

EXISTING MIRRORED SECTION A-A THROUGH EXISTING BUILDING AND COURTYARD

PMAA ARCHITECTS
 e-mail: info@pmaa.com
 Tel : 07921 771108

CONSTRUCTION SEQUENCE 1 : Note : TOP-DOWN CONSTRUCTION METHOD -

Stage 1 : Peripheral Contiguous Piling across courtyard to secure future works within, together with 5no. individual piles against existing Conservatory building as support of future slab in front.

Stage 2 : Removal of cracked concrete and made-up soil in rear half of courtyard to depth of 1 metre,

Stage 3 : Formation of new slab using levelled ground as 'shuttering' for the new slab.

Stage 4 : Excavation of made-up soil under the slab once the concrete cures.

Note : ALL excavation works and removal of soil under new slab, also removal of soil from other areas of new basement/new lower gr.floor is purposely pre-programmed to take place EXPRESSLY through the cut-out well in new slab intended for new lower Zen garden !

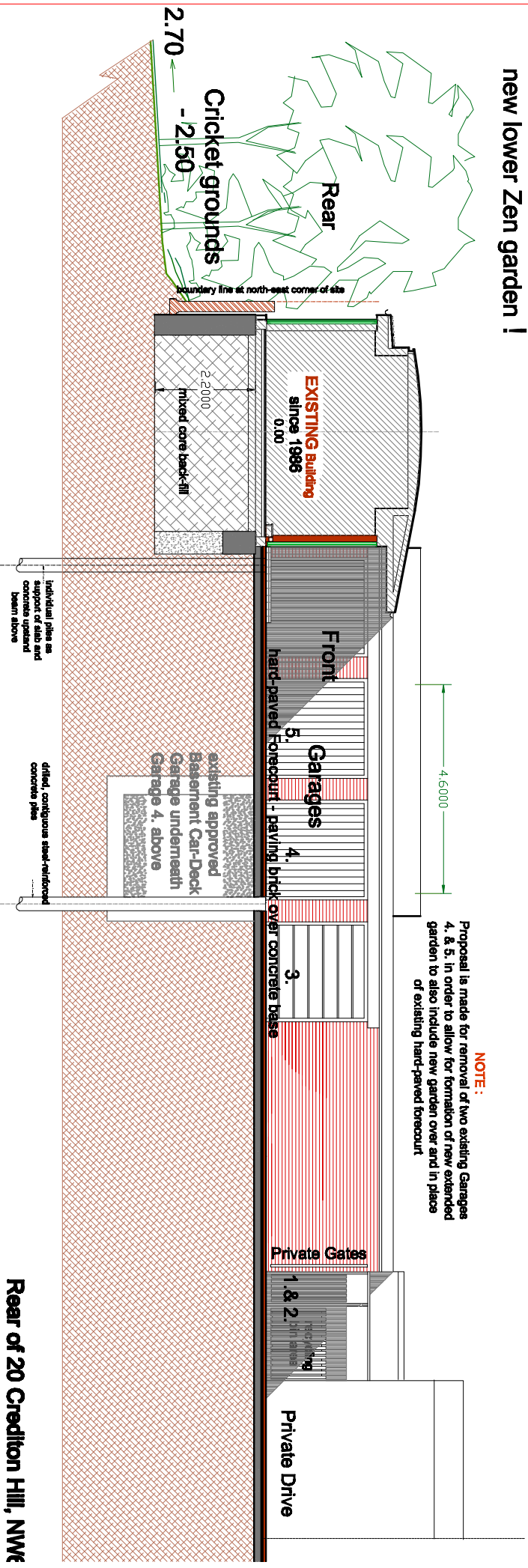

Rear of 20 Credition Hill, NW
 Drwg No.

10. - Stage