

# EXISTING MIRRORED SECTION A-A THROUGH EXISTING BUILDING AND COURTYARD

PM&A ARCHITECTS  
 e-mail: info@pm&a.com  
 Tel : 07821 771108

**CONSTRUCTION SEQUENCE 1. :** Note : **TOP-DOWN CONSTRUCTION METHOD -**

**Stage 1. :** Peripheral Contiguous Piling across courtyard to secure future works within, together with 5no. individual piles against existing Conservatory building as support of future slab infront.

**Stage 2. :** Removal of cracked concrete and made-up soil in rear half of courtyard to depth of 1 metre,

**Stage 3. :** Formation of new slab using levelled ground as 'shuttering' for the new slab.

**Stage 4. :** Excavation of made-up soil under the slab once the concrete cures.

**Note :** ALL excavation works and removal of soil under new slab, also removal of soil from other areas of new basement/ new lower gr.floor is purposely pre-programmed to take place EXPRESSLY through the cut-out well in new slab intended for new lower Zen garden !

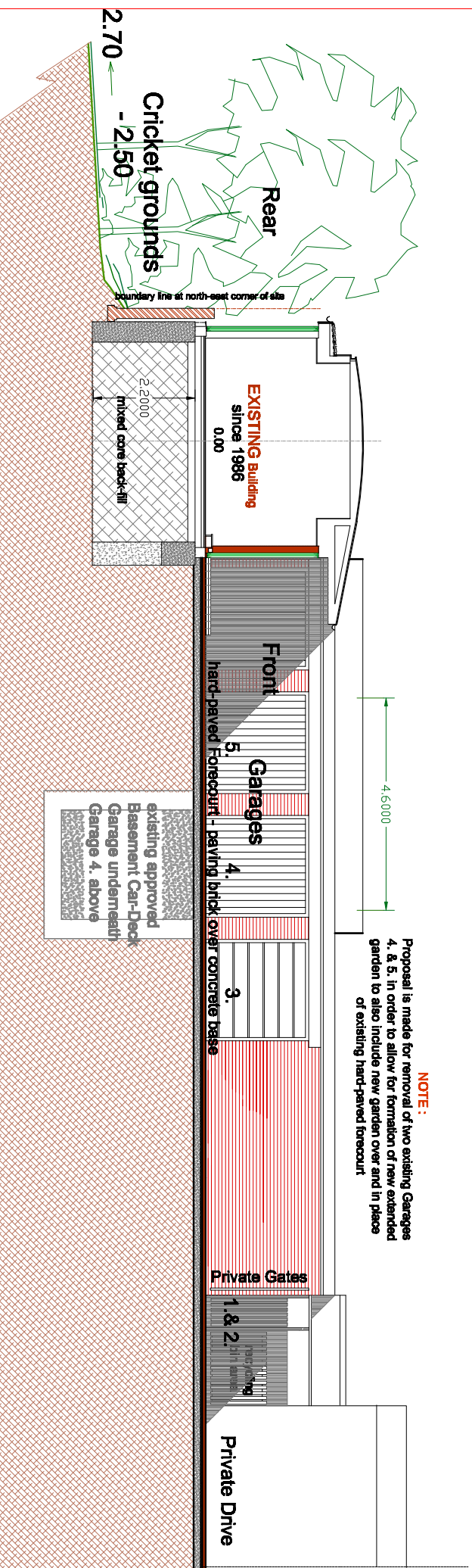

Rear of 20 Credikon Hill, NW6  
 Drwg No.

**Construction Method - 10.C.1**