

**SECTION D-D - SECTION THROUGH
EXISTING BUILDING WITH NEW LOWER GROUND
FLOOR and CAR DECK UNDER REMOVED GARAGE 5.,
also EXISTING BASEMENT UNDER REMOVED GARAGE 4.**

Rear of 20 Crediton Hill, NW6

PMAA ARCHITECTS
e-mail: info@pmaa.com
Tel : 07821 771108

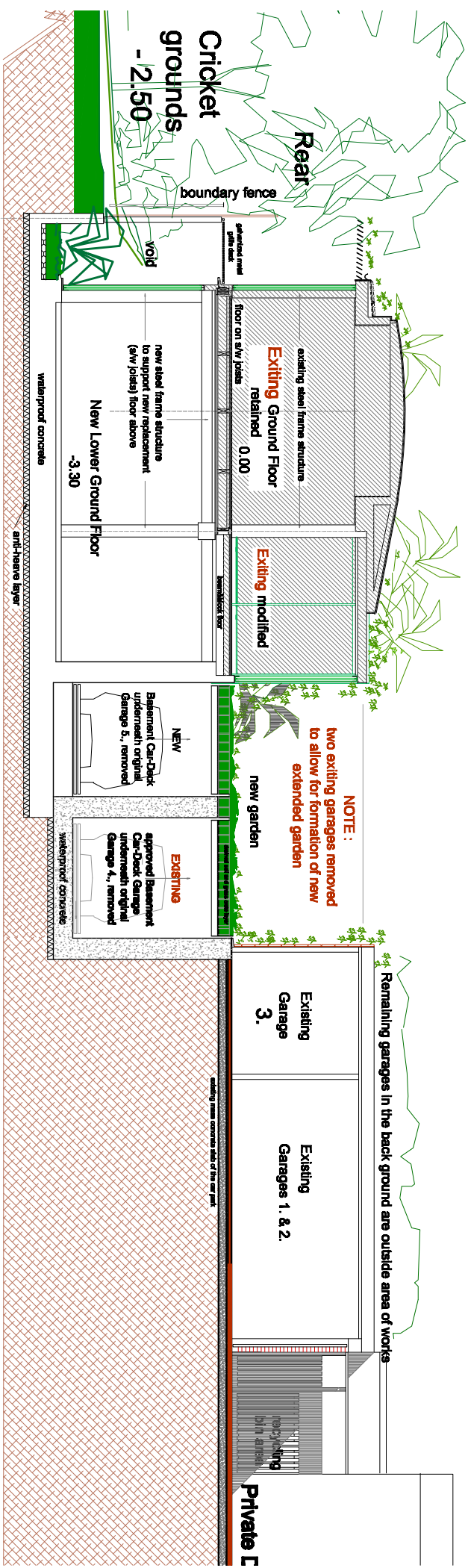

Drwg No. 20CHILL/ 25