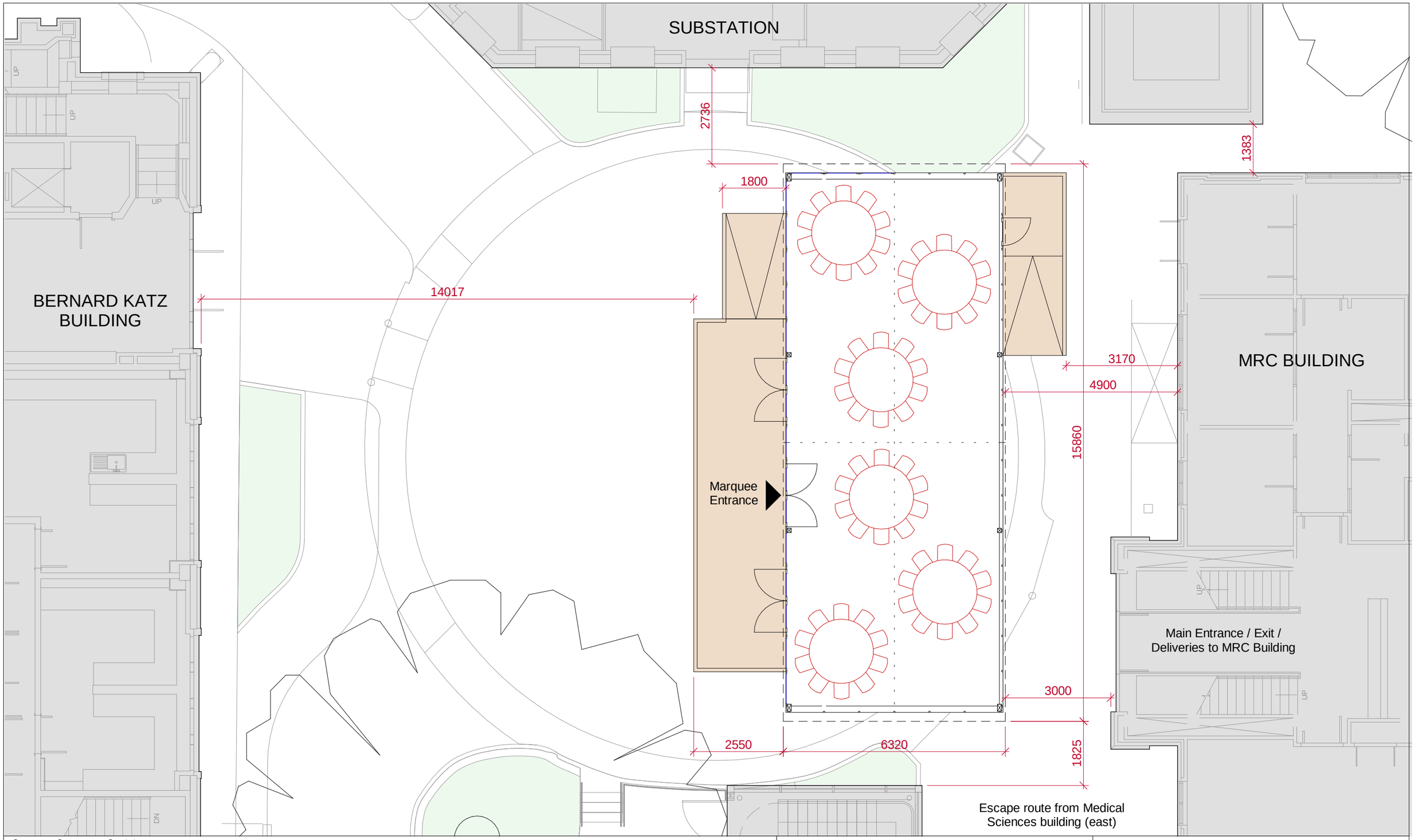

Rev.	Date	Description
00	28/02/2017	First issue
01	01/03/2017	General updates
02	02/03/2017	Annotation updates

0 5m

Nicholas Hare Architects
3 Barnsbury Square London N1 1JL

telephone +44 (0)20 7619 1670
fax +44 (0)20 7619 1671
e-mail info@nicholashare.co.uk

project JG Marquee Relocation
for University College London
title Proposed Plan - Ground Floor

status Information
To be read in conjunction with all relevant information - do not scale

scale	size	drawing number	rev.
1:100	A3	725-NHA-XX-A-SK-0007	02