

Existing 3 storey outrig
to No.9 Gladys Road

Existing 3 storey outrig
to No.11 Gladys Road

xCC SECTION CC - EXISTING
0 0.5 1 2 3 1:50 at A1

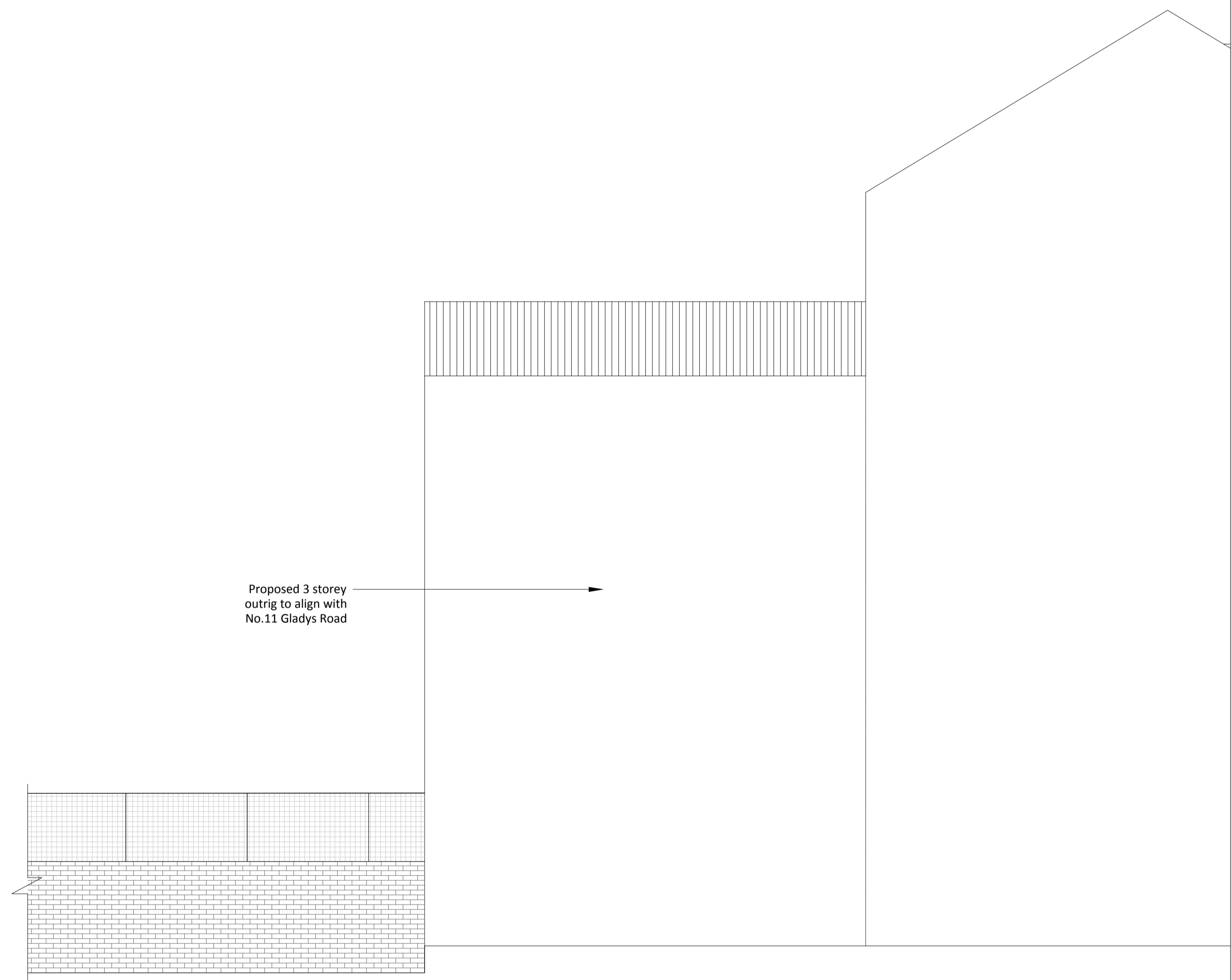

Proposed 3 storey
outrig to align with
No.11 Gladys Road

pCC SECTION CC - PROPOSED
0 0.5 1 2 3 1:50 at A1