

Existing rear - WG.03  
Steel window

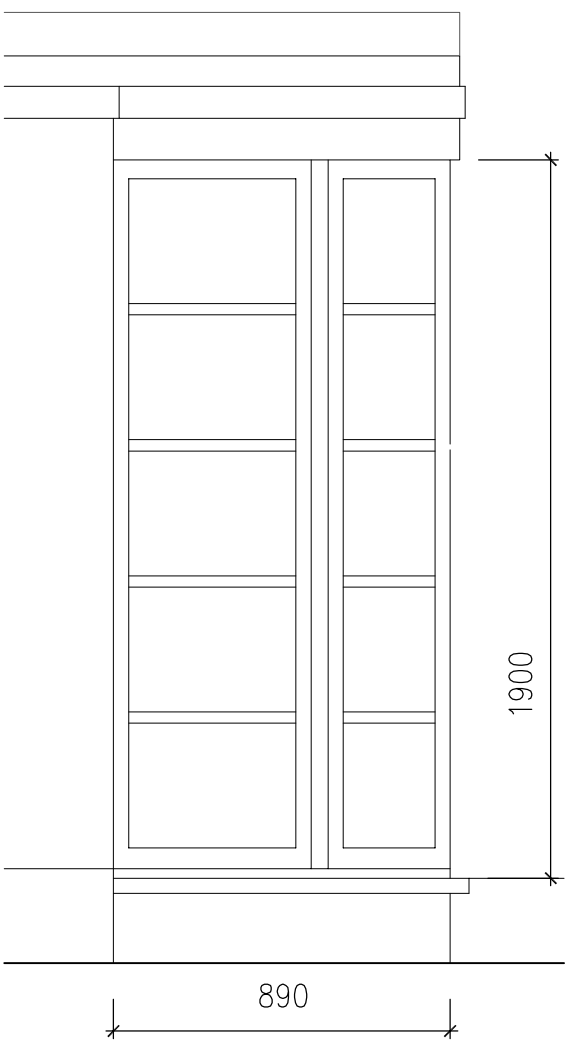

Proposed rear - WG.03  
to match details of existing  
timber window W1.06

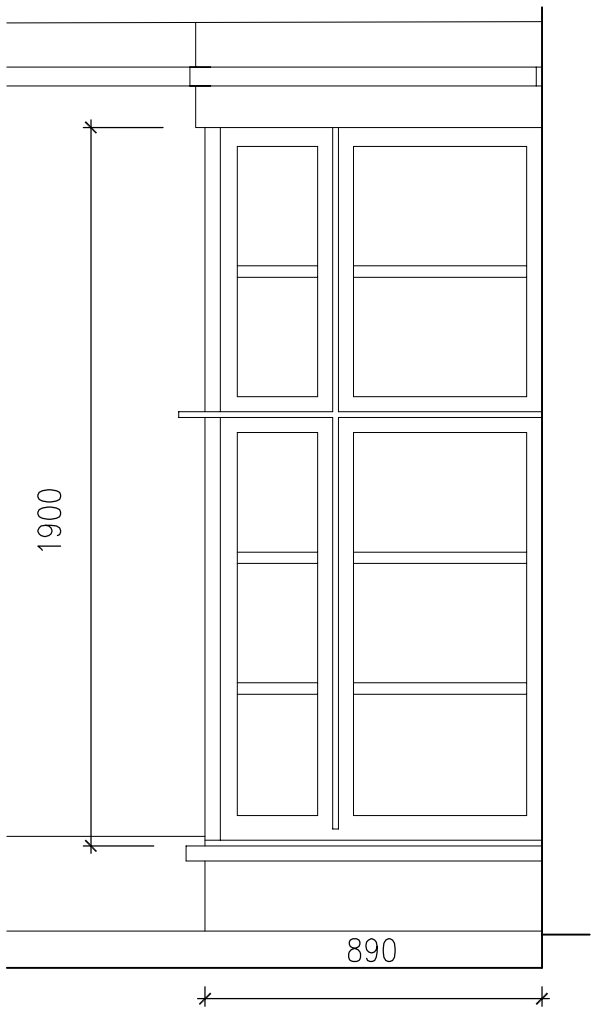

Existing side - WG.03  
Steel window

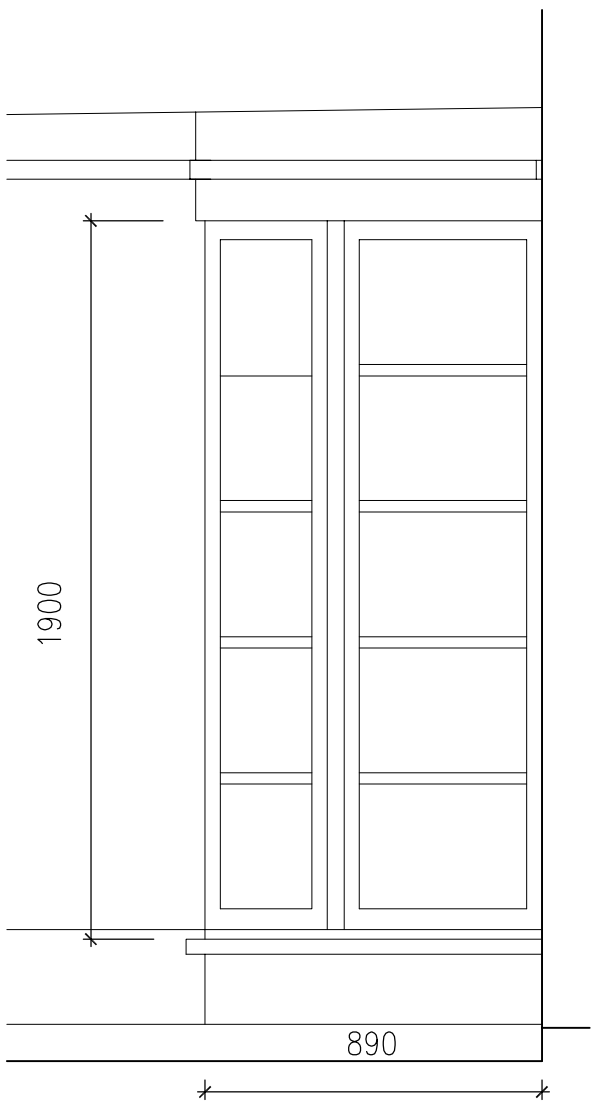

**see Area elevation**

Proposed side - WG.03  
to match details of existing  
timber window W1.06

Revisions.

- 1 The Contractor must check and confirm all dimensions
- 2 All discrepancies must be reported and resolved by the architect before works commence
- 3 This drawing is not to be scaled
- 4 All work and materials to be in accordance with current applicable Statutory Legislation, Codes of Practice, British Standards and EU Regulations
- 5 Drawings show design intent only. It is the Contractor's responsibility to ensure that the construction is sound and fit for use, in accordance with the Client's requirements.