

W1.04 existing

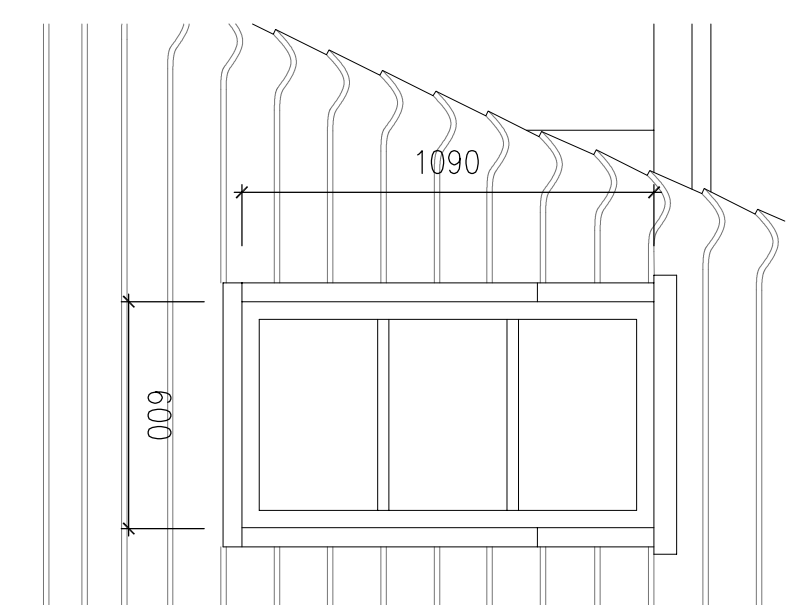

W1.05 existing

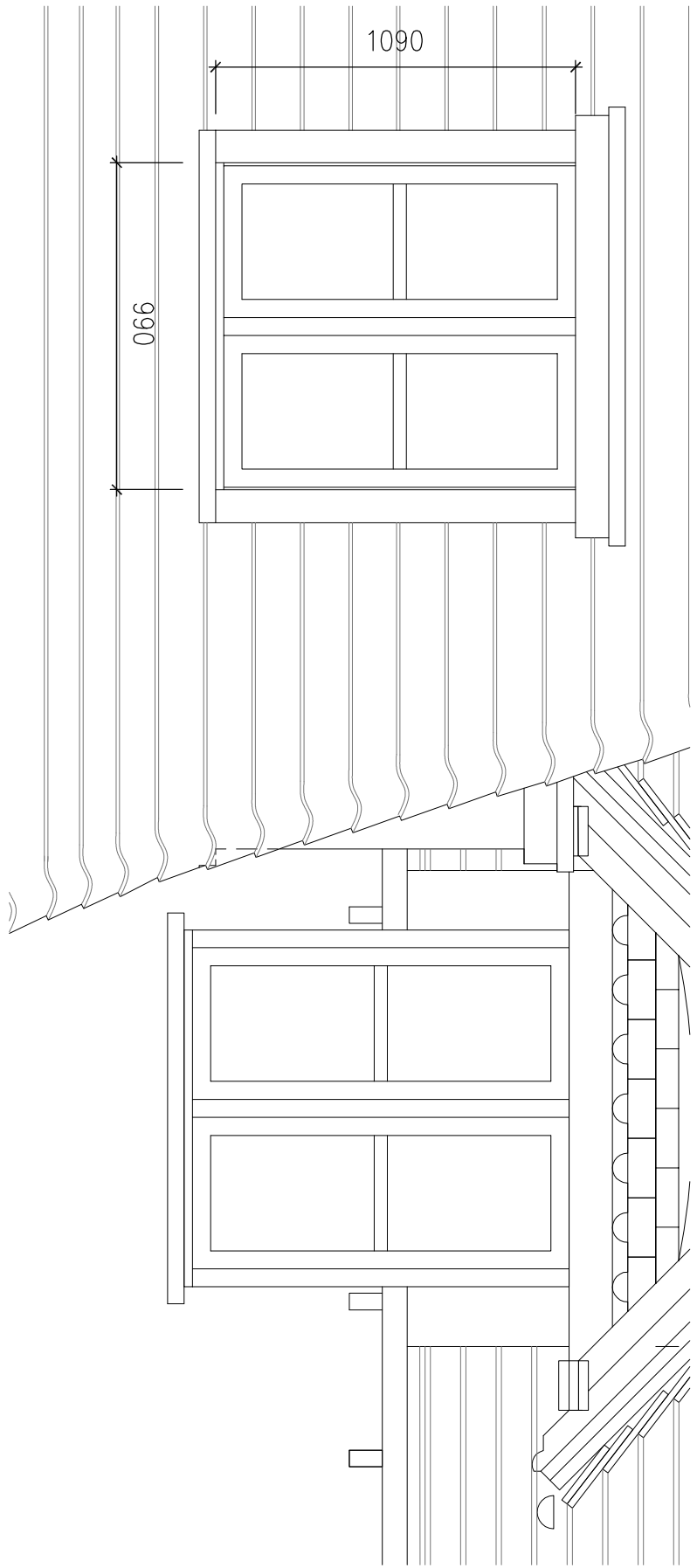

W1.04 proposed to match details of W1.06

W1.06 existing retained

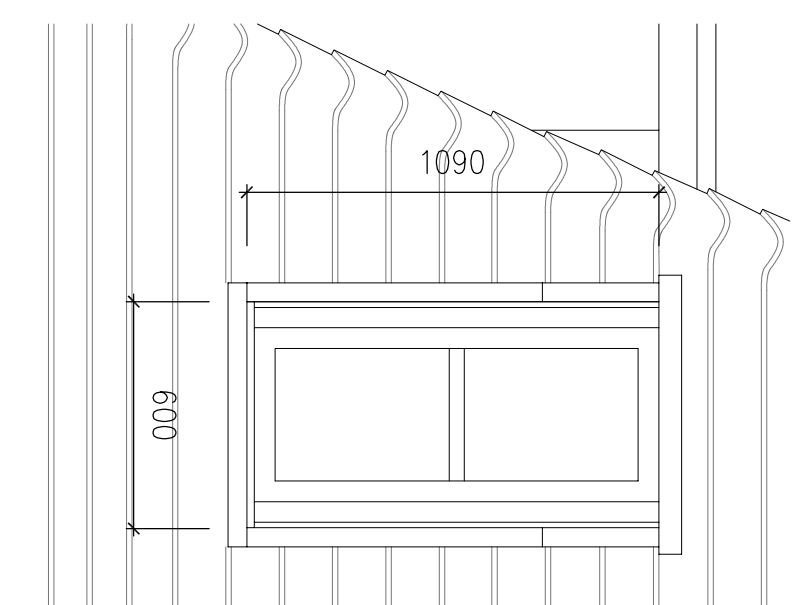

W1.05 proposed to match details of W1.06

- 1 The Contractor must check and confirm all dimensions
- 2 All discrepancies must be reported and resolved by the architect before works commence
- 3 This drawing is not to be scaled
- 4 All work and materials to be in accordance with current applicable Statutory Legislation, Codes of Practice, British Standards and EU Regulations
- 5 Drawings show design intent only. It is the Contractor's responsibility to ensure that the construction is sound and fit for use, in accordance with the Client's requirements.

Revisions.

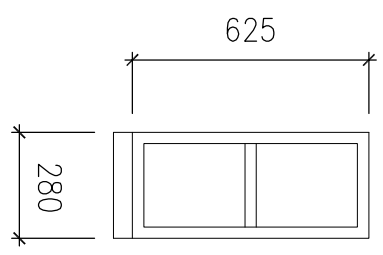

W.G.07 existing

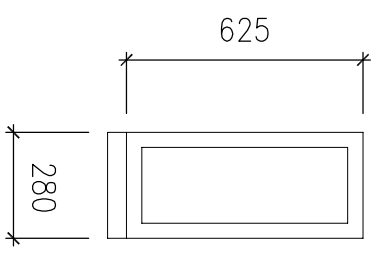

W.G.07 proposed