

- 1 The Contractor must check and confirm all dimensions
- 2 All discrepancies must be reported and resolved by the architect before works commence
- 3 This drawing is not to be scaled
- 4 All work and materials to be in accordance with current applicable Statutory Legislation, Codes of Practice, British Standards and EU Regulations
- 5 Drawings show design intent only. It is the Contractor's responsibility to ensure that the construction is sound and fit for use, in accordance with the Client's requirements.

Revisions.

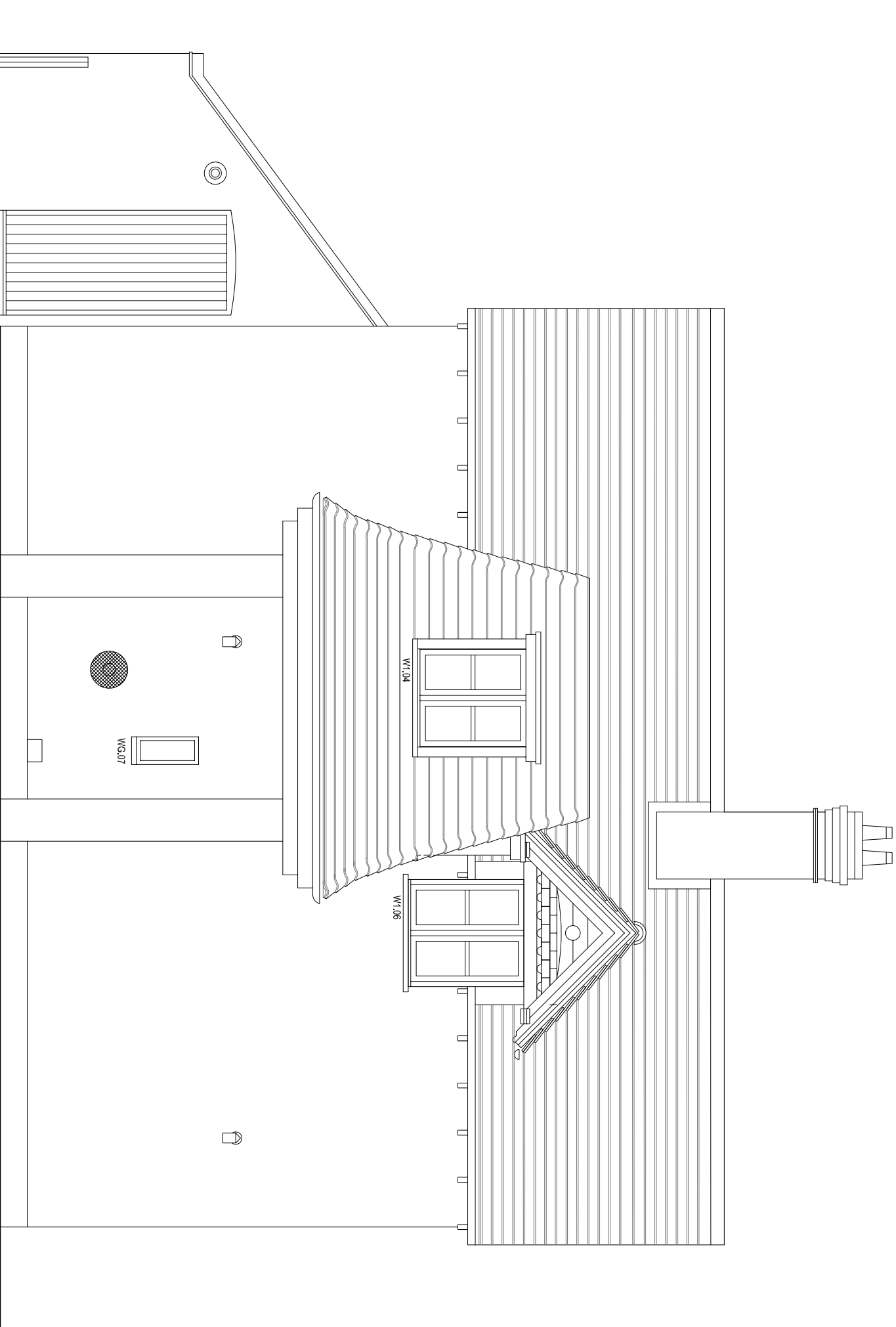

Proposed Side Elevation facing Southeast

Towards walkway

Towards garden

New clear double glazed timber windows to W1.04 and W1.05 to match detail of existing timber window W1.06 but with deeper reveal to accommodate 12mm sealed double glazed unit, see detail PR-D01.
WG.07 to match details as above but to be obscure glazed with one sheet of glass in clear glazed sealed doubled glazed unit to be as Pilkington Arctic or equal approved.

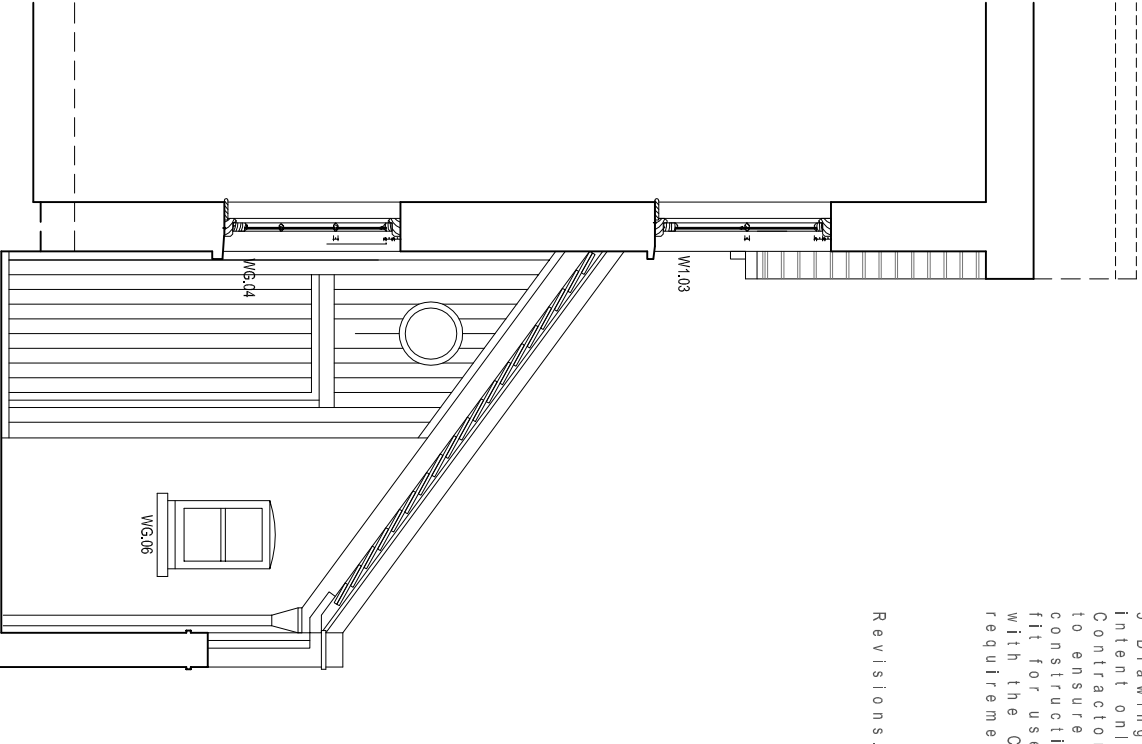

Proposed Rear Area Elevation facing southwest adjacent to walkway