

— To be removed

Notes:

1. Existing stair from lower ground floor to first floor entrance
2. Existing tensile fabric canopy
3. Existing structure for canopy
4. Existing entrance

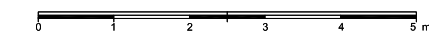
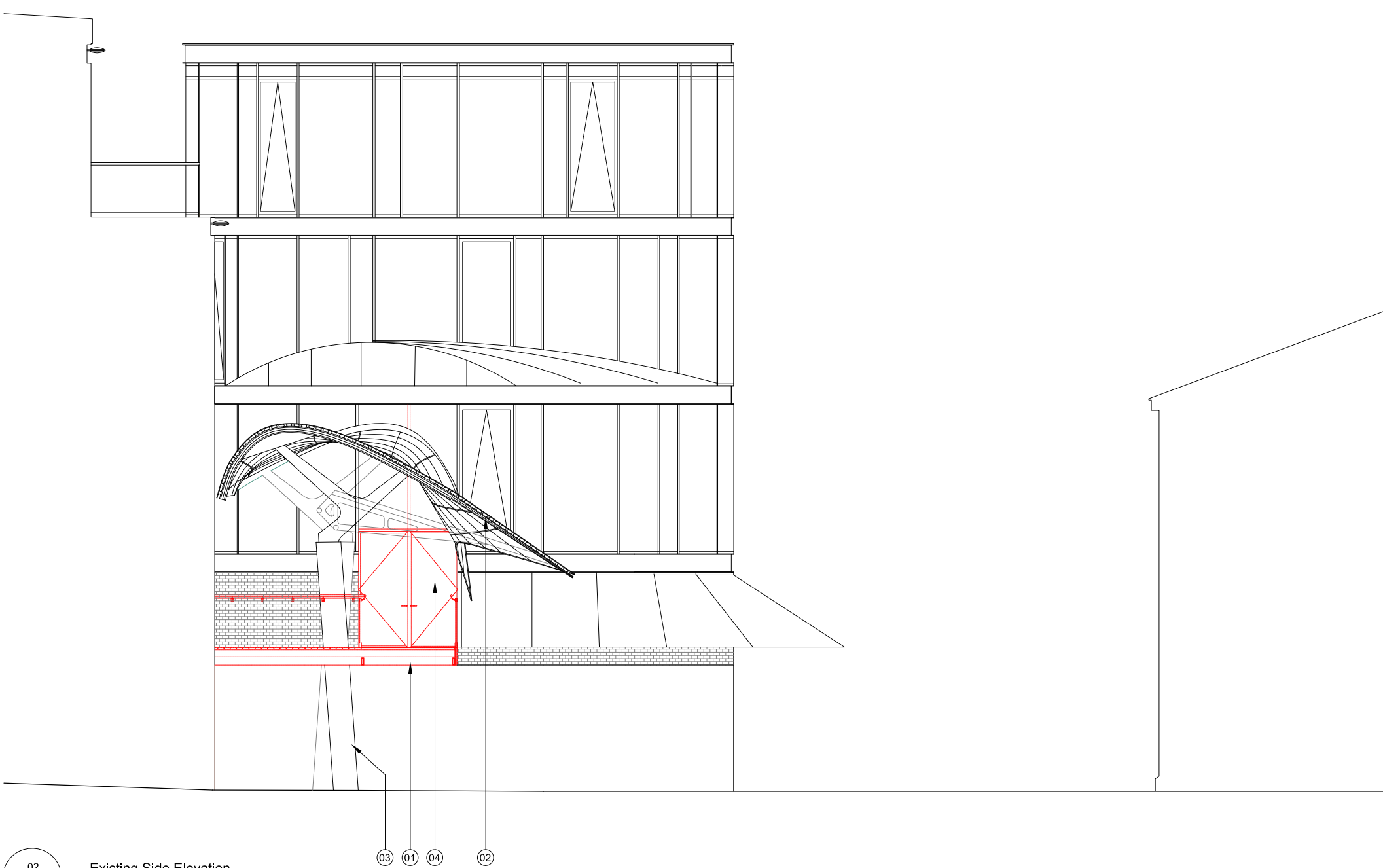
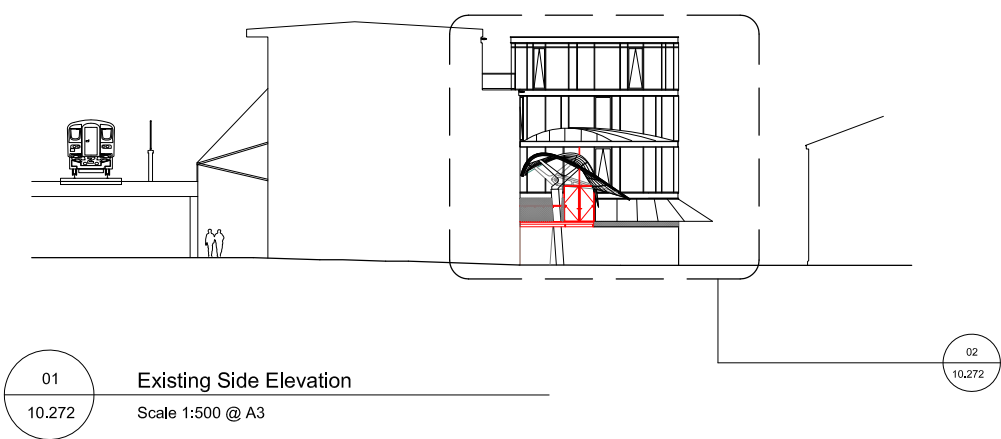

For Planning

Rev.	Description.	By	Date
P1	Issued for Planning	PP	27.01.17

Client
Stanley Sidings

Project
Camden Market Buildings A&B

Title
Existing & Demolition Side Elevation

Project No.	Drawing No.	Rev.
1629	10.272	P1
Scale	1:50 @ A1	1:100 @ A3
Drawn	Checked	Date
PP	TJ	24.02.17

Do not scale from this drawing. The Contractor is to take and check all dimensions on site before work commences. Discrepancies must be reported to the Architect. Subcontractors must verify all dimensions on site before making a shop drawing or commencing manufacturing. This drawing is copyright. ©