

Notes:

- Existing stair from lower ground floor to first floor entrance
- Existing tensile fabric canopy
- Existing structure for canopy
- Existing entrance doors

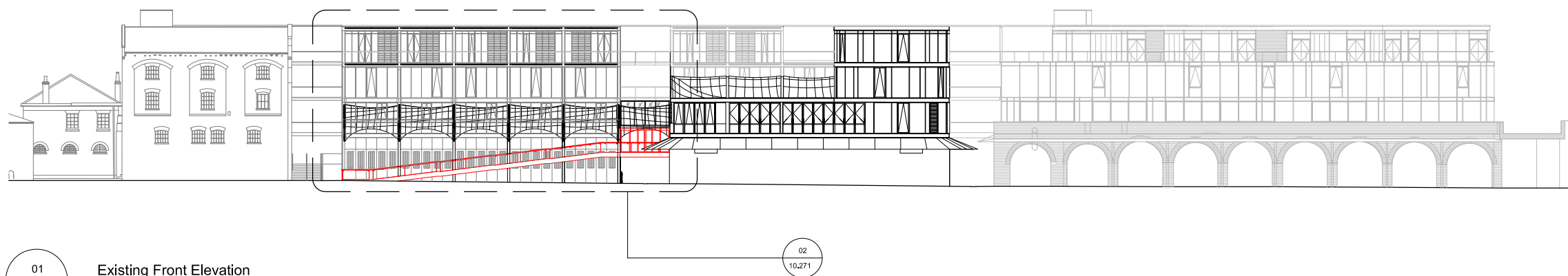

01 Existing Front Elevation  
Scale 1:500 @ A3

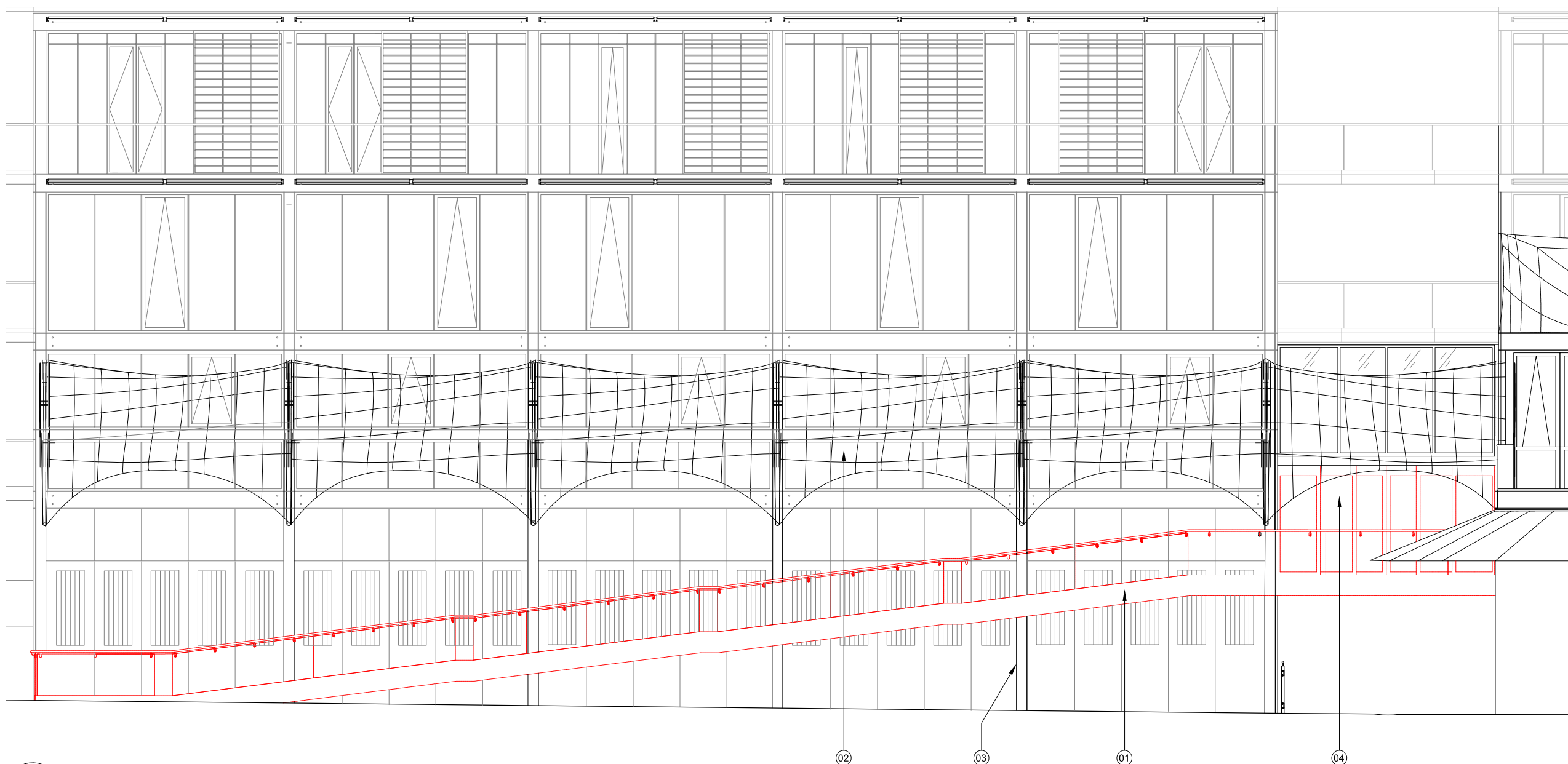

02 Existing Front Elevation  
Scale 1:100 @ A3



For Planning

Rev.	Description.	By	Date
P1	Issued for Planning	PP	27.01.17

Client  
**Stanley Sidings**

Project  
**Camden Market Buildings A&B**

Title  
**Existing & Demolition Front Elevation**

Project No.	Drawing No.	Rev.
1629	10.271	P1
Scale	1:50 @ A1	1:100 @ A3
Drawn	Checked	Date
PP	TJ	24.02.17

Do not scale from this drawing. The Contractor is to take and check all dimensions on site before work commences. Discrepancies must be reported to the Architect. Subcontractors must verify all dimensions on site before making a shop drawing or commencing manufacturing. This drawing is copyright. ©