

This drawing to be read in accordance with the specification/Bills of Quantities and related drawings. No Dimensions to be scaled from this drawing. All stated dimensions to be verified on site and the Architect notified of any discrepancies.

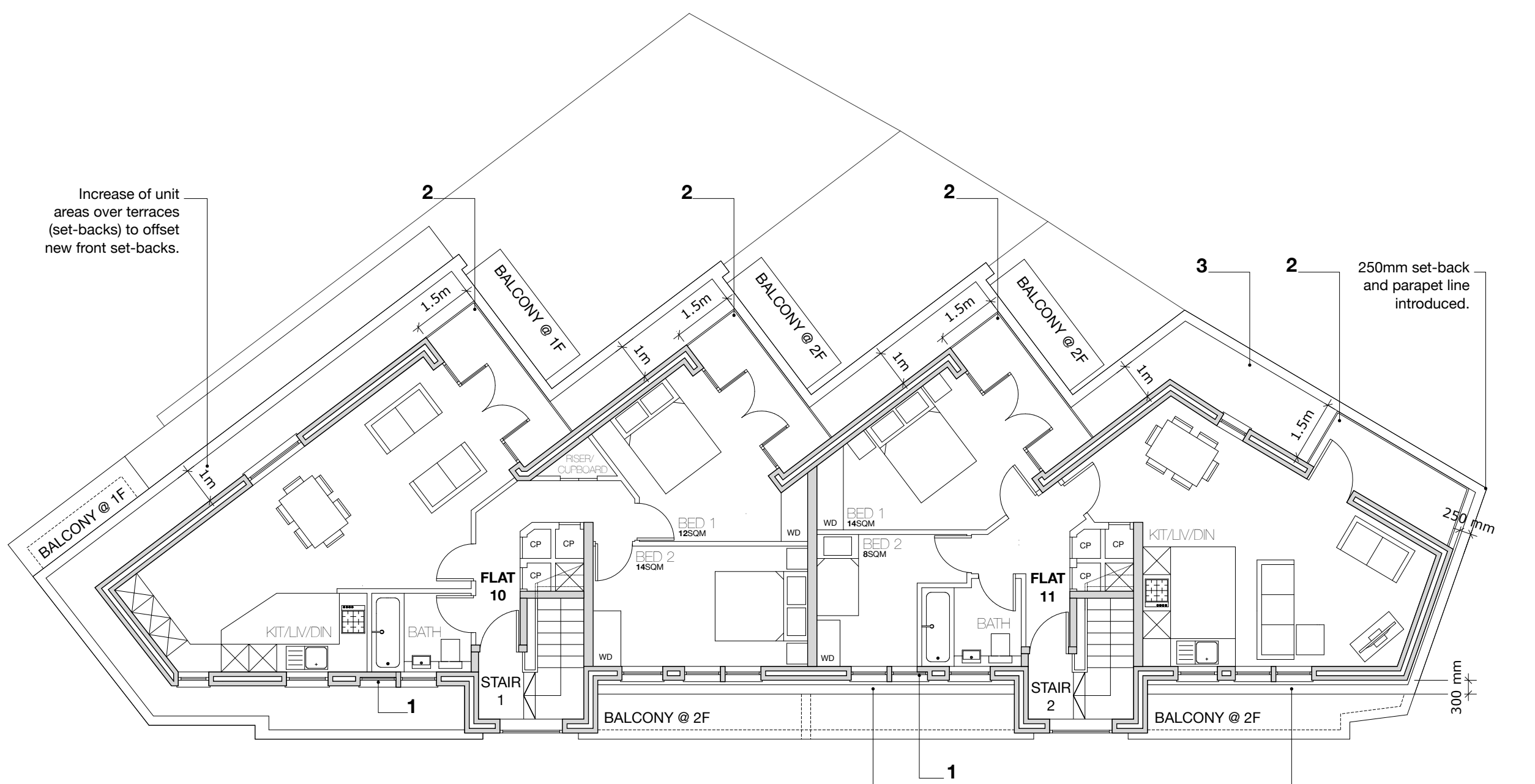
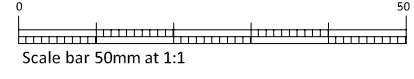

PROPOSED THIRD FLOOR

- KEY**
- 1- Obscured Glazing Panel.
  - 2- Proposed 4.2SQM Private Terrace @ Third Floor Level.
  - 3- Roof to Existing Second Floor.

\* Proposed Main Access Stairs Building Regulations Part M Compliant.

\*\* All Proposed Bathrooms Building Regulations Part M Compliant.

**Flat 10 - 70SQM** 2 Bed 4 Person Unit - in line with LHDG.

**Flat 11 - 61SQM** 2 Bed 3 Person Unit - in line with LHDG.

PL1 Plan Layout Amendments AD

Project

**7659\_Burghley Court**  
**Ingestre Road**  
**London**  
**NW5 1UF**

Title

**Proposed Third Floor Plan**

Scale	Date
1:100 @ A3	13/02/2017
Drawn	Checked
AD	NM
Drawing Number	Revision
<b>PL201</b>	<b>PL1</b>

**Saunders**  
 Architecture + Urban Design