

NOTES:
 This drawing has been produced solely for the client and project listed below and is submitted as part of a planning application and is not intended for use by any other person or any other purpose.
 Others must satisfy themselves with respect to the accuracy or suitability of the drawings for any other reason.
 The location and size of existing features are indicative only. Survey drawings must be relied upon for dimensions. Issues relating to foundations, structural, party walls and rights of light to be evaluated by specialist consultants.
 © The design is copyright of Design Group Nine Ltd. The drawing may not be produced in part or in whole without prior permission.

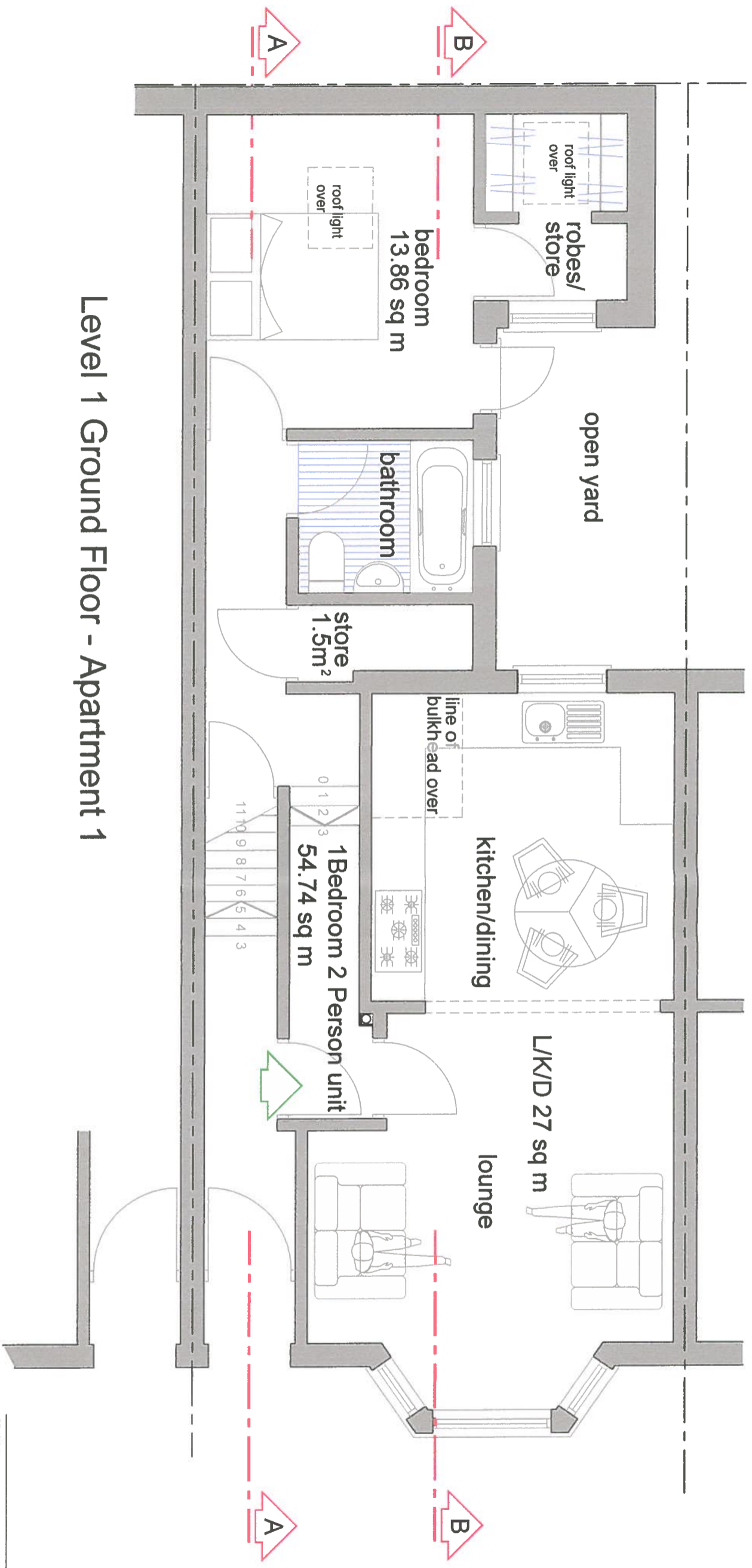

Level 1 Ground Floor - Apartment 1

REVISIONS

DESIGN group NINE

PROJECT
 98 Kingsgate Road
 London NW6 2JG

TITLE
 Proposed Floor Plans

CLIENT
 Mr Asif Iqbal

SCALE
 1:50

DATE
 2/2017

DRAWING NO
 7



ARCHITECTURAL
 & SURVEYING
 CONSULTANTS

Tempo House, 15 Falcon Road
 London SW11 2TJ
 Tel: 0207 824 2100
 Switchboard: 0207 223 7962
 Web: www.dgn.co.uk

NOTES:

This drawing has been produced solely for the client and project stated below and is authorised as part of a planning application and is not intended for use by any other person or any other purpose.
 Others must satisfy themselves with respect to the accuracy or suitability of the drawings for any other reason.
 The location and size of existing features are indicative only. Survey drawings must be relied upon for dimensions, issues relating to foundations, structures, party walls and rights of light to be evaluated by specialist consultants.
 © The Design is copyright of Design Group Nine Ltd. The drawing may not be produced in part or in whole without prior permission.

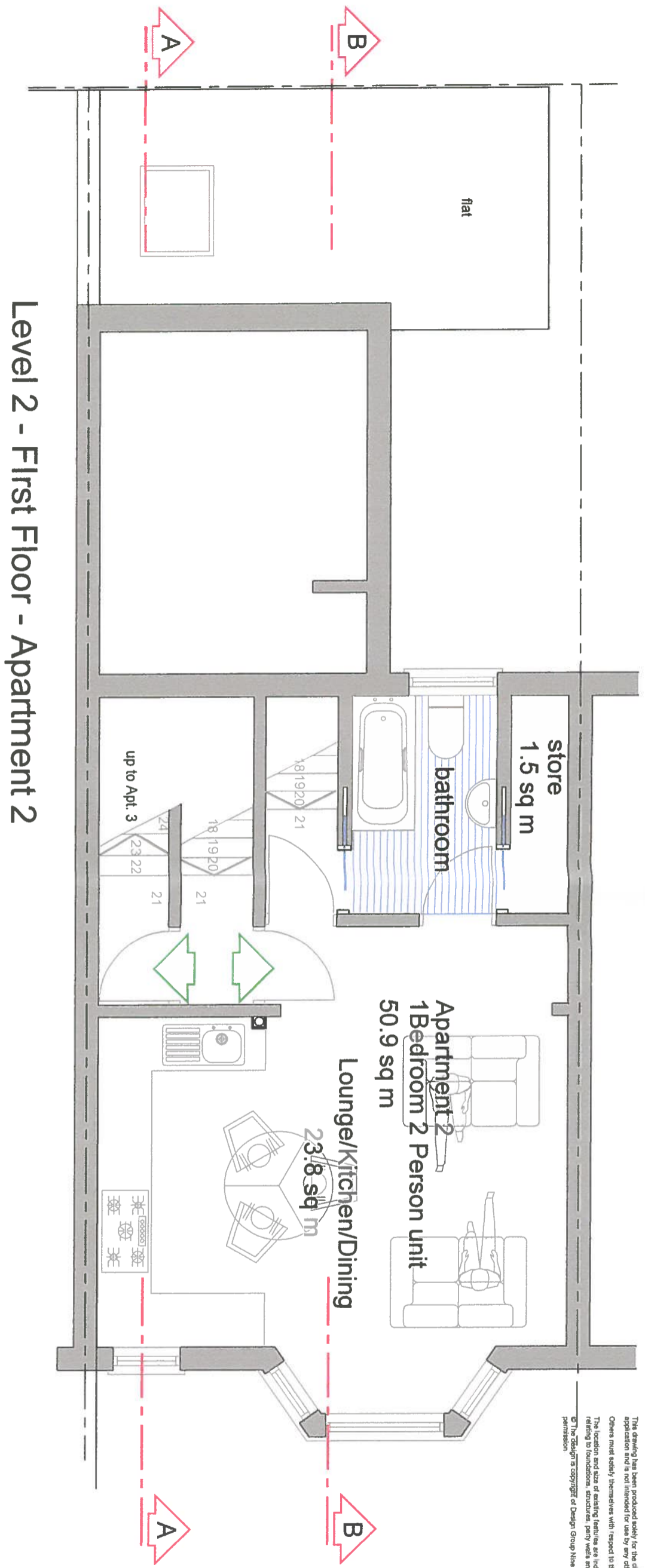

Level 2 - First Floor - Apartment 2

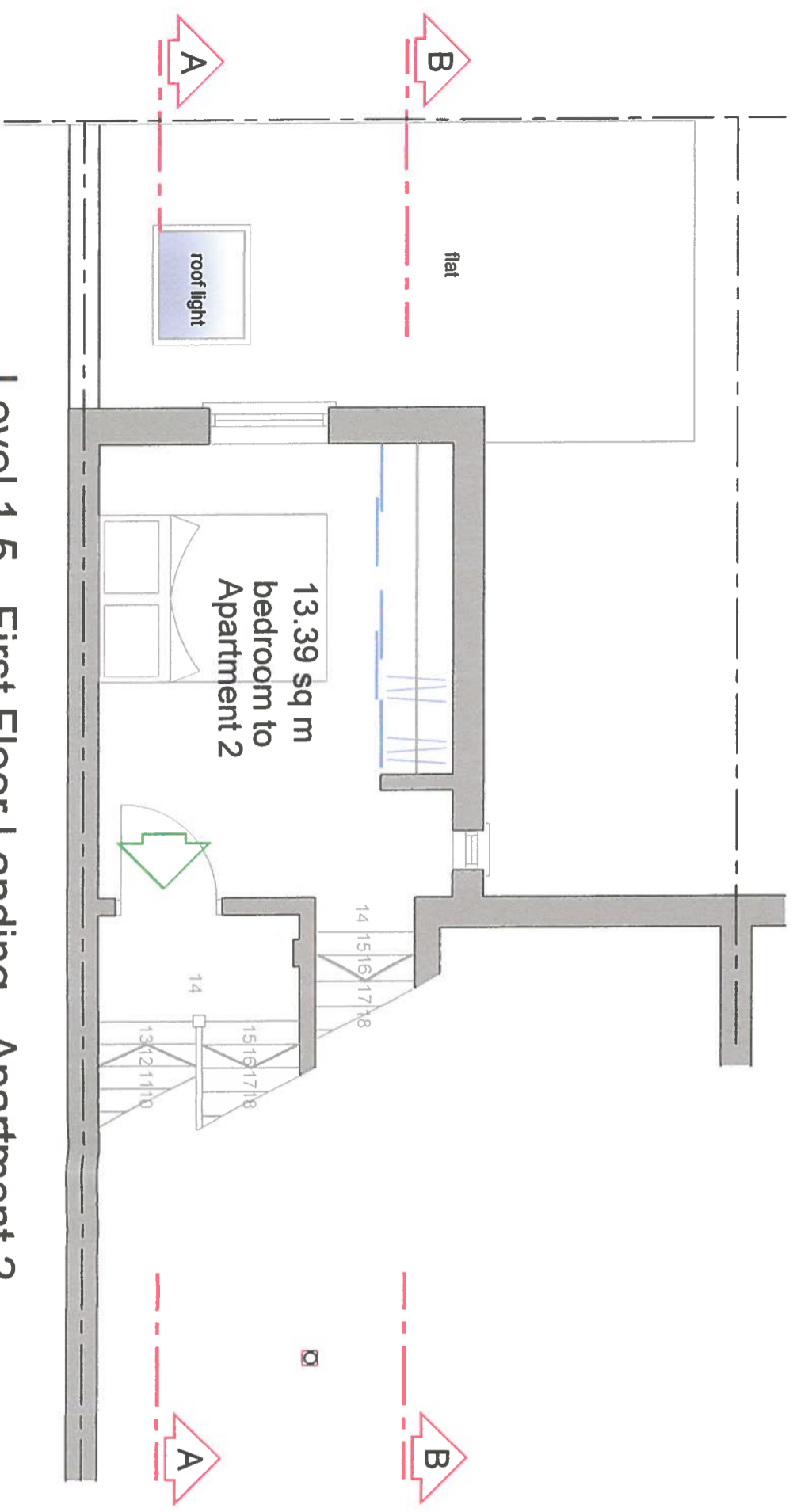

Level 1.5 - First Floor Landing - Apartment 2

REVISIONS

DESIGN group NINE

PROJECT: 98 Kingsgate Road
 London NW6 2JG

TITLE: Proposed Floor Plans

CLIENT: Mr Asif Iqbal

SCALE: 1:50 DATE: 2/2017
 DRAWING NO: 8 REV:



ARCHITECTURAL & SURVEYING CONSULTANTS
 Tempo House, 15 Faxon Road
 London SW11 2SU
 Tel: 0207 924 2100
 Switchboard: 0207 223 7862
 Web: www.dgn.co.uk

NOTES:

This drawing has been produced solely for the client and project listed below and is submitted as part of a planning application and is not intended for use by any other person or for any other purpose.
 Others must satisfy themselves with respect to the accuracy or suitability of the drawings for any other reason.
 The location and date of existing features are indicated only. Survey drawings must be relied upon for dimensions. Issues relating to foundations, structural party walls and rights of light to be reviewed by specialist consultants.
 © The design is copyright of Design Group Nine Ltd. The drawing may not be produced in part or in whole without prior permission.



Proposed Section A-A

DESIGN *group* **NINE**

PROJECT
 98 Kingsgate Road
 London NW6 2JG

TITLE
 Proposed Section A-A

CLIENT
 Mr Asif Iqbal

SCALE
 1:50

DRAWING NO
 10

DATE
 2/2017

REV



ARCHITECTURAL & SURVEYING CONSULTANTS
 Tempo House, 15 Falcon Road
 London SW11 2PU
 Telephone: 0207 223 7962
 Web: www.dgn.co.uk

NOTES

This drawing has been produced solely for the client and project listed below and is submitted as part of a planning application and is not intended for use by any other person or any other purpose.

Others must satisfy themselves with respect to the accuracy or suitability of the drawings for any other reason.

The location and size of existing features are indicative only. Survey drawings must be relied upon for dimensions, issues relating to foundations, structures, party walls and rights of light to be evaluated by specialist consultants.

© The design is copyright of Design Group Nine Ltd. The drawing may not be produced in part or in whole without prior permission.

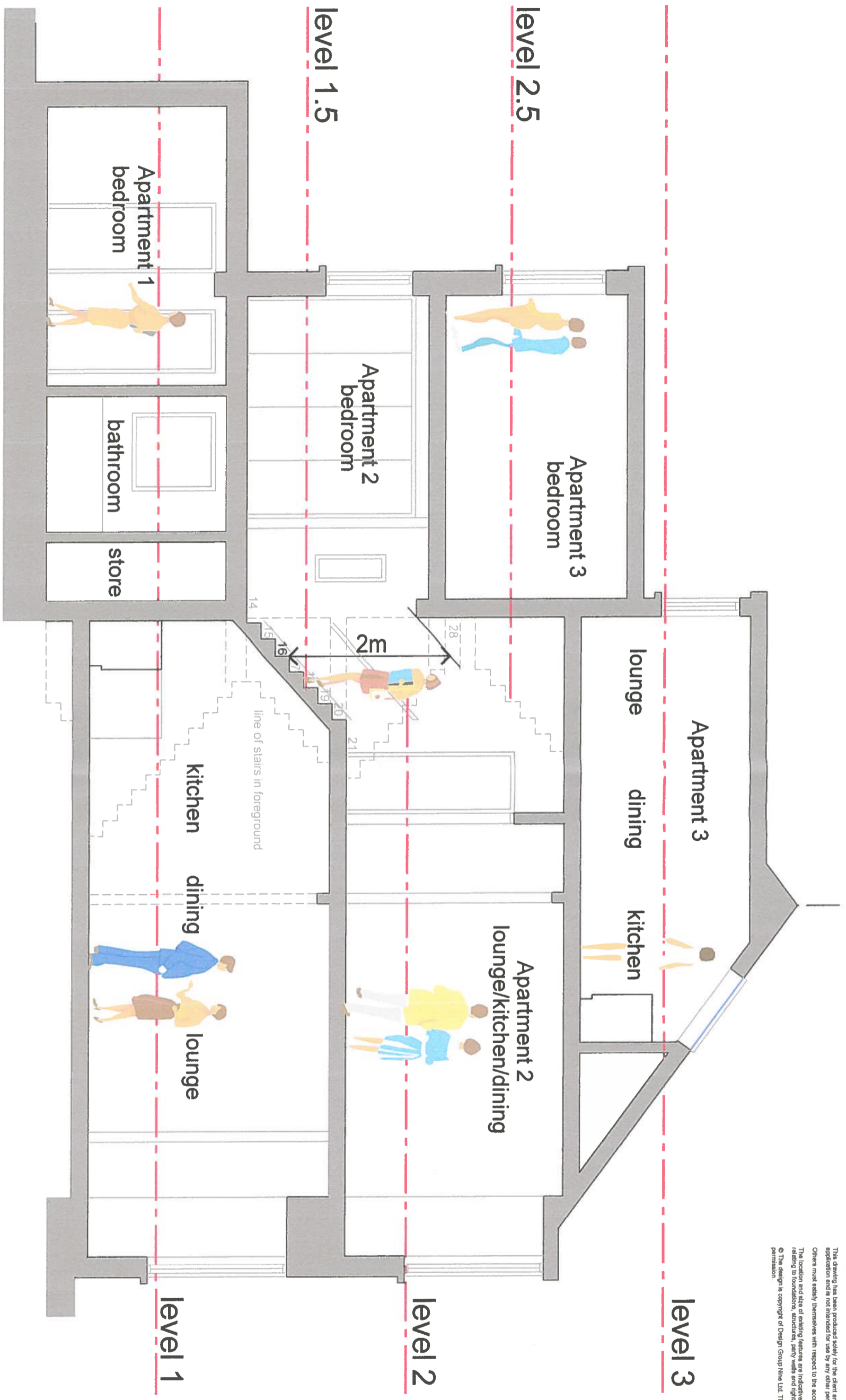

Proposed Section B-B

REVISIONS

DESIGN group NINE

PROJECT
98 Kingsgate Road
London NW6 2JG

TITLE
Proposed Section B-B

CLIENT	Mr Asif Iqbal	DATE	2/2017
SCALE	1:50	REV	
DRAWINGS NO	11		



ARCHITECTURAL & SURVEYING CONSULTANTS
Temple House, 15 Faxon Road
London SW11 2PJ
Tel: 0207 824 2100
Switchboard: 0207 223 7902
Web: www.dgn.co.uk

NOTES

This drawing has been produced solely for the client and project listed below and is submitted as part of a planning application and is not intended for use by any other person or for any other purpose.
 Others must satisfy themselves with respect to the accuracy or suitability of the drawings for any other reason.
 The location and date of existing features are indicated only. Survey drawings must be relied upon for dimensions. Issues relating to foundations, structures, party walls and rights of light to be evaluated by specialist consultants.
 © The design is copyright of Design Group Nine Ltd. The drawing may not be produced in part or in whole without prior permission.

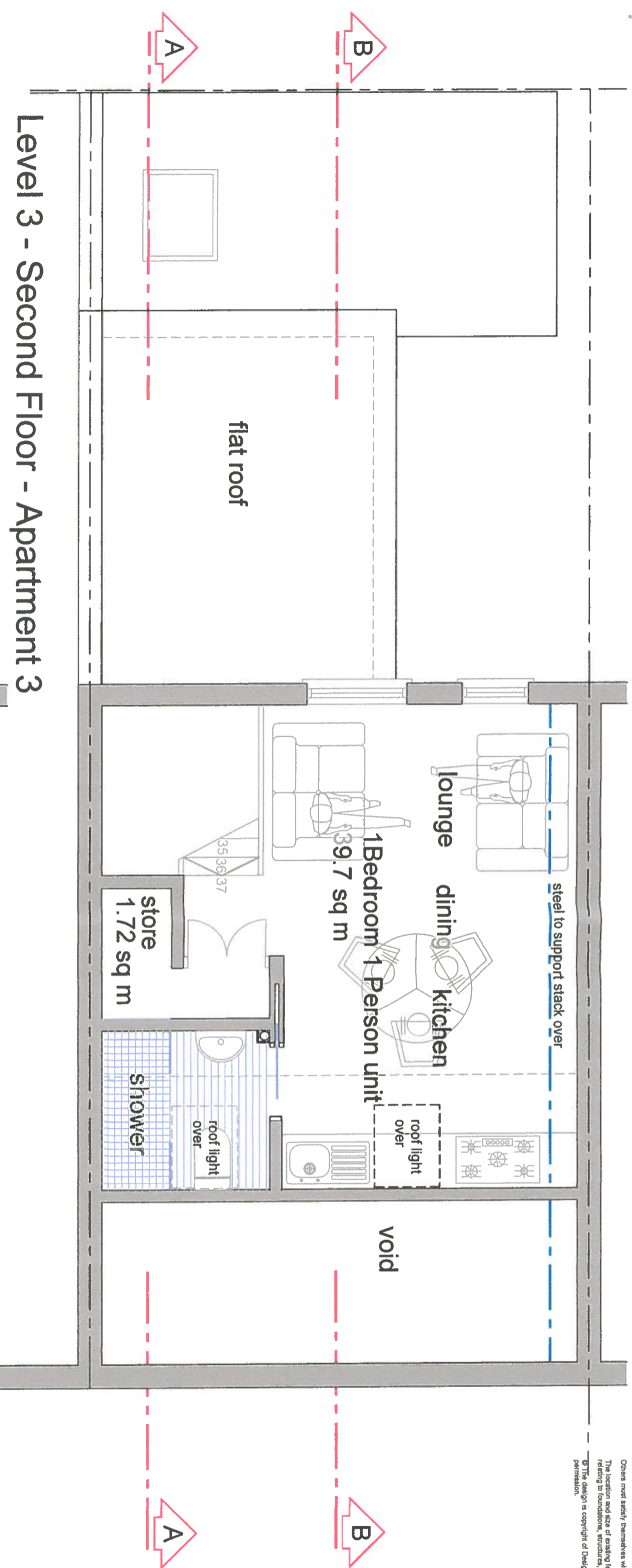

Level 3 - Second Floor - Apartment 3

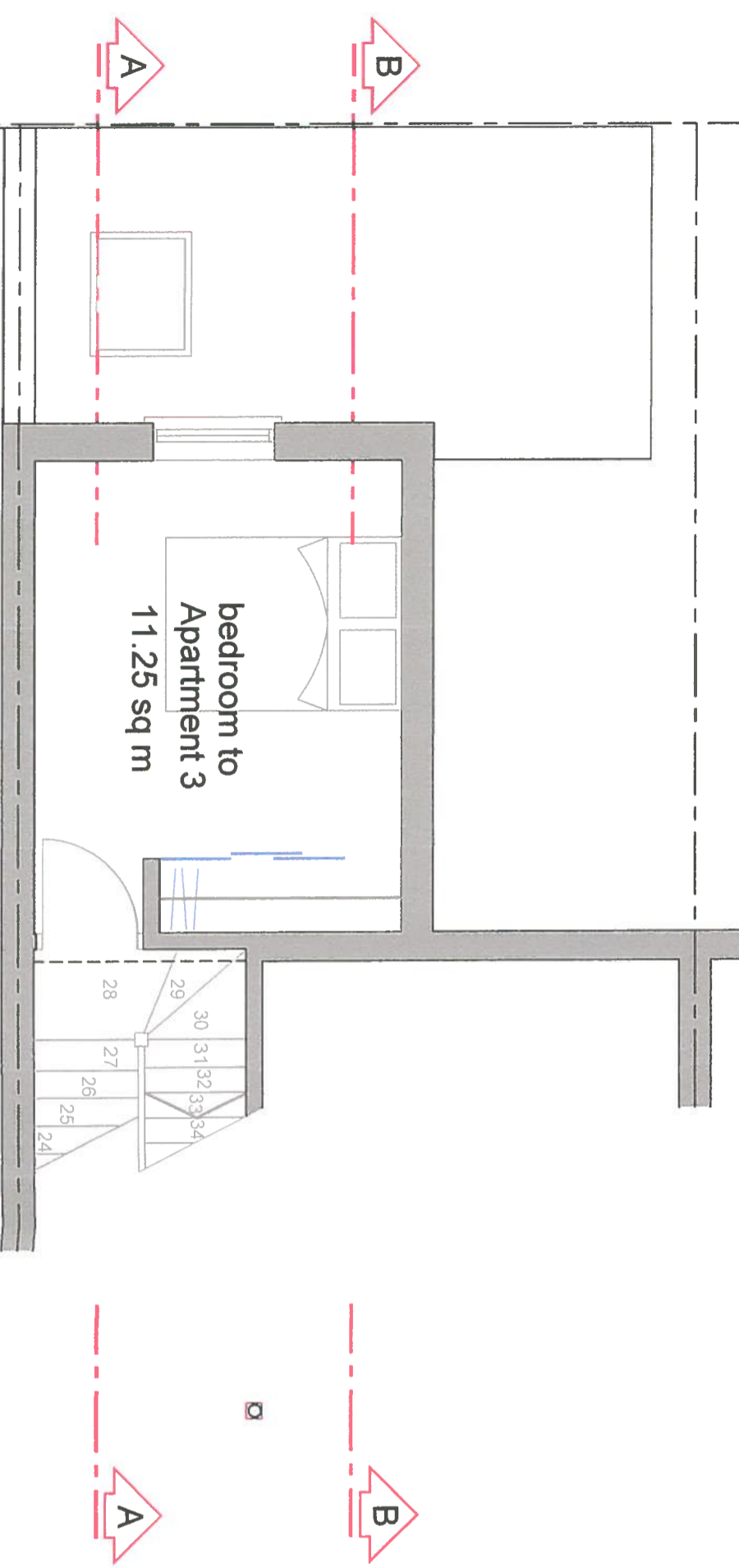

Level 2.5 - Second Floor Landing - Apartment 3

REVISIONS

NO	DATE	DESCRIPTION
9	2/2017	As per above

DESIGN group NINE

PROJECT: 98 Kingsgate Road
 London NW6 2JG

TITLE: Proposed Floor Plans

CLIENT: Mr Asif Iqbal

SCALE: 1:50
 DATE: 2/2017
 DRAWING NO: 9

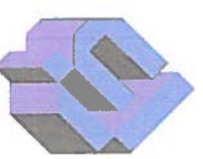

ARCHITECTURAL & SURVEYING CONSULTANTS
 Tempo House, 15 Falcon Road
 London SW14 2JG
 T: 0203 8943100
 F: 0203 8943101
 Switchboard: 0207 223 7962
 Web: www.dgn.co.uk