

Health & Safety Notes

- Contractor must ensure that all work on site is carried out in a safe & satisfactory manner, in accordance with Health & Safety Act 1974, COSHH Regulations 2002 & requirements of C.D.M.

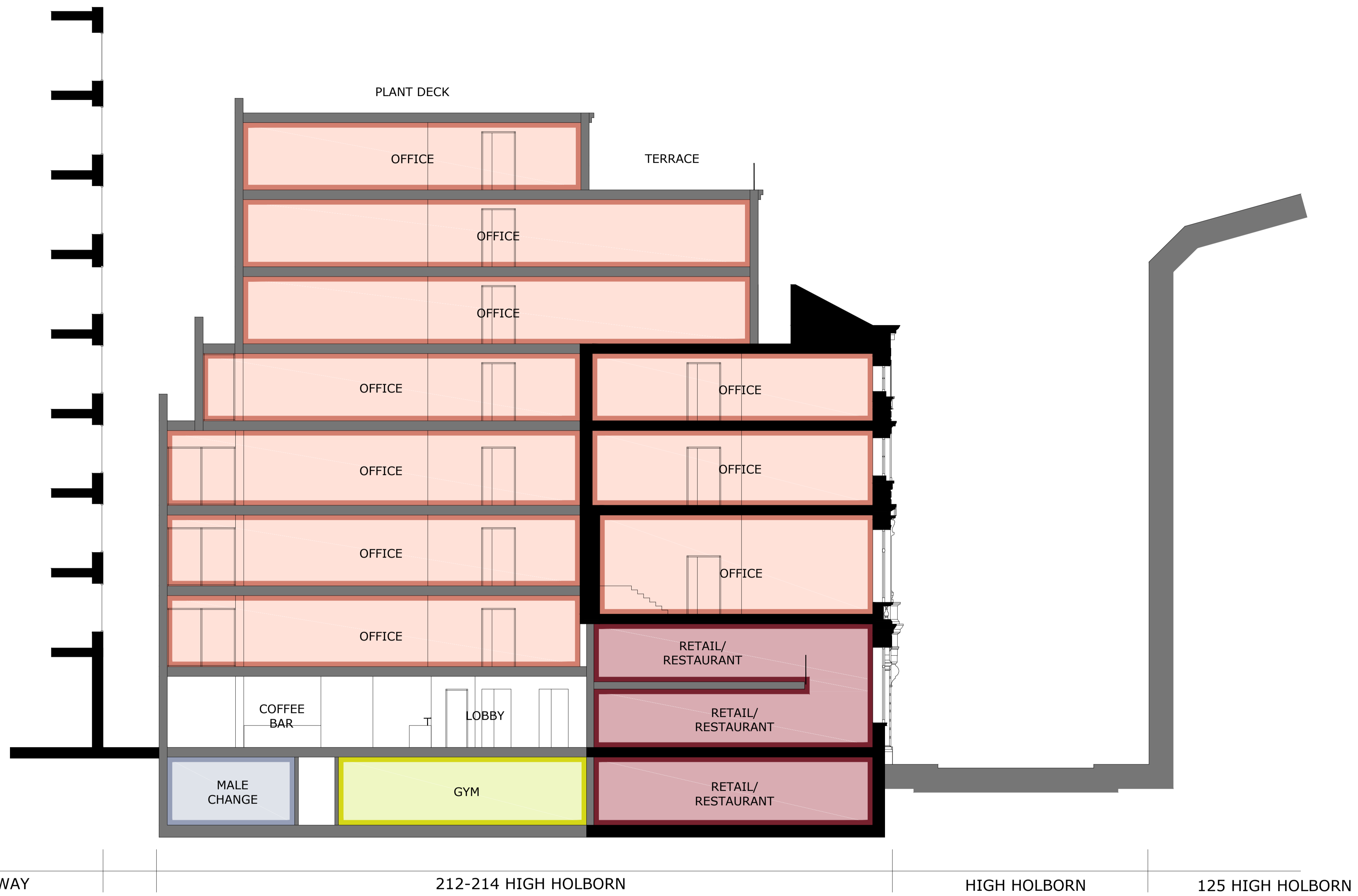

**212-214 High Holborn
SECTION A**

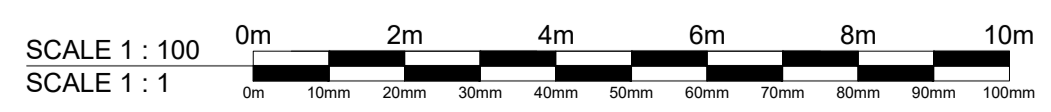

B	Revised for Planning issue	17.01.2017
A	Section revised following site visit	22.11.2016
P1	First Issue	14.11.2016
Rev.	Description	Date
Client Austringer Capital Ltd		
Project 212-214 High Holborn		
Drawing Title Proposed Section A		
Drawn by	nd	Checked by nd Date 11.11.2016
Status	PLANNING	Scale @ A1 1:100
Job no.	8918	Diag.no. P10 Rev. B
Cassidy+Ashton <small>www.cassidyashton.co.uk</small>		
Architecture + Building Surveying + Town Planning 7 East Cliff, Preston, Lancashire, PR1 3JE 01772 258 356 10 Hunters Walk, Canal Street, Chester, CH1 4EB 01244 402 900		