

EXISTING ELEVATION E

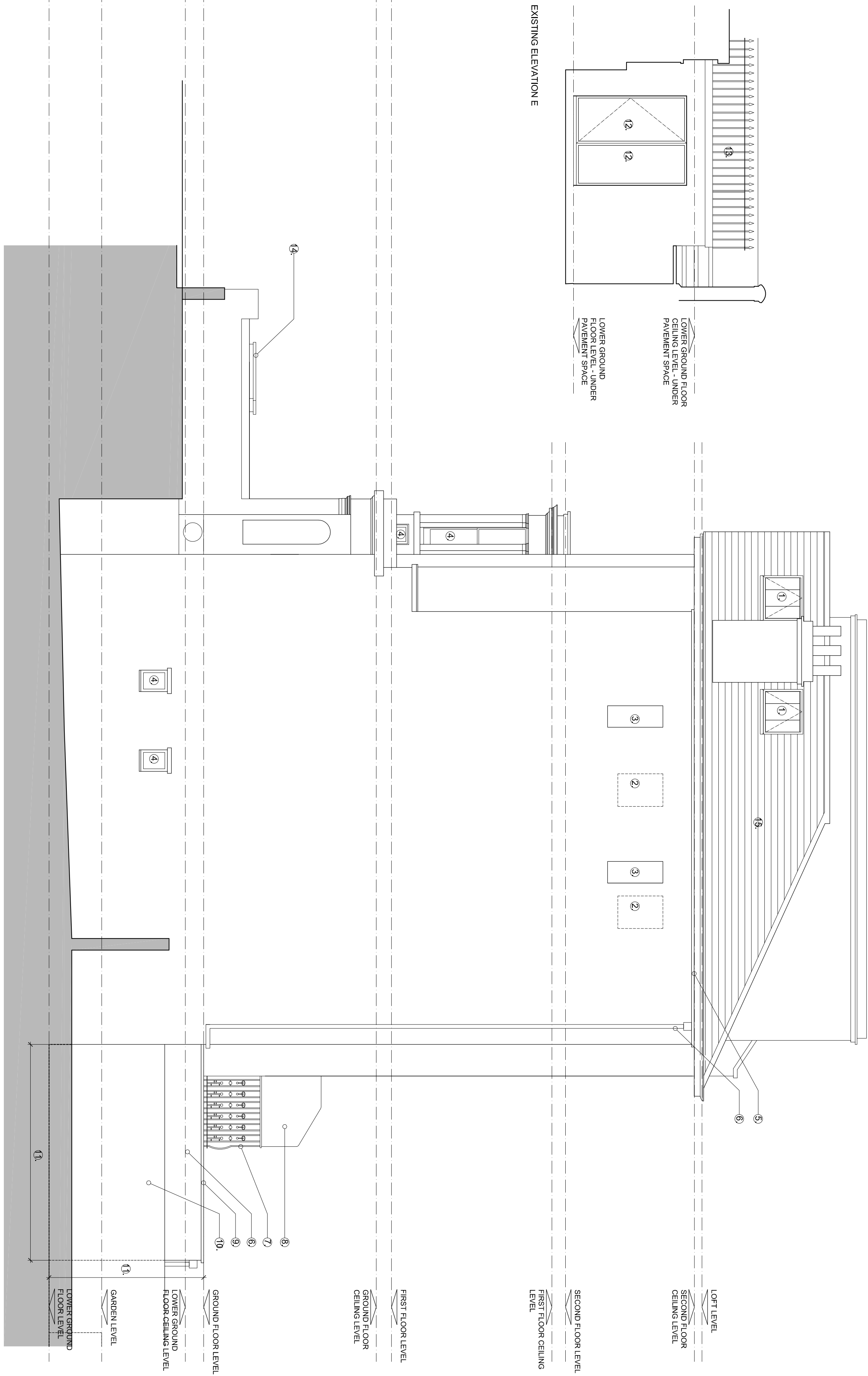

PROPOSED ELEVATION C

- KEY:
- 1. NEW CONSERVATION STYLE ROOFLIGHT
 - 2. EXISTING OPENING INFILLED (TO MATCH EXISTING) WINDOW OPENING REPOSITIONED
 - 3. NEW FRAMITLESS GLAZED FIXED WINDOW
 - 4. NEW/REFURBISHED PAINTED TIMBER WINDOWS IN EXISTING OPENINGS
 - 5. EXISTING FLAT ROOF REBUILT AND EXTENDED UPWARDS (TO MIRROR OTHER END OF TERRACE (NO.4)). REBUILT IN SINGLE PLY MEMBRANE WITH PPC ALUMINIUM COPING
 - 6. NEW BLACK CAST IRON RWP & ASSOCIATED RAINWATER GOODS
 - 7. EXISTING REAR GROUND FLOOR TERRACE EXTENDED TO ALIGN WITH NEIGHBOURING, NEW RAILINGS TO MATCH EXISTING
 - 8. LEAD COPING
 - 9. LEAD DIVIDING WALL TO REMAIN
 - 10. EXISTING GARDENBOUNDARY WALL TO REMAIN
 - 11. FULL WIDTH, LOWER GROUND, REAR EXTENSION, (DEPTH AND HEIGHT TO MATCH NEIGHBOURING) IN BRICKWORK, TO MATCH EXISTING BUILDING
 - 12. NEW PPC ALUMINIUM DOOR AND SIDE WINDOW UNIT
 - 13. EXISTING PAINTED METAL RAILINGS REFURBISHED /REDECORATED/REPLACED AS REQUIRED
 - 14. -
 - 15. EXISTING SLATE TILED ROOF, REPAIRED AND REFURBISHED AS REQUIRED

NOTES:

1. Do not scale from this drawing
2. Check all levels and dimensions on site before executing work
3. Report any discrepancy to the Client immediately
4. Execute all work in accordance with all laws, regulations and by-laws

REVISIONS:
B 280217 Side elevation windows revised: ground and first floor windows removed. Bin store removed.

SHER+WHITE ARCHITECTS
 CONTACT:
 Deborah Sher 07966 205 219
 Gemma White 07711 605 633

PROJECT:
31 St Mark's Crescent, NW1
 CLIENT:
N. Beard & C. Comber

DRAWING:
PROPOSED SIDE ELEVATION 1607 / PL.09_B

| | | |
|---------|--------|--------|
| format: | scale: | date: |
| A2 | 1:50 | DEC.16 |