

- KEY:**
- 1. NEW CONSERVATION ROOFLIGHTS (ABOVE)
  - 2. REFURBISHMENT WORKS TO MAIN ROOF AS REQUIRED
  - 3. EXISTING FLAT ROOF REBUILT AT HIGHER LEVEL, FINISHED IN SINGLE PLY MEMBRANE WITH PPC ALUMINIUM COPING
  - 4. NEW BLACK CAST IRON RWP AND ASSOCIATED RAINWATER GOODS
  - 5. NEW BLACK CAST IRON SVP
  - 6. NEW FIXED GLAZED ROOFLIGHT

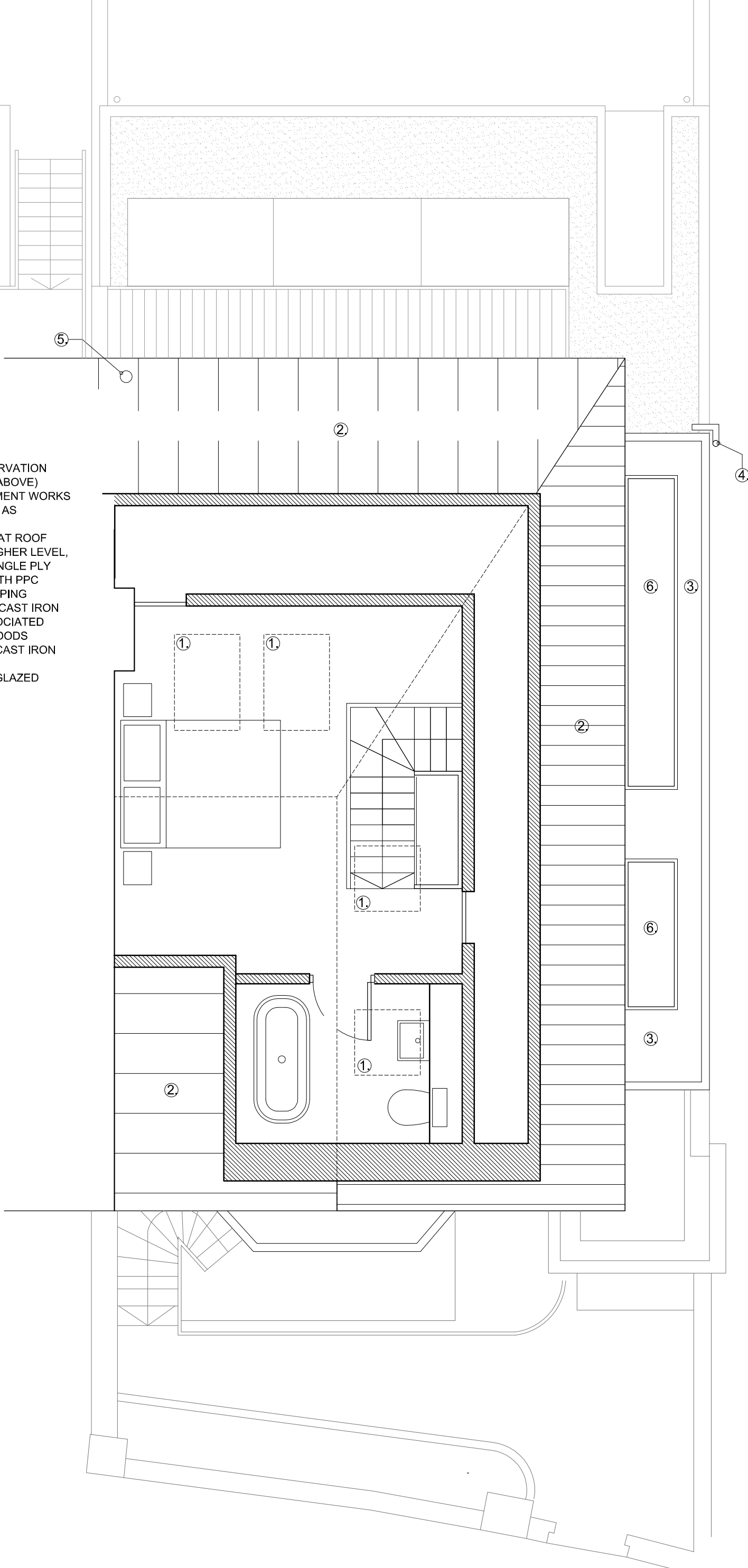

**NOTES:**

- 1. Do not scale from this drawing
- 2. Check all levels and dimensions on site before executing work
- 3. Report any discrepancy to the Client immediately
- 4. Execute all work in accordance with all laws, regulations and by-laws

**REVISIONS:**

- A 240217 Rooflight over side annex revised
- B 280217 Bin store removed.

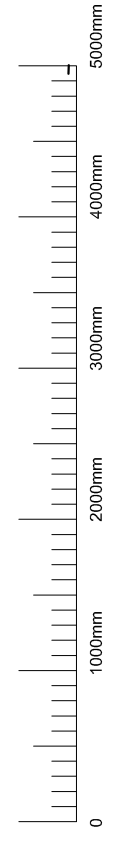
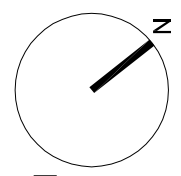

**SHER + WHITE ARCHITECTS**

**CONTACT:**

Deborah Sher 07966 205 219  
Gemma White 07711 605 633

**PROJECT:**

31 St Mark's Crescent, NW1

**CLIENT:**  
N. Beard & C. Comber

**DRAWING:**

**PROPOSED LOFT PLAN**  
**1607 / PL.05\_B**

format: A3

scale: 1:50

date:

DEC.16