

- KEY:**
- 1. NEW/REFURBISHED PAINTED TIMBER WINDOWS IN EXISTING OPENINGS
 - 2. NEW FULL HEIGHT PPC ALUMINIUM FRAMED FIXED PICTURE WINDOW
 - 3. NEW FRAMELESS, FIXED, GLAZED WINDOW IN NEW OPENING
 - 4. NEW BLACK CAST IRON RWP AND ASSOCIATED RAINWATER GOODS
 - 5. NEW BLACK CAST IRON SVP

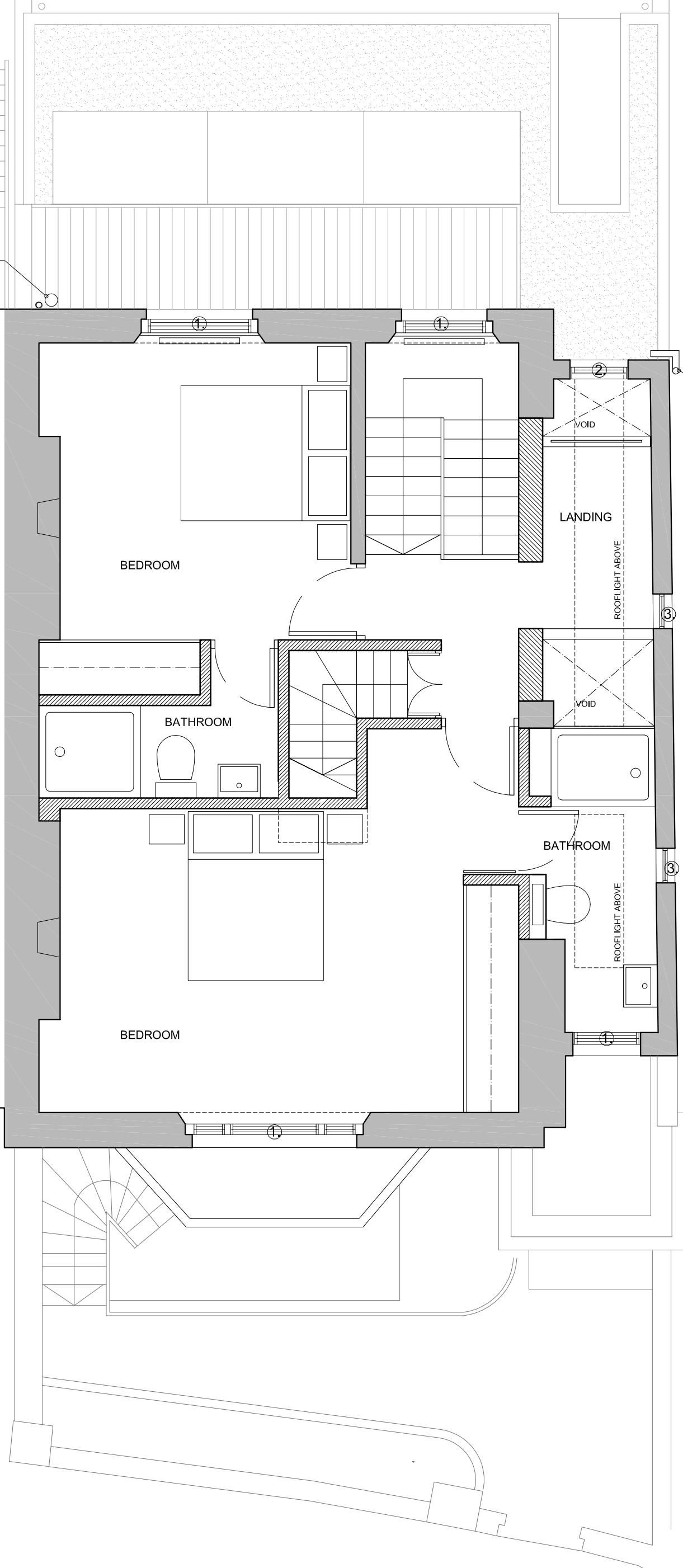

NOTES:

- 1. Do not scale from this drawing
- 2. Check all levels and dimensions on site before executing work
- 3. Report any discrepancy to the Client immediately
- 4. Execute all work in accordance with all laws, regulations and by-laws

REVISIONS:

A 280217 Bin store removed.

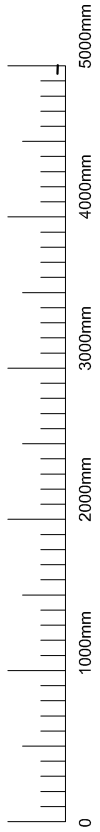
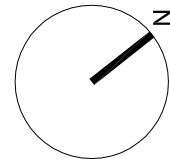

**SHER + WHITE
ARCHITECTS**

CONTACT:

Deborah Sher 07966 205 219
Gemma White 07711 605 633

PROJECT:

31 St Mark's Crescent, NW1

CLIENT:
N. Beard & C. Comber

DRAWING:

**PROPOSED SECOND FLOOR PLAN
1607 / PL.04_A**

format: A3

scale: 1:50

date:

DEC.16