

- KEY:**
- 1. NEW/REFURBISHED PAINTED TIMBER WINDOWS IN EXISTING OPENINGS
 - 2. NEW FULL HEIGHT PPC ALUMINIUM FRAMED FIXED PICTURE WINDOW
 - 3. -
 - 4. NEW BLACK CAST IRON RWP AND ASSOCIATED RAINWATER GOODS
 - 5. NEW BLACK CAST IRON SVP

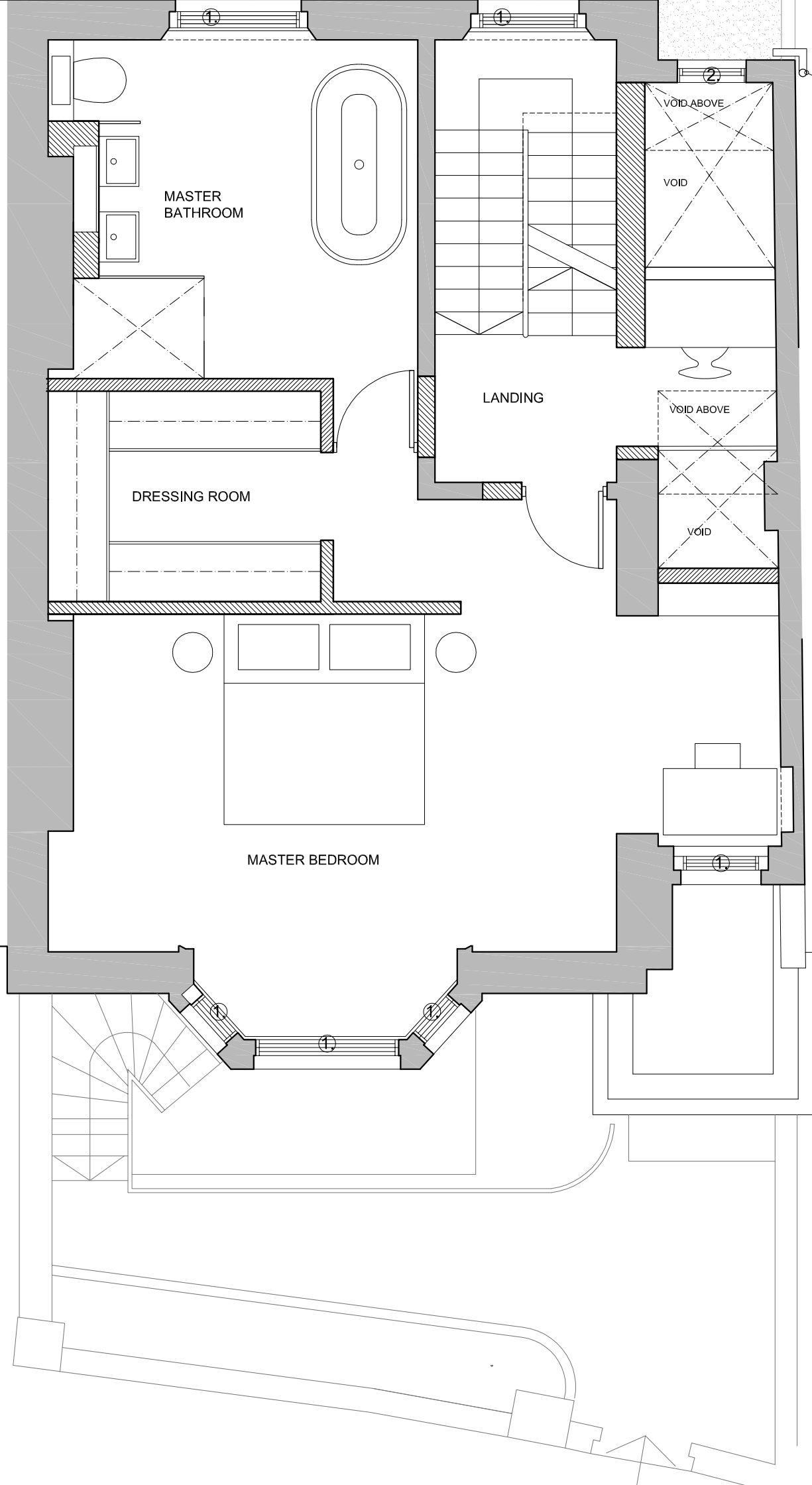

NOTES:

1. Do not scale from this drawing
2. Check all levels and dimensions on site before executing work
3. Report any discrepancy to the Client immediately
4. Execute all work in accordance with all laws, regulations and by-laws

REVISIONS:

A	280217	Bin store removed. Side elevation new windows removed.
---	--------	--

SHER + WHITE ARCHITECTS

CONTACT:

Deborah Sher 07966 205 219
 Gemma White 07711 605 633

PROJECT:

31 St Mark's Crescent, NW1

CLIENT:

N. Beard & C. Comber

DRAWING:

PROPOSED FIRST FLOOR PLAN

1607 / PL.03_A

format:	A3	scale:	1:50	date:	DEC.16
---------	----	--------	------	-------	--------