

Existing Side Elevation

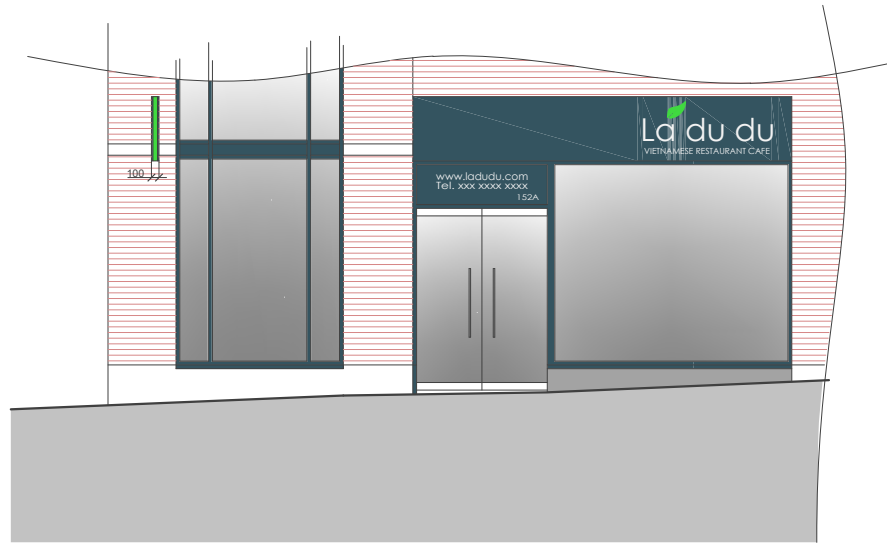

Existing Front Elevation

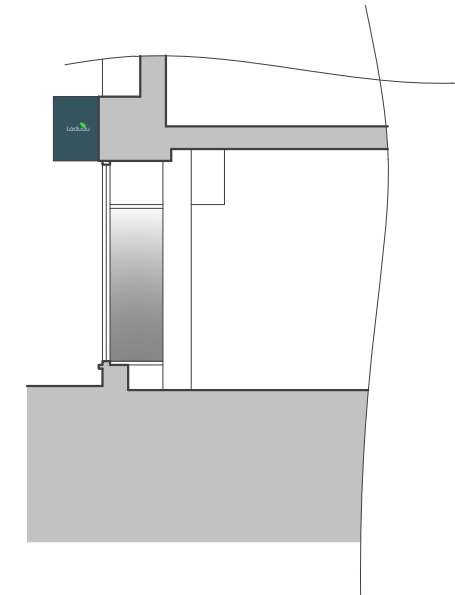

Existing Section EE

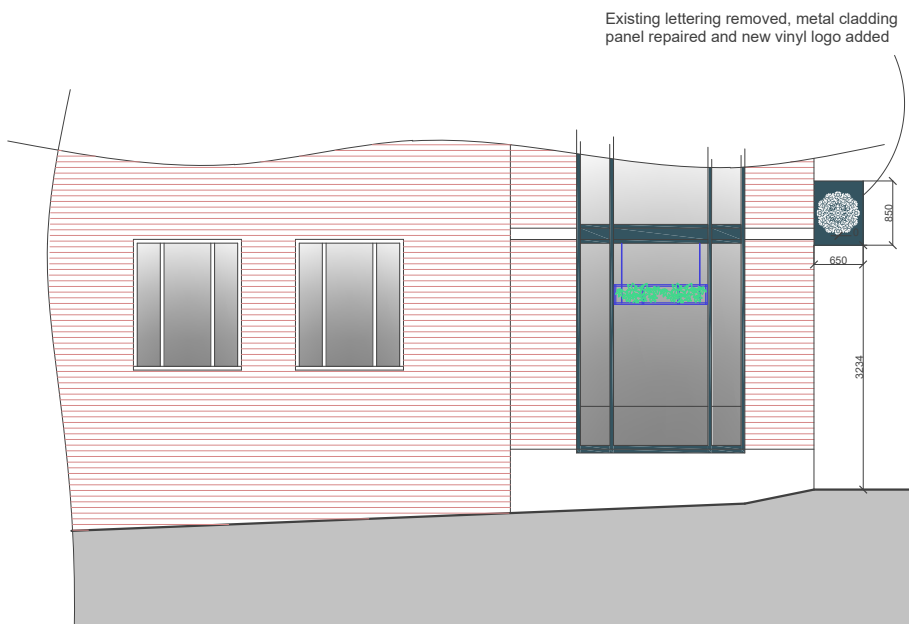

Proposed Side Elevation

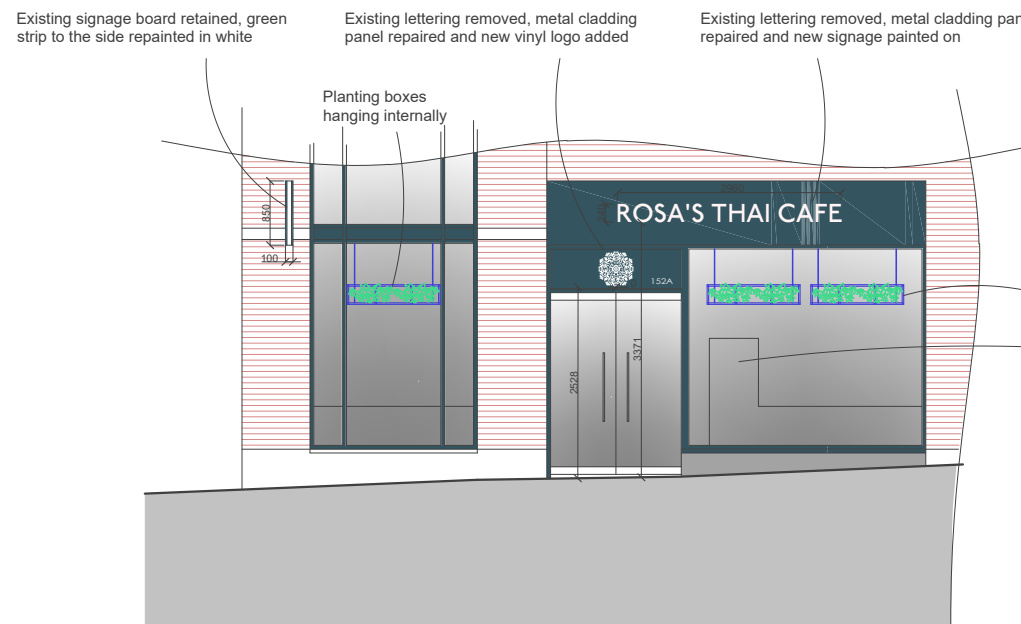

Proposed Front Elevation

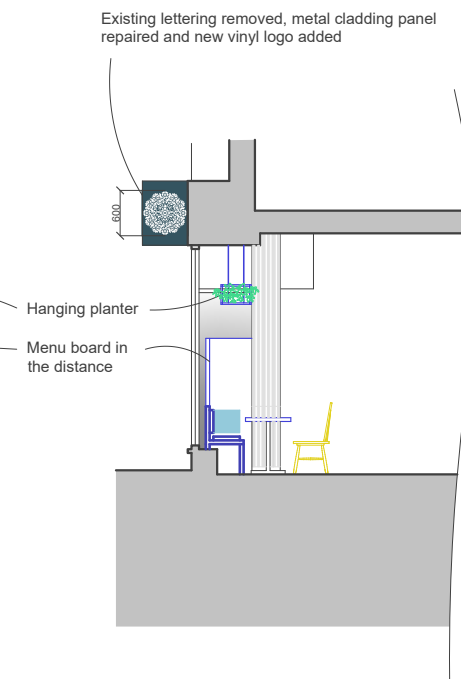

Proposed Section EE

Existing lettering removed, metal cladding panel repaired and new vinyl logo added

Existing signage board retained, green strip to the side repainted in white

Existing lettering removed, metal cladding panel repaired and new vinyl logo added

Existing lettering removed, metal cladding panels repaired and new signage painted on

Existing lettering removed, metal cladding panel repaired and new vinyl logo added

Planting boxes hanging internally

Hanging planter

Menu board in the distance

Elevations @1:100 on A3



rev.	date

Client: Rosa's London Ltd Drawing: Existing & proposed elevations
 Project: 152 West End Lane Scale: 1:100@A3 Date: Feb 2017

No dimensions to be scaled from this drawing. All dimensions to be checked on site, and works completed by competent and qualified personnel. This drawing is copyright and should not be reproduced without the permission of the Draftsman.

Fergus Carr
 Part II Architectural Designer
 07899995111
 ferguscarr@gmail.com

CARR Architectural Design Studio
 Platform 3, Village Underground,
 54 Holywell Lane, Shoreditch, EC2A 3PQ

FRFC_LDN_22_ELEVS_01 rev.