

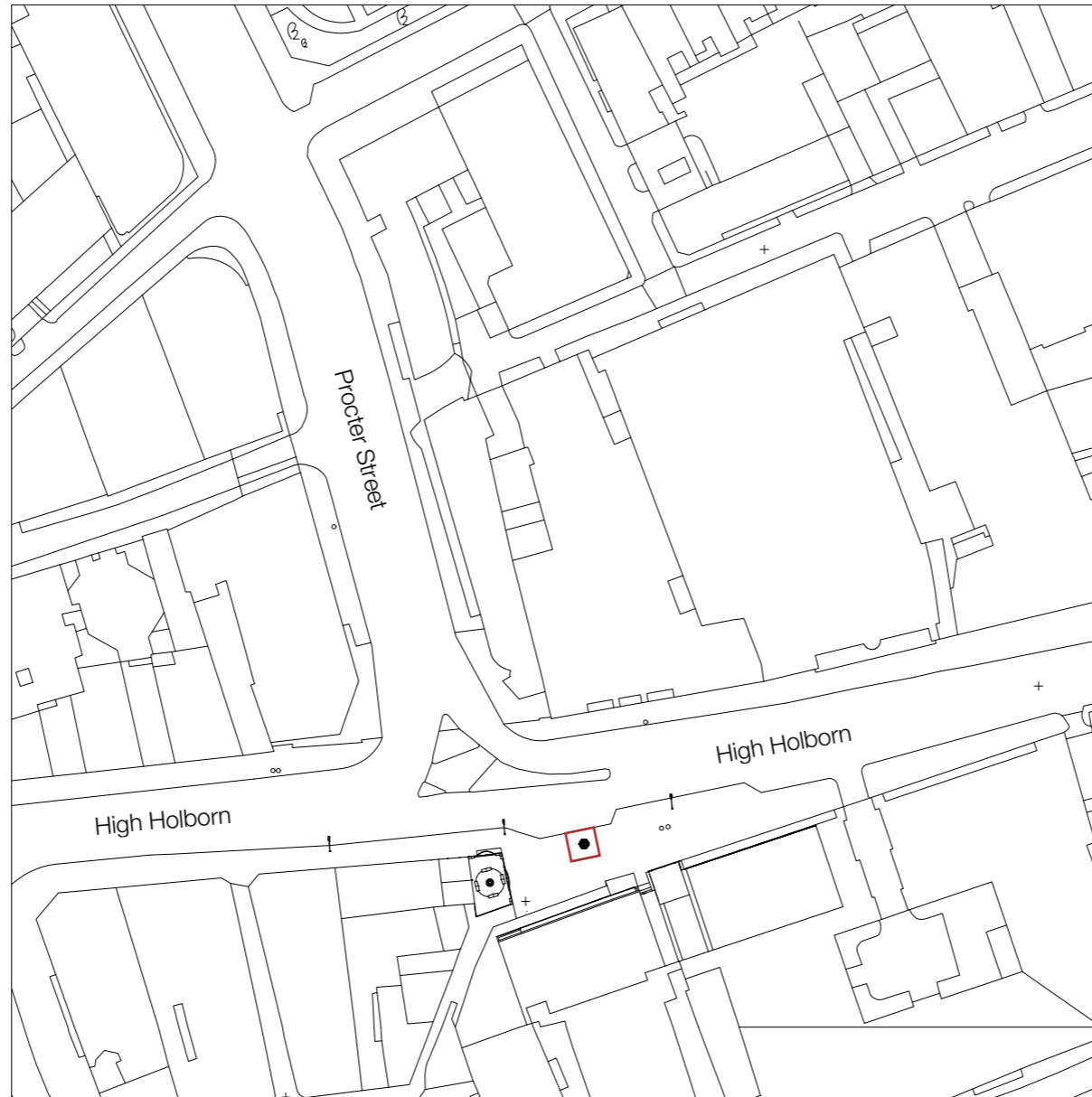

**WILDSTONE**

22 Berghem Mews  
Blythe Road  
London  
W14 0HN  
www.wildstone.co.uk  
020 7313 9571



// Title  
Site Location Plan

// Project  
Land at High Holborn CIP  
WC1V 7EW

Client  
London Borough of Camden

Job No. 9059 Issued 02/03/17

Drawn By ML Checked By

Signed By Scale 1:1250 @ A3

// Key  
1. Sign Location

All information is to be checked on site for accuracy and fit. Only drawings with WD status with the most recent revision are to be used for construction. Report any discrepancies and omissions to Wildstone



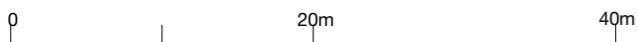
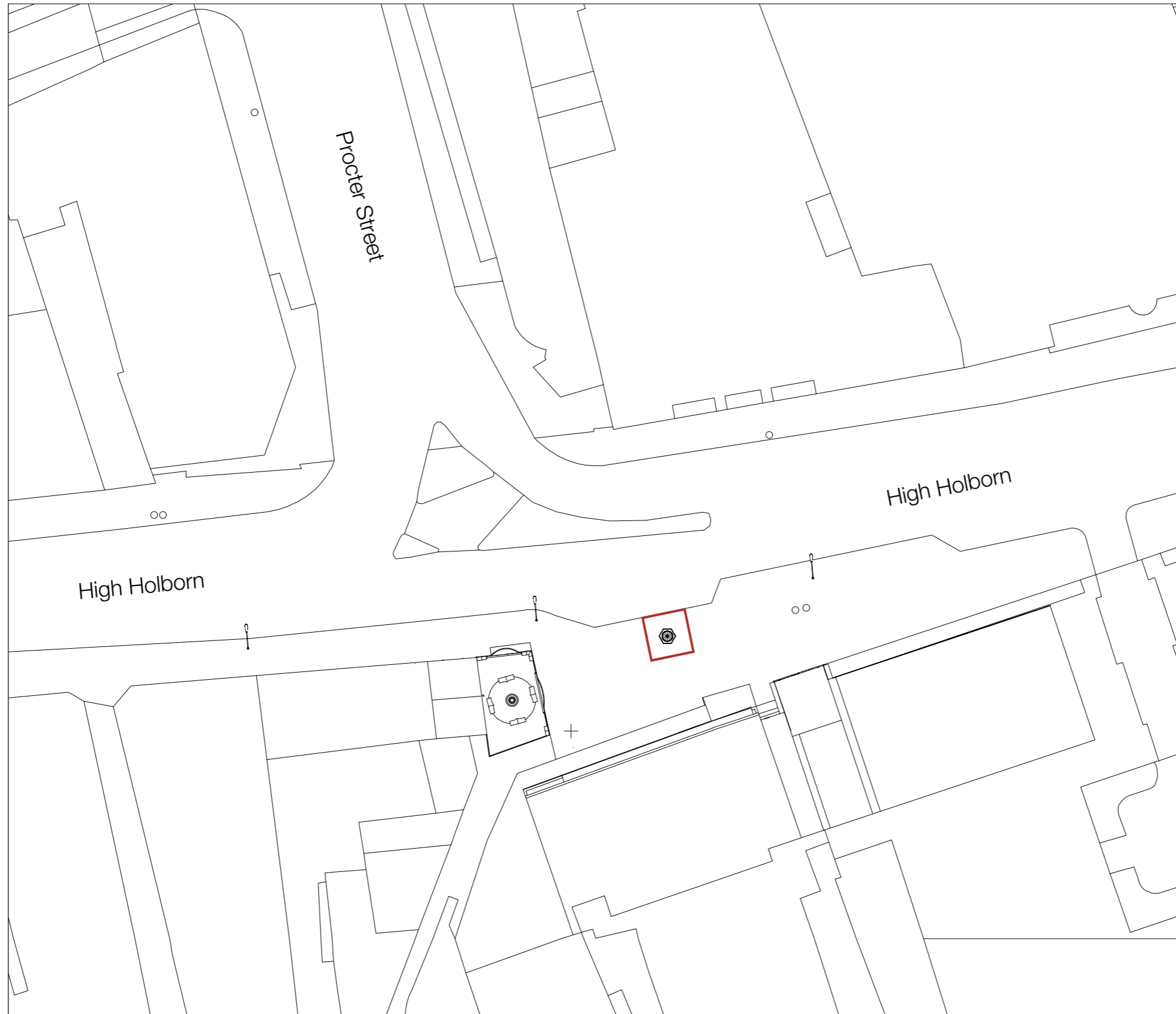
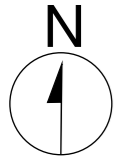

**WILDSTONE**

22 Berghem Mews  
Blythe Road  
London  
W14 0HN  
www.wildstone.co.uk  
020 7313 9571

// Title  
Existing Site Plan

// Project  
Land at High Holborn CIP  
WC1V 7EW

Client  
London Borough of Camden

Job No. 9059      Issued 02/03/17

Drawn By ML      Checked By

Signed By      Scale 1:500 @ A3

- Key
- 1. Site Boundary
  - 2. Advertising Unit and WC (To be removed)

All information is to be checked on site for accuracy and fit. Only drawings with WD status with the most recent revision are to be used for construction. Report any discrepancies and omissions to Wildstone

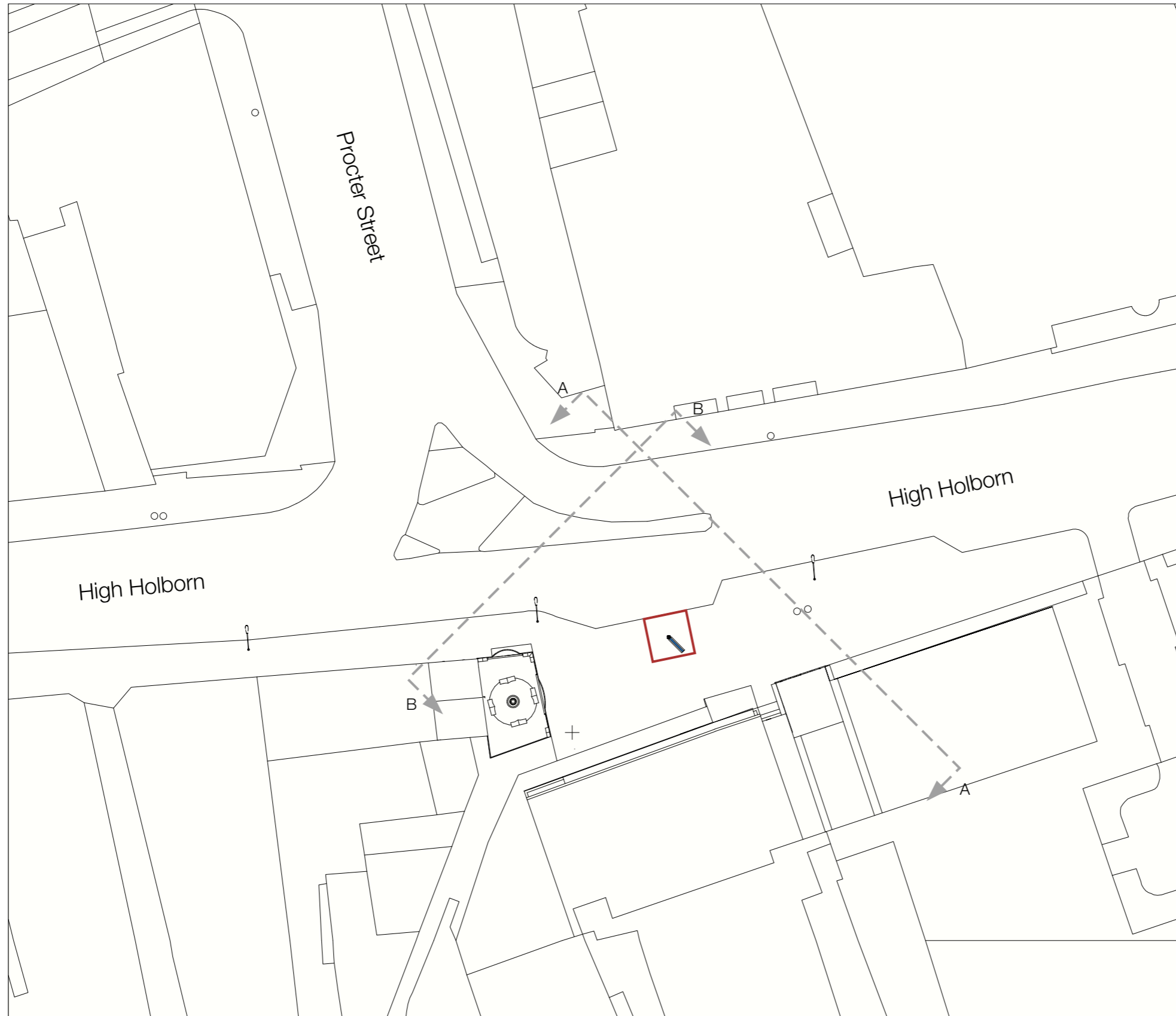
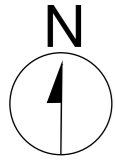

**WILDSTONE**

22 Berghem Mews  
Blythe Road  
London  
W14 0HN  
www.wildstone.co.uk  
020 7313 9571

// Title  
Proposed Site Plan

// Project  
Land at High Holborn CIP  
WC1V 7EW

Client  
London Borough of Camden

Job No. 9059 Issued 02/03/17

Drawn By ML Checked By ML

Signed By Scale 1:500 @ A3

// Key  
— 1. Site Location  
- - 2. Elevation Lines  
— 3. Media Screen Location

All information is to be checked on site for accuracy and fit. Only drawings with WD status with the most recent revision are to be used for construction. Report any discrepancies and omissions to Wildstone



**WILDSTONE**

22 Berghem Mews  
Blythe Road  
London  
W14 0HN  
www.wildstone.co.uk  
020 7313 9571



Existing

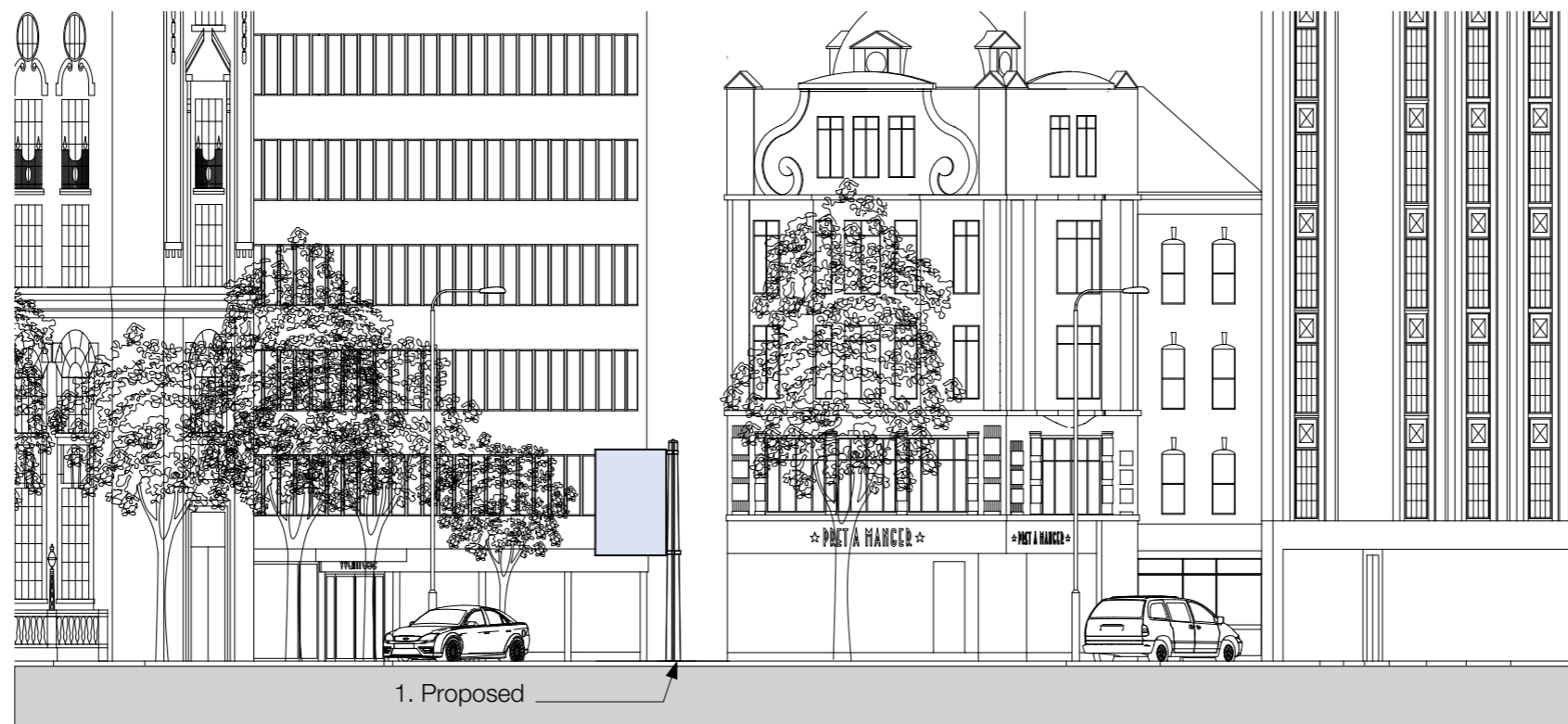

Proposed

0 10m 15m

// Title  
A-A Elevation

// Project  
Land at High Holborn CIP  
WC1V 7EW

Client  
London Borough of Camden

Job No. 9059 Issued 02/03/17

Drawn By ML Checked By

Signed By Scale 1:200 @ A3

// Key  
1. Media Screen  
2. Advertising Unit and WC  
(To be removed)

All information is to be checked on site for accuracy and fit. Only drawings with WD status with the most recent revision are to be used for construction. Report any discrepancies and omissions to Wildstone



WILDSTONE

22 Berghem Mews  
Blythe Road  
London  
W14 0HN  
www.wildstone.co.uk  
020 7313 9571



Existing

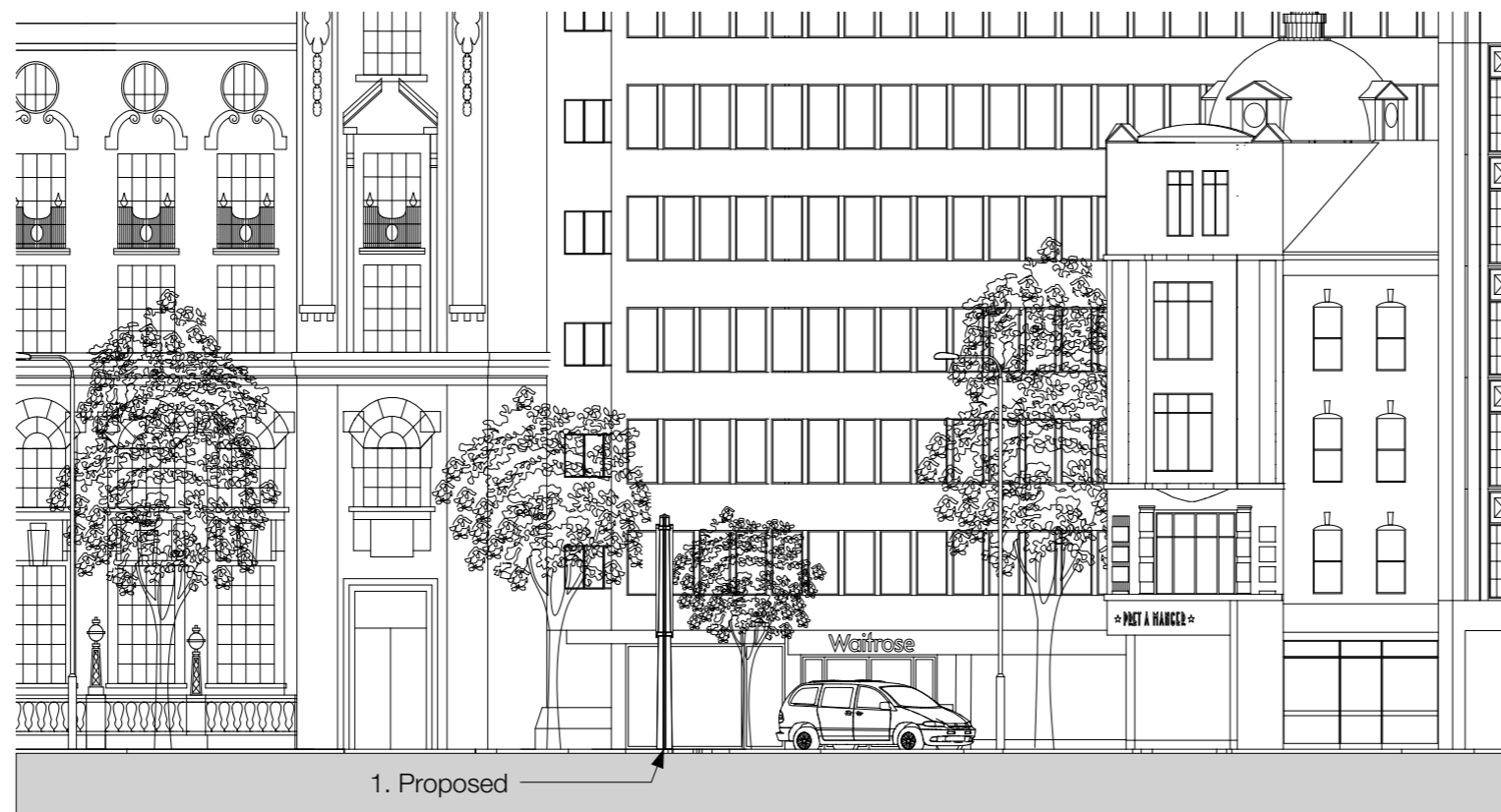

Proposed

0 10m 15m

// Title  
B-B Elevation

// Project  
Land at High Holborn CIP  
WC1V 7EW

Client  
London Borough of Camden

Job No. 9059 Issued 02/03/17

Drawn By ML Checked By

Signed By Scale 1:200 @ A3

// Key  
1. Media Screen  
2. Advertising Unit and WC  
(To be removed)

All information is to be checked on site for accuracy and fit. Only drawings with WD status with the most recent revision are to be used for construction. Report any discrepancies and omissions to Wildstone



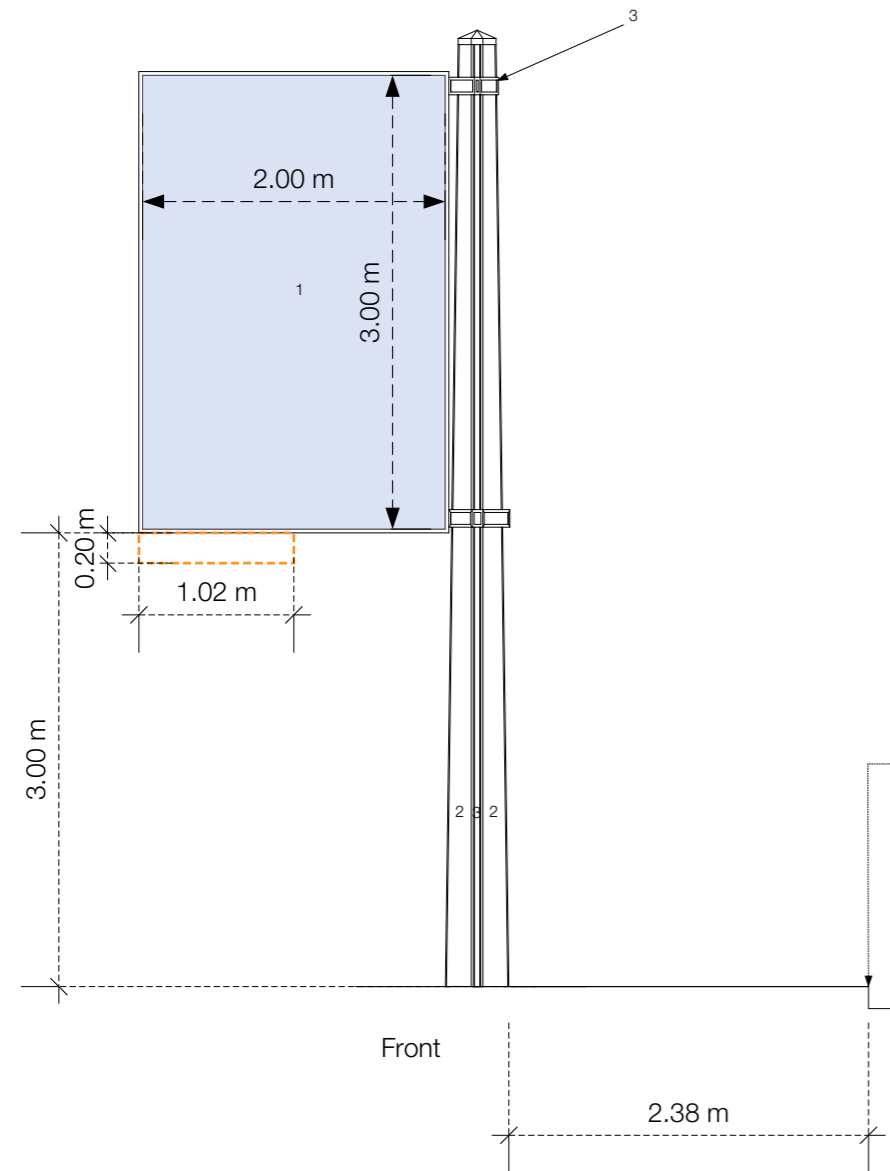
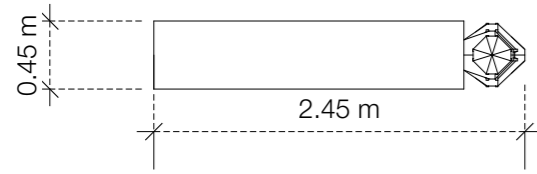

Distance to kerb edge

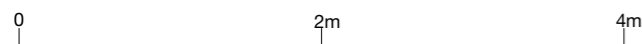
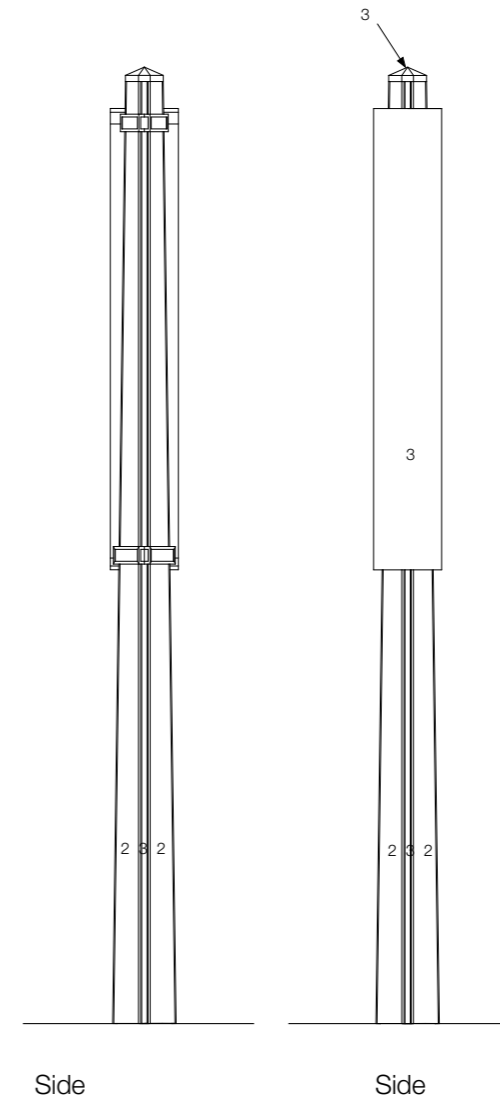
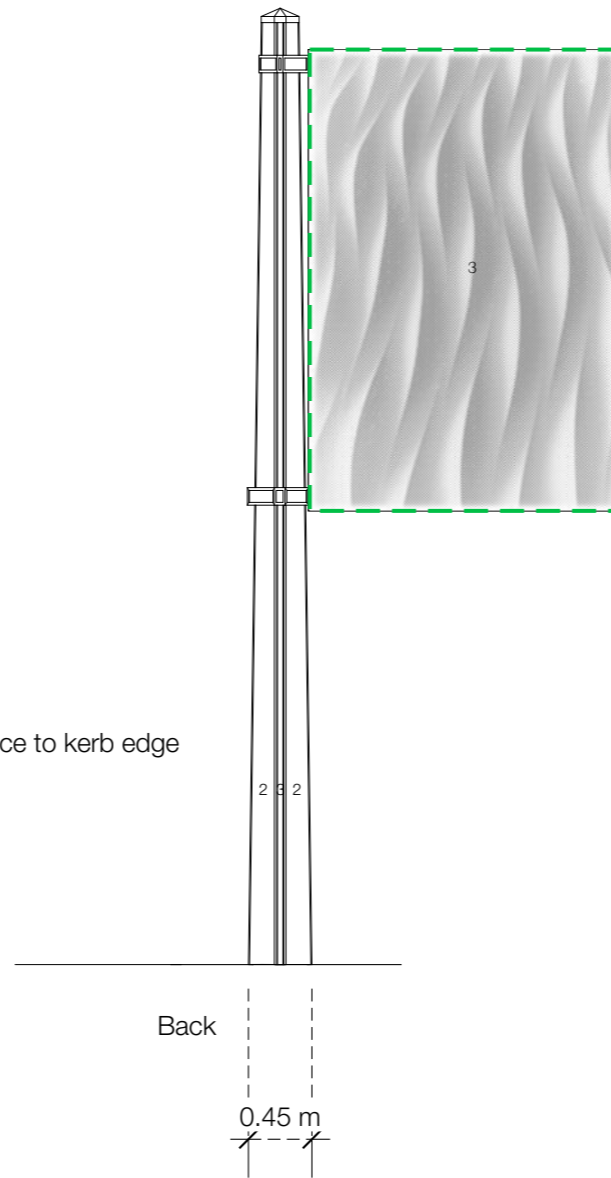

**WILDSTONE**

22 Berghem Mews  
Blythe Road  
London  
W14 0HN  
www.wildstone.co.uk  
020 7313 9571

// Title  
Specification Sheet

// Project  
Land at High Holborn CIP  
WC1V 7EW

Client  
London Borough of Camden

Job No. 9059 Issued 02/03/17

Drawn By ML Checked By

Signed By Scale 1:50 @ A3

- // Key
- 1. Media Screen
  - 2. Composite Stone (Portland Stone Finish)
  - 3. Grey Painted Steel
  - 4. Area Of Laser Cut detail
  - 5. Area for Logo Box

All information is to be checked on site for accuracy and fit. Only drawings with WD status with the most recent revision are to be used for construction. Report any discrepancies and omissions to Wildstone

Detail Render

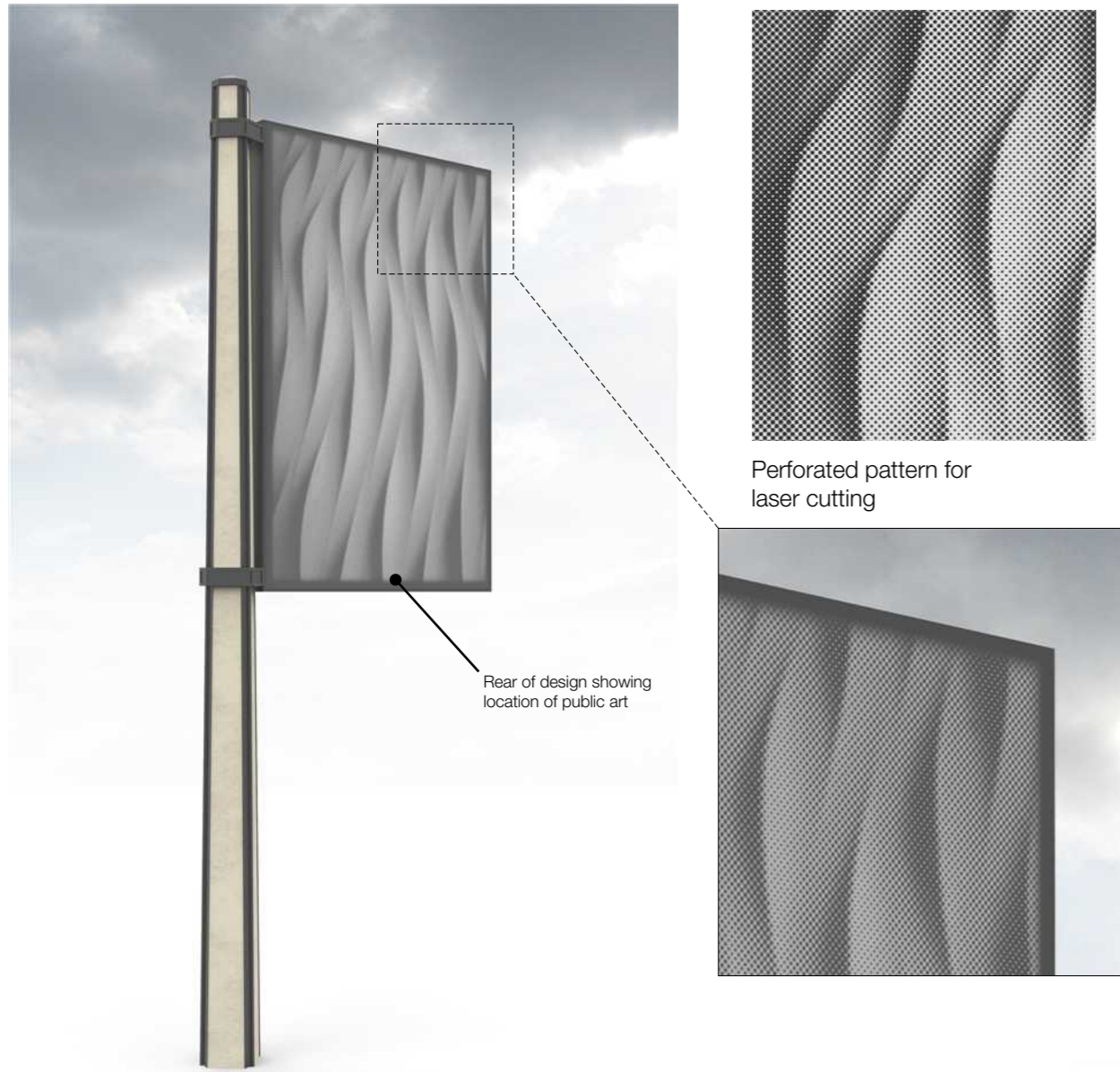

Design Illustrations

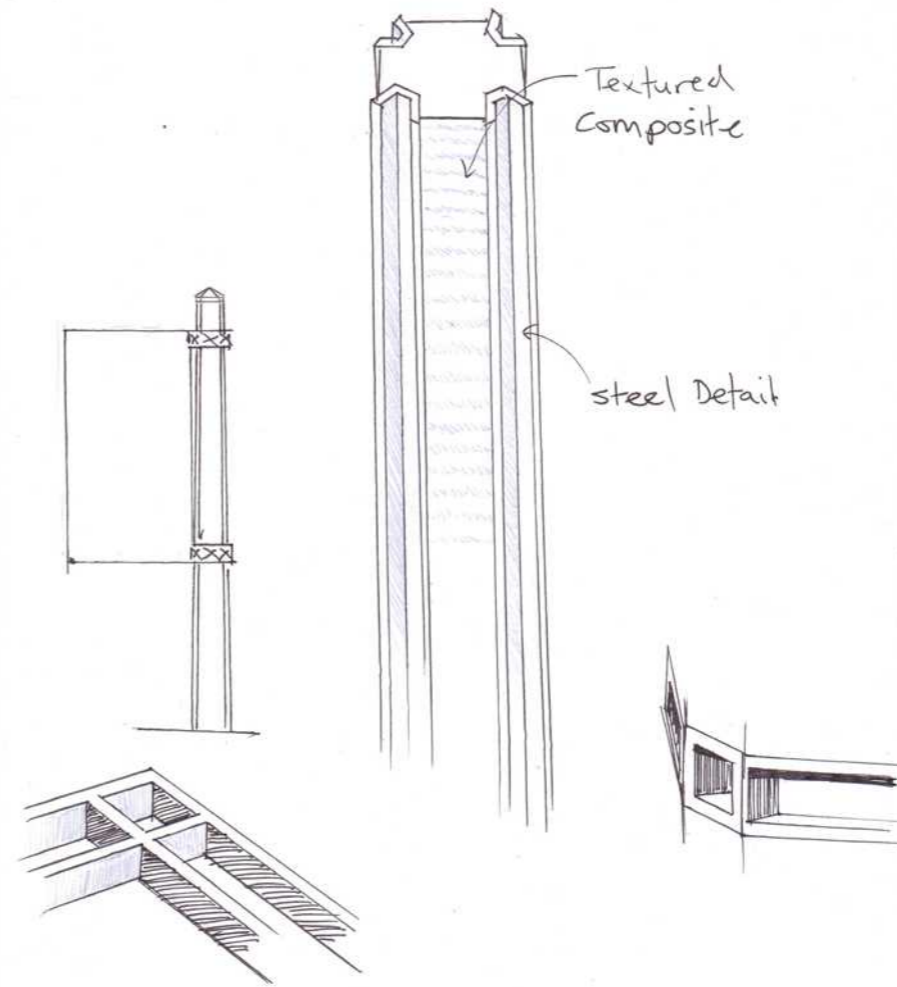

**WILDSTONE**

22 Berghem Mews  
Blythe Road  
London  
W14 0HN  
www.wildstone.co.uk  
020 7313 9571

Materials

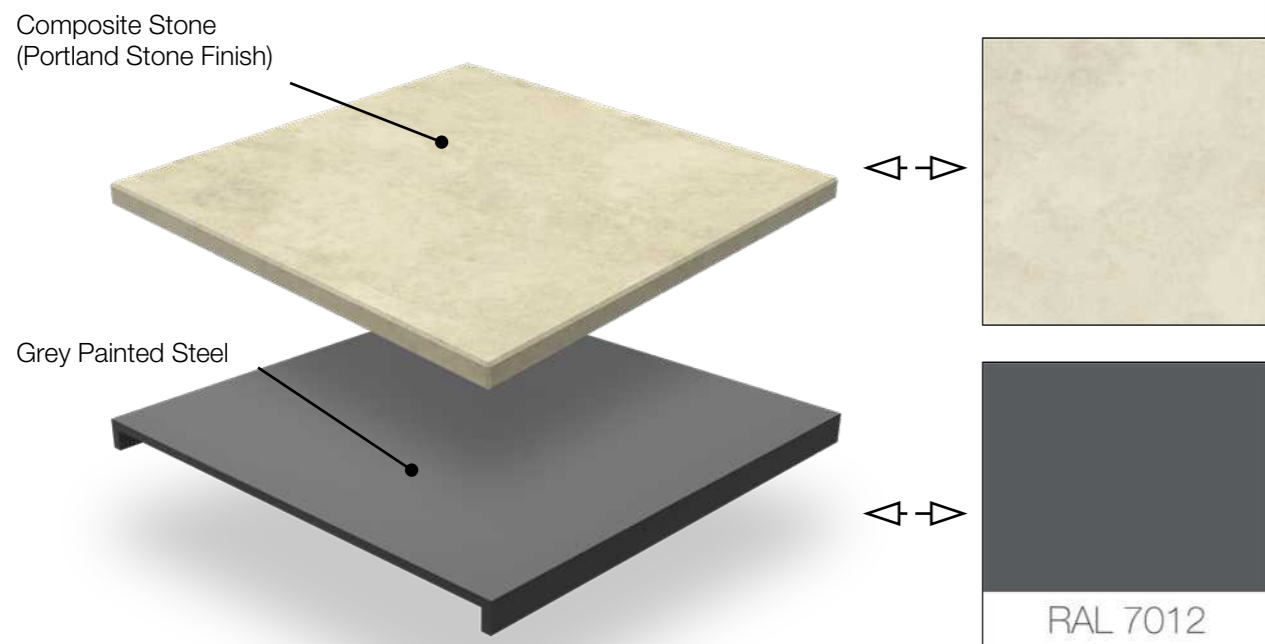

Grey Painted Steel Detail



// Title  
Design Sheet

// Project  
Land at High Holborn CIP  
WC1V 7EW

Client  
London Borough of Camden

Job No. 9059 Issued 02/03/17

Drawn By ML Checked By

Signed By Scale NTS @ A3

// Key

All information is to be checked on site for accuracy and fit. Only drawings with WD status with the most recent revision are to be used for construction. Report any discrepancies and omissions to Wildstone





WILDSTONE

22 Berghem Mews  
Blythe Road  
London  
W14 0HN  
www.wildstone.co.uk  
020 7313 9571



// Title  
CGI

// Project  
Land at High Holborn CIP  
WC1V 7EW

Client  
London Borough of Camden

Job No. 9059 Issued 02/03/17

Drawn By ML Checked By

Signed By Scale  
NTS @ A3

// Key

All information is to be checked on site for accuracy and fit. Only drawings with WD status with the most recent revision are to be used for construction. Report any discrepancies and omissions to Wildstone