

BUILDING DESIGN PARTNERSHIP LTD SHALL HAVE NO RESPONSIBILITY FOR ANY USE MADE OF THIS DOCUMENT OTHER THAN FOR THAT WHICH IT WAS PREPARED AND ISSUED.
 ALL DIMENSIONS SHOULD BE CHECKED ON SITE.
 DO NOT SCALE FROM THIS DRAWING.
 ANY DRAWING ERRORS OR DIVERGENCES SHOULD BE BROUGHT TO THE ATTENTION OF BUILDING DESIGN PARTNERSHIP LTD AT THE ADDRESS SHOWN BELOW.

NOTES

EXISTING BUILDING SURVEY INFORMATION BY PLOWMAN CRAVEN, TO BE READ IN CONJUNCTION WITH ALL RELEVANT PROJECT INFORMATION.

REFER TO SERVICES ENGINEERS DRAWINGS FOR DETAILS OF PROPOSED PLANT INC, RISERS, DUCTS, FLUES, EXTRACT GRILLES, LOUVRES, ETC. AND ASSOCIATED BUILDERS WORK.

KEY:

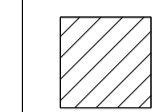
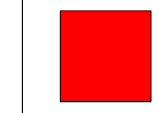
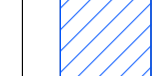
-  GREY TONE INDICATES EXISTING STRUCTURE RETAINED
-  HATCH INDICATES AREA OF NEW CONSTRUCTION
-  LOCATIONS WHERE OPENINGS CAN BE REINSTITATED IF REQUIRED
-  HATCH INDICATES AREAS WITH NEW CEILINGS

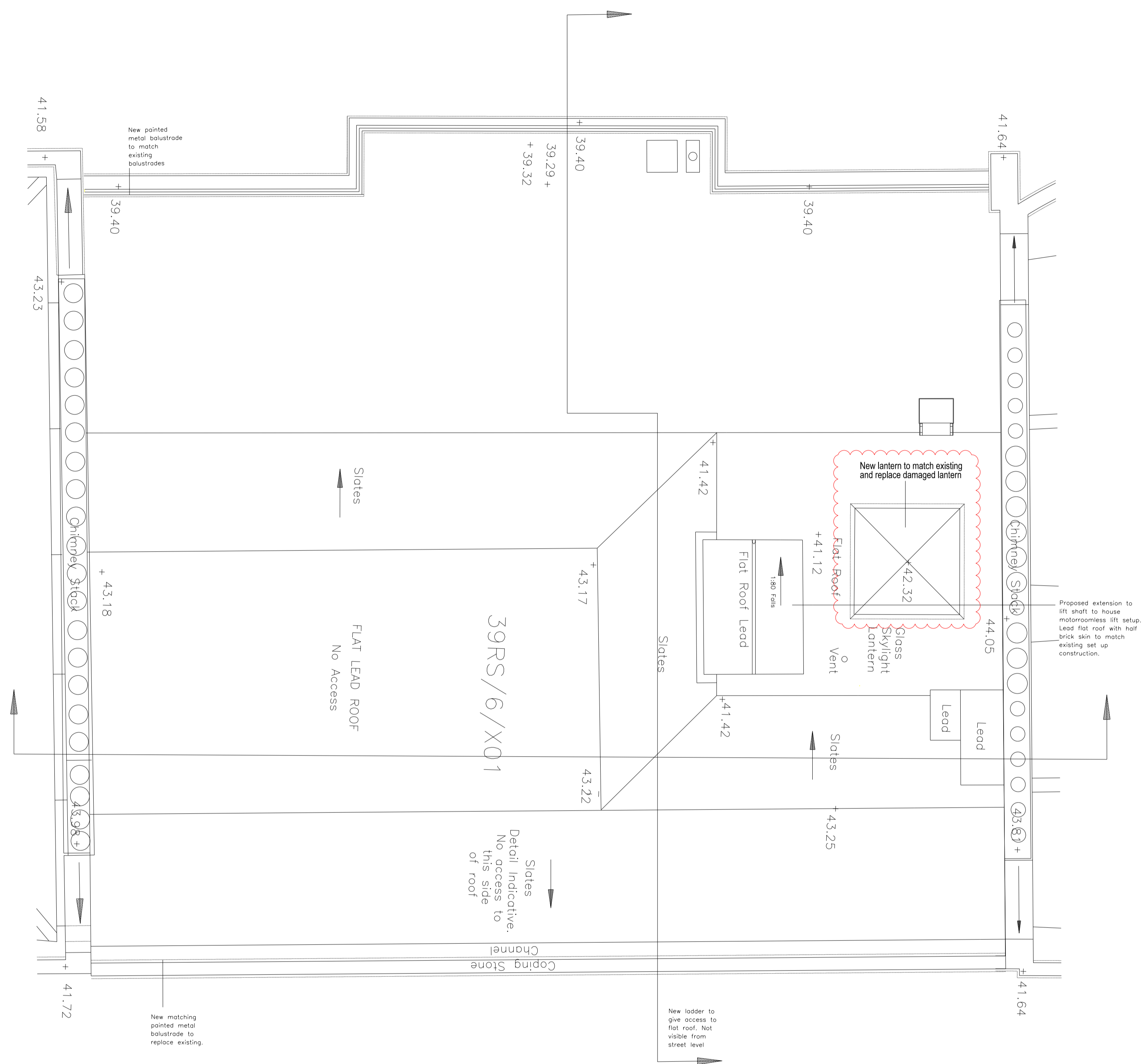
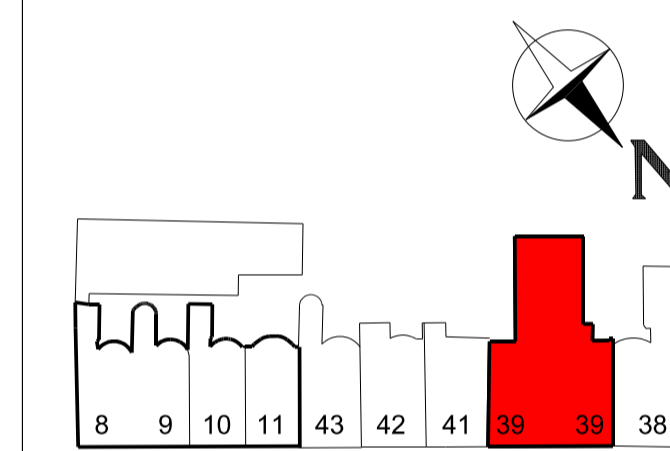

No.39

REVISION DESCRIPTION	DRAWN	CHECKED	DATE
Listed Building Consent Application			03/11/16

- New lantern to match existing

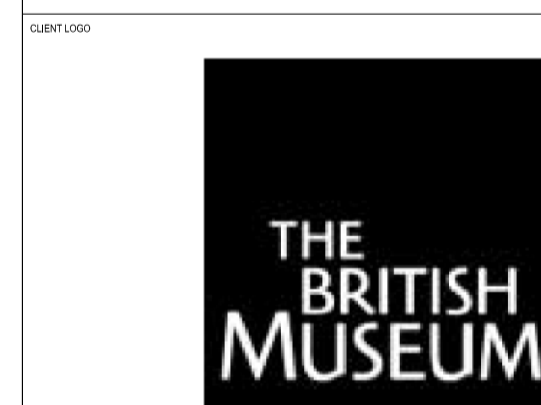

BDP.

16 Brewhouse Yard
 Clerkenwell
 London EC1V 4LJ
 United Kingdom
 T +44 (0)20 7812 8000
 F +44 (0)20 7812 8399
 www.bdp.com

PROJECT TITLE
**British Museum
 Perimeter Properties Refurbishment**

PROJECT NUMBER	SCALE
P2002323	1:50 @ A1 1:100 @ A3
DRAWING TITLE	DATE
No.39 Russel Square Proposed Series Plan Roof Level Listed Building Consent Application	03/11/2016
QUANTITY	REVISION
(20)AP023	Rev A

AS PROPOSED