

TYPICAL NEWTON 508 SYSTEM INSTALLATION AND FINISHES

REV A
Historic floor fabric to be undisturbed, new floor drainage channel and waterproofing membrane laid above

Key to proposed waterproofing works to vaults

- Newton system 508 to existing floor with finish over
- New drainage channel to be laid on surface of existing floor, draining to existing drain
- Newton meshed system 508 with wall lining to existing walls

REV A
NOTE: new waterproofing membrane to be installed around existing coal hole cover in such a way as to maintain this as a visible feature

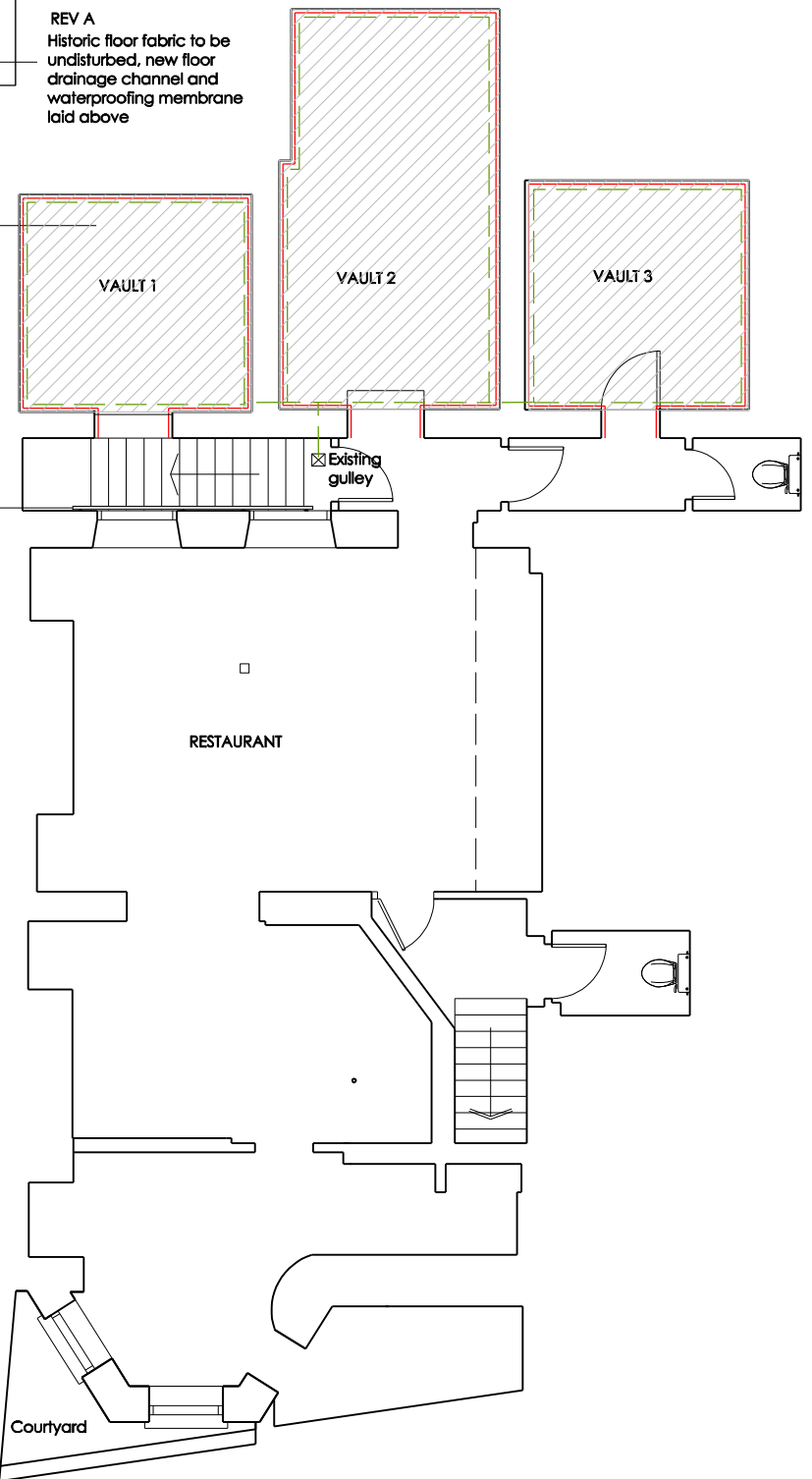

1
REV A
Replace existing rope handrail with new handrail painted black, fixed with wall mounted brackets at appropriate centres

2
REV B
Kirkpatrick handrail bracket
Black Iron Range 3498
4 brackets: top bracket fixed to existing timber board, others to be screwed into render so that no drilling is necessary into existing brickwork below
Timber handrail painted black profile as drawing below.



Kirkpatrick 3498

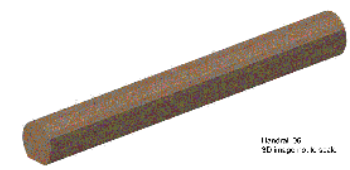

Timber '66
30 mm x 40 mm x 1.8 m



1:100 @ A3
13.04.17

PROJECT: 881/32
DATE: 13.04.17
DRAWN BY: HS

BASEMENT PLAN

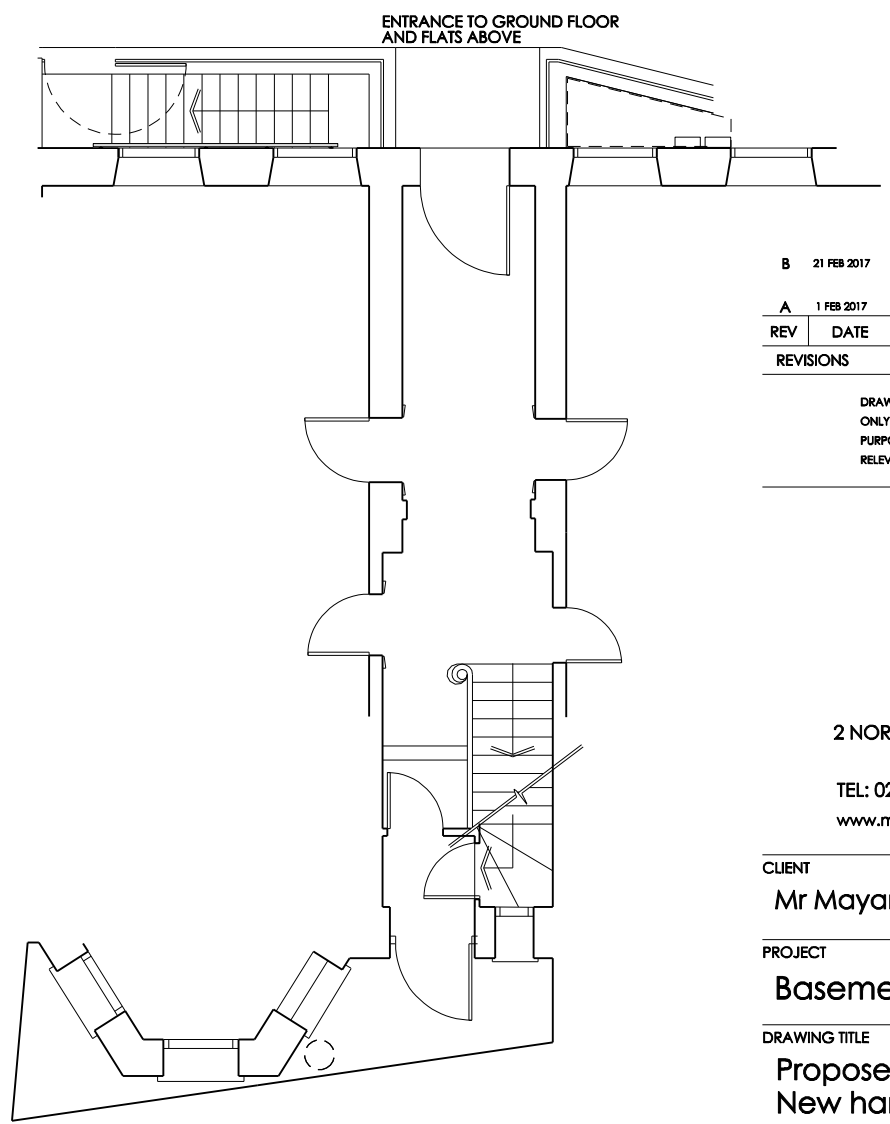

GROUND FLOOR PLAN

REV	DATE	REVISIONS
B	21 FEB 2017	Approved handrail profile and fixing bracket added Drawing notes amended - existing floor to vaults unaffected by installation of proposed waterproofing membrane and coal hole cover to be left exposed
A	1 FEB 2017	

DRAWING NOT TO BE SCALED FIGURED DIMENSIONS
ONLY DRAWING NOT TO BE USED FOR LAND TRANSFER
PURPOSES DRAWING TO BE READ IN CONJUNCTION WITH
RELEVANT DRAWINGS AND SPECIFICATIONS



2 NORTHFIELDS PROSPECT, NORTHFIELDS
LONDON, SW18 1PE
TEL: 020 8877 0277 FAX: 020 8877 0249
www.mgarchitects.org mail@mgarchitects.org

CLIENT
Mr Mayank Patel

PROJECT
Basement, 28 Church Row, NW3

DRAWING TITLE
Proposed floor plans
New handrail and vault
waterproofing

DRAWN HS	DATE Oct 2016
SCALE 1:100 @ A3	DRAWING NUMBER 881/32

