10 0 10 20 30 40 50

Meters

					KRUSZELNICKI LEETCH ARCHITECTS
6 Westgate Street London E8 3RN T 0208 9855 888 office@klarchitects.co.uk Report all errors and omissions to the Architect Dimensions to be checked on site	Rev: Date: Dm: Chk: P01 26/05/2015 Planning Issue DL LK JL P02 22/10/2015 Planning Issue P03 18/11/2015 Response to P.O comments P04 12/02/2016 Response to P.O comments P05 01/03/2017 Site Boundary Updated	Key: Application boundary	Client: Agamemnon LTD Project: 10 Agamemnon Road, London NW6 1DY	Title: Site Location Plan Drawing status: Planning	Scale @ A3 1:1250 Drawing No: Rev: 0061-DR-0010 P05

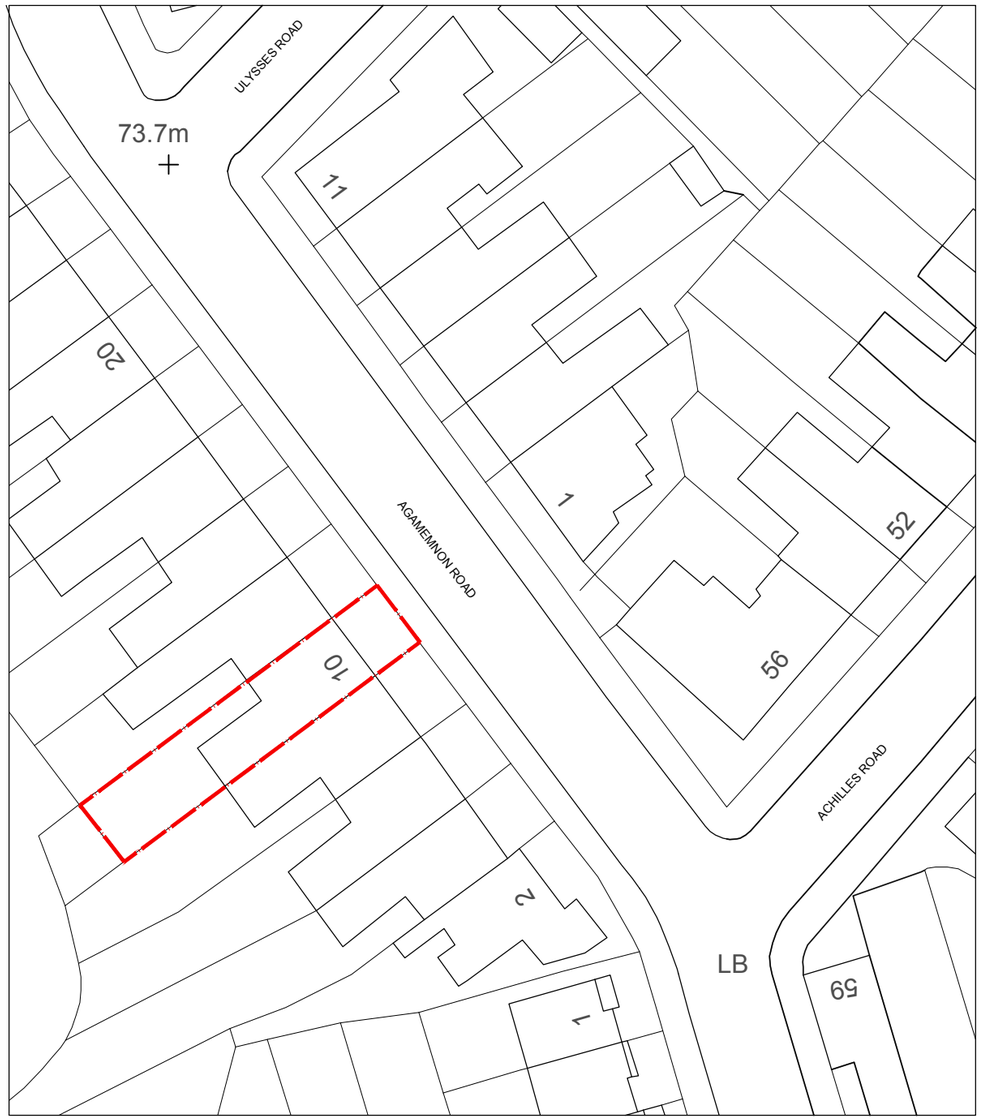

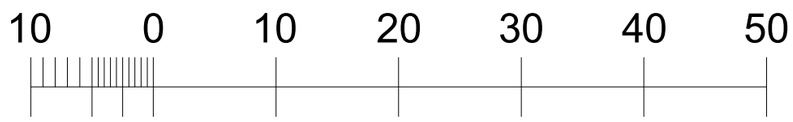

Meters

6 Westgate Street
London E8 3RN
T 0208 9855 888
office@klarchitects.co.uk

Report all errors and omissions to the Architect
Dimensions to be checked on site

Rev:	Date:	Drn:	Chk:
P01	26/05/2015 Planning Issue	DL	LK JL
P02	22/10/2015 Planning Issue		
P03	18/11/2015 Response to P.O comments		
P04	12/02/2016 Response to P.O comments		
P05	01/03/2017 Site Boundary Updated		

Key: Application boundary

Client:
Agamemnon LTD

Project:
10 Agamemnon Road, London NW6 1DY

Title:
Site Block Plan

Drawing status:
Planning

KRUSZELNICKI LEETCH ARCHITECTS

Scale @ A3
1:500

Drawing No:
0061-DR-0011

Rev:
P05

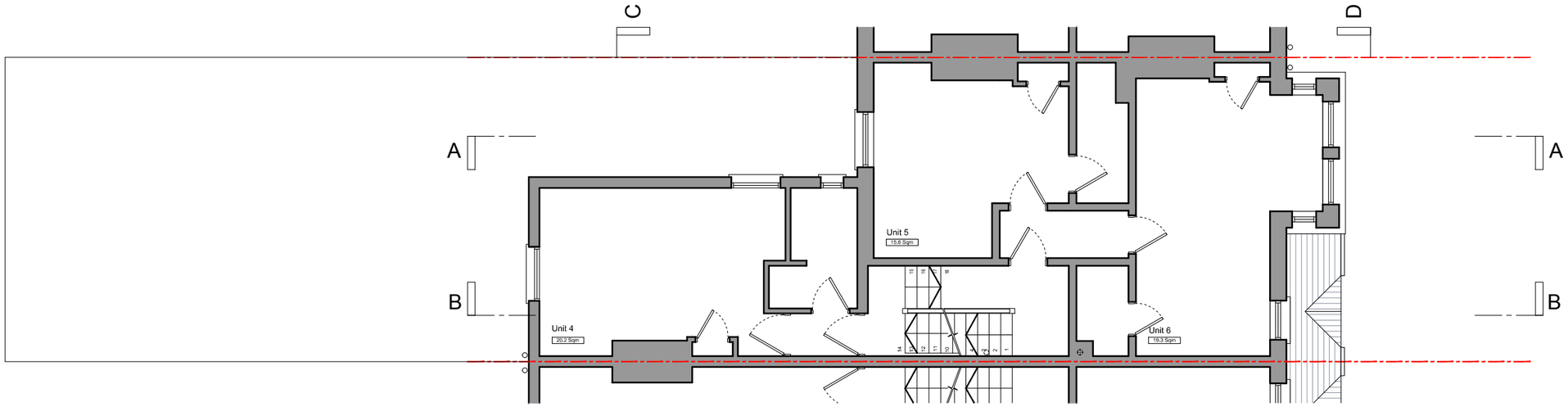

First Floor Plan

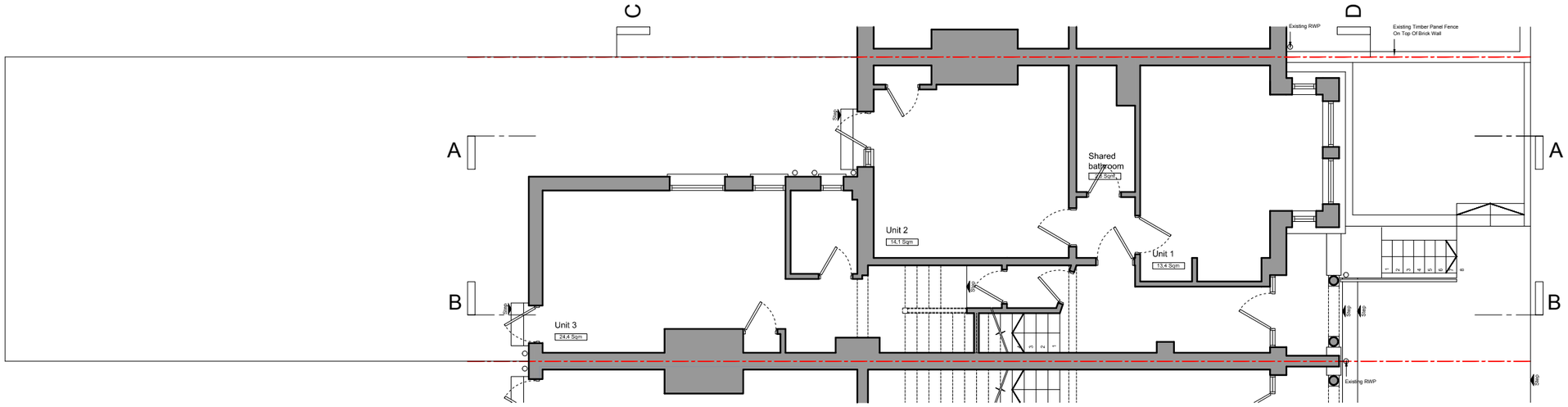

Ground Floor Plan

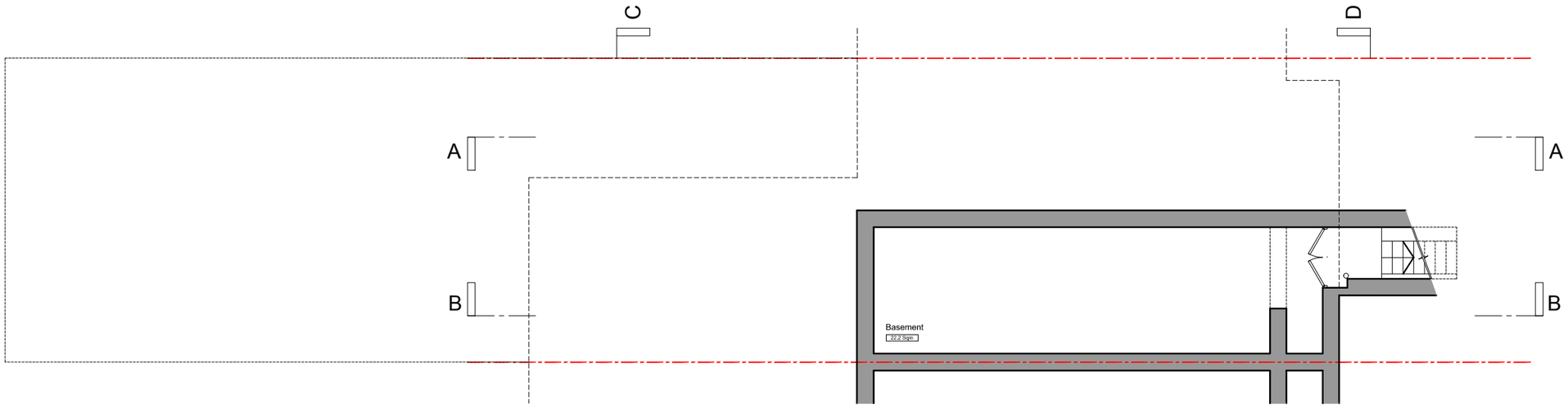

Basement Plan

6 Westgate Street
London E8 3RN
T 0208 9855 888
office@klarchitects.co.uk

Report all errors and omissions to the Architect
Dimensions to be checked on site

Rev:	Date:		Dm:	Chk:
P01	26/05/2015	Planning Issue	DL	LK JL
P02	22/10/2015	Planning Issue		
P03	18/11/2015	Response to P.O comments		
P04	12/02/2016	Response to P.O comments		
P05	01/03/2017	Site Boundary Updated		

Key: Application boundary

0 1 5 m

Client:
Agamemnon LTD

Project:
10 Agamemnon Road, London NW6 1DY

Title:
Existing Floor Plans

Drawing status:
Planning

KRUSZELNICKI LEETCH ARCHITECTS

Scale @ A3
1:100

Drawing No:
0061-DR-0012

Rev:
P05

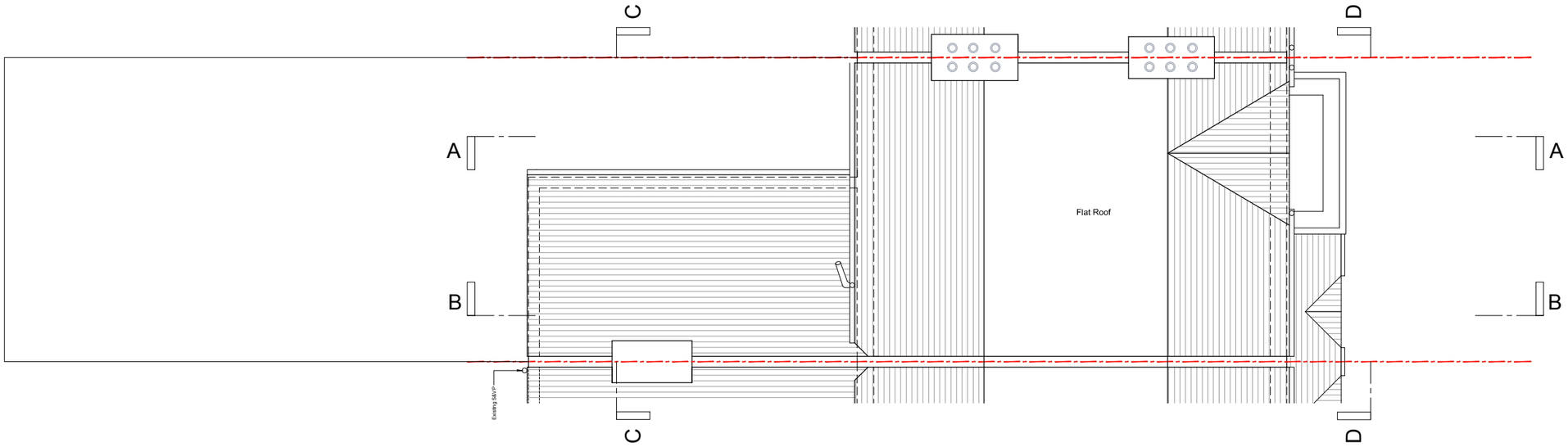

Roof Plan

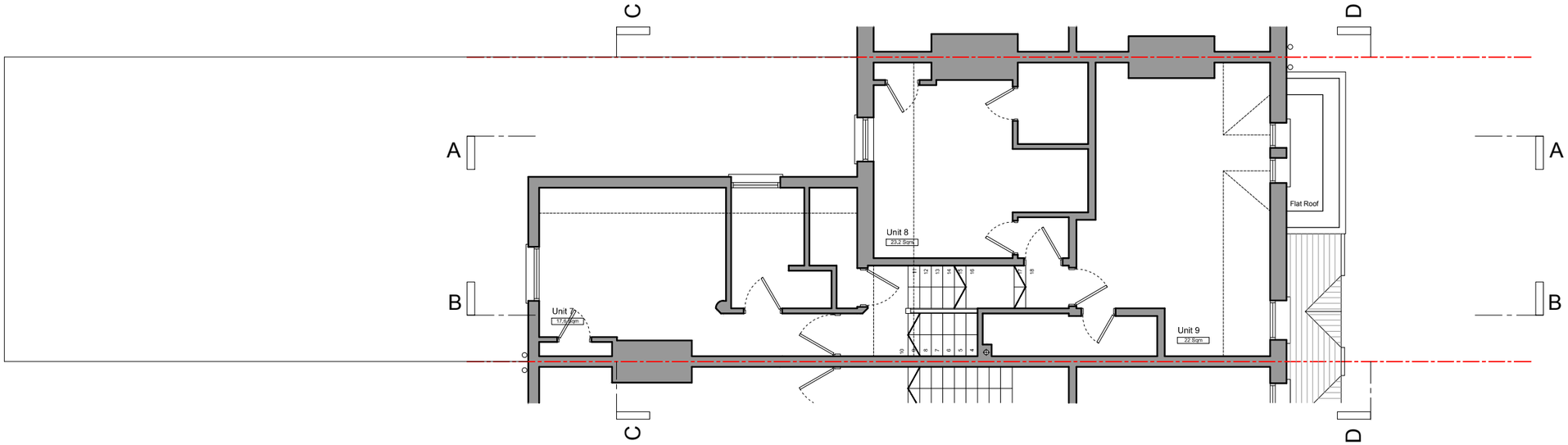

Second floor Plan

6 Westgate Street
London E8 3RN
T 0208 9855 888
office@klarchitects.co.uk

Report all errors and omissions to the Architect
Dimensions to be checked on site

Rev:	Date:	Dm:	Chk:
P01	26/05/2015 Planning Issue	DL	LK JL
P02	22/10/2015 Planning Issue		
P03	18/11/2015 Response to P.O comments		
P04	12/02/2016 Response to P.O comments		
P05	01/03/2017 Site Boundary Updated		

Key: Application boundary

0 1 5 m

Client:
Agamemnon LTD

Project:
10 Agamemnon Road, London NW6 1DY

Title:
Existing Floor Plans

Drawing status:
Planning

KRUSZELNICKI LEETCH ARCHITECTS

Scale @ A3
1:100

Drawing No:
0061-DR-0013

Rev:
P05

Section AA

6 Westgate Street
London E8 3RN
T 0208 9855 888
office@klarchitects.co.uk

Report all errors and omissions to the Architect
Dimensions to be checked on site

Rev:	Date:	Dm:	Chk:
P01	26/05/2015 Planning Issue	DL	LK JL
P02	22/10/2015 Planning Issue		
P03	18/11/2015 Response to P.O comments		
P04	12/02/2016 Response to P.O comments		

Key: Application boundary

0 1 5 m

Client:
Agamemnon LTD

Project:
10 Agamemnon Road, London NW6 1DY

Title:
Existing Section AA

Drawing status:
Planning

KRUSZELNICKI LEETCH ARCHITECTS

Scale @ A3
1:100

Drawing No:
0061-DR-0014

Rev:
P04

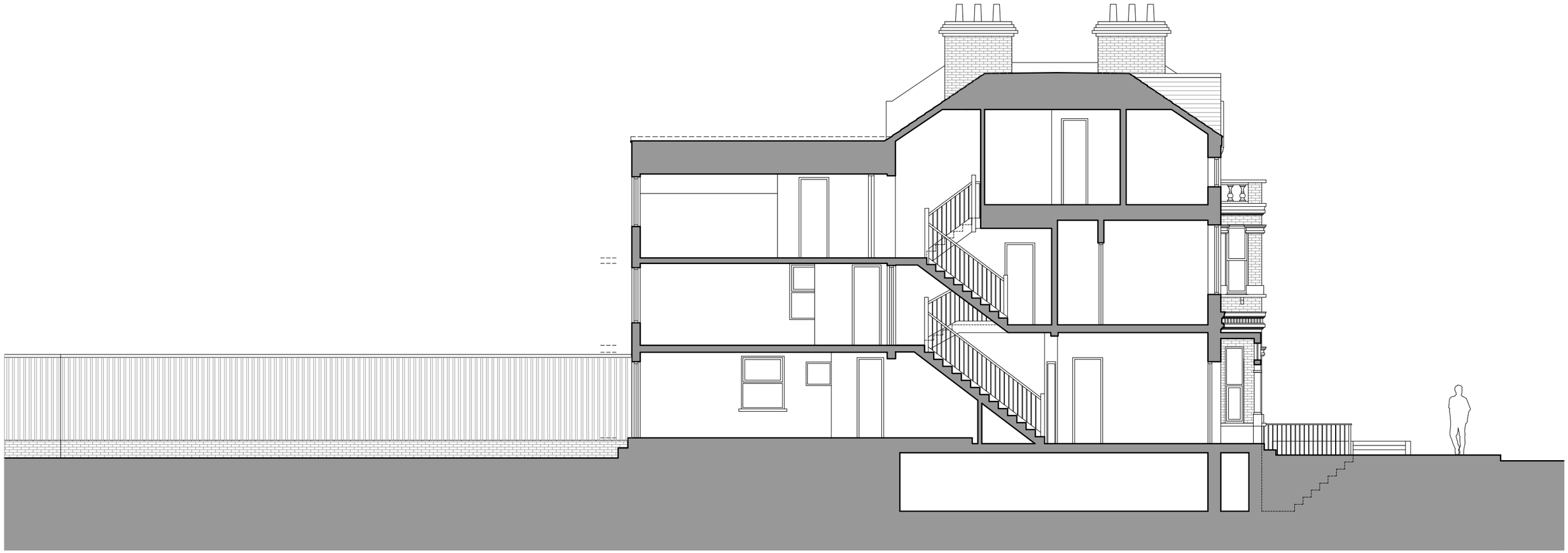

Section BB

6 Westgate Street
London E8 3RN
T 0208 9855 888
office@klarchitects.co.uk

Report all errors and omissions to the Architect
Dimensions to be checked on site

Rev:	Date:		Dm:	Chk:
P01	26/05/2015	Planning Issue	DL	LK JL
P02	22/10/2015	Planning Issue		
P03	18/11/2015	Response to P.O comments		
P04	12/02/2016	Response to P.O comments		

Key: Application boundary

0 1 5 m

Client:
Agamemnon LTD

Project:
10 Agamemnon Road, London NW6 1DY

Title:
Existing Section BB

Drawing status:
Planning

KRUSZELNICKI LEETCH ARCHITECTS

Scale @ A3
1:100

Drawing No:
0061-DR-0015

Rev:
P04

Front Elevation

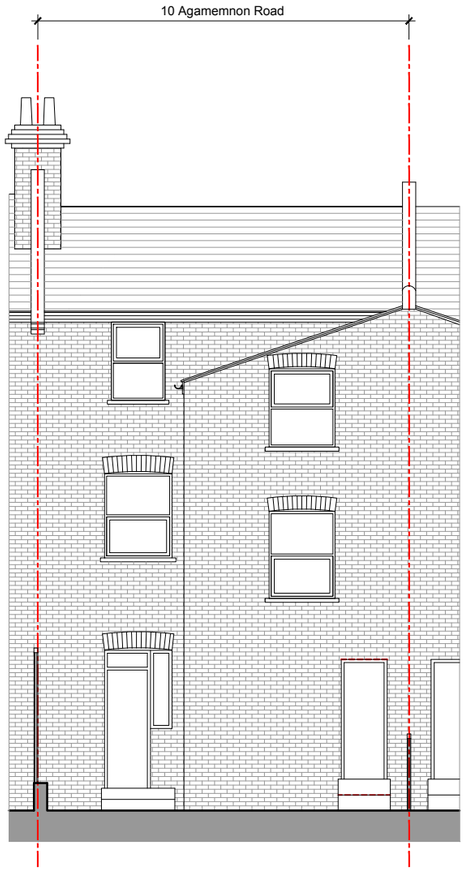

Rear Elevation

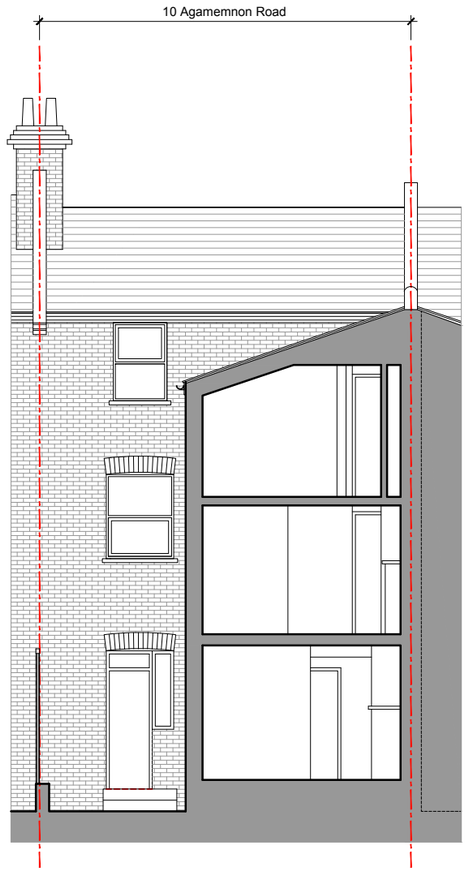

Section CC

Section DD

6 Westgate Street
London E8 3RN
T 0208 9855 888
office@klarchitects.co.uk

Report all errors and omissions to the Architect
Dimensions to be checked on site

Rev:	Date:	Dm:	Chk:
P01	26/05/2015 Planning Issue	DL	LK JL
P02	22/10/2015 Planning Issue		
P03	18/11/2015 Response to P.O comments		
P04	12/02/2016 Response to P.O comments		

Key: Application boundary

0 1 5 m

Client:
Agamemnon LTD

Project:
10 Agamemnon Road, London NW6 1DY

Title:
Existing Sections CC, DD & Elevations

Drawing status:
Planning

KRUSZELNICKI LEETCH ARCHITECTS

Scale @ A3
1:100

Drawing No:
0061-DR-0016

Rev:
P04

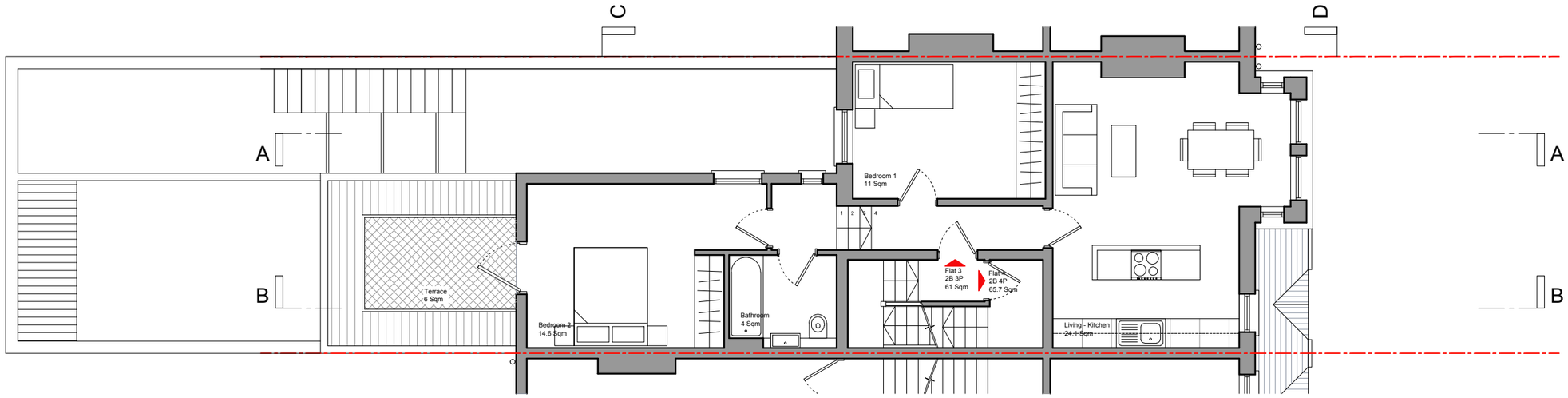

First Floor Plan

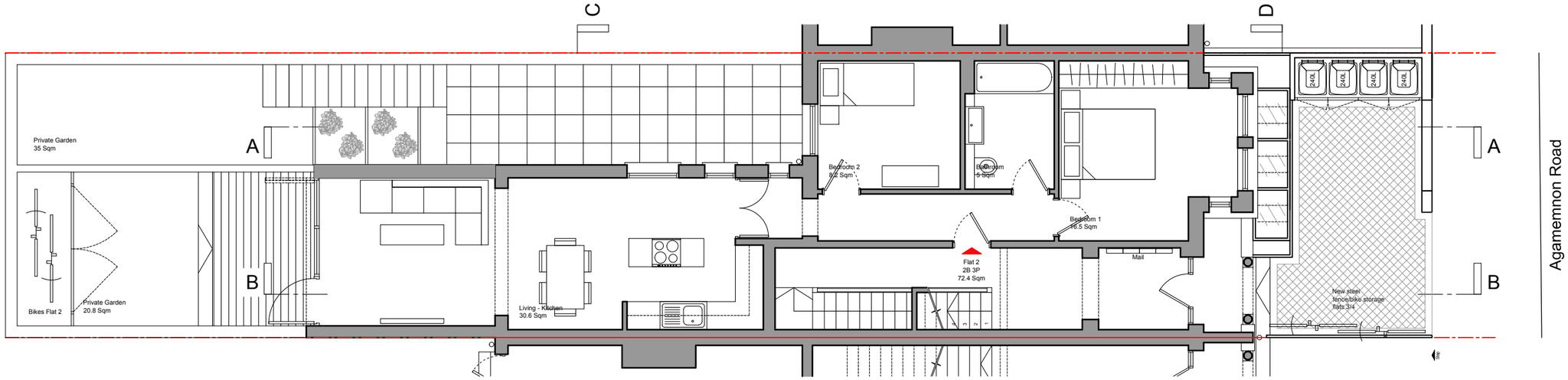

Ground Floor Plan

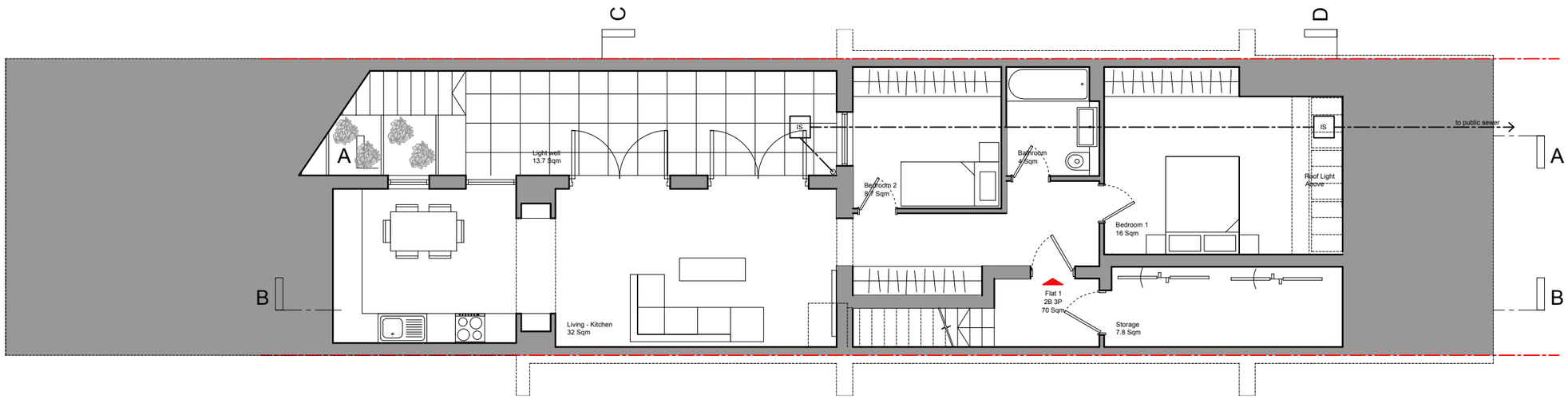

Basement Plan

6 Westgate Street
London E8 3RN
T 0208 9855 888
office@klarchitects.co.uk

Report all errors and omissions to the Architect
Dimensions to be checked on site

Rev:	Date:	Drn:	Chk:
P01	26/05/2015 Planning Issue	DL	LK JL
P02	22/10/2015 Planning Issue		
P03	18/11/2015 Response to P.O comments		
P04	12/02/2016 Response to P.O comments		
P05	23/12/2016 Response to P.O comments		
P06	03/01/2017 Response to P.O comments		
P07	01/03/2017 Site Boundary Updated		

Key: Application boundary

0 1 5 m

KRUSZELNICKI LEETCH ARCHITECTS

Client:
Agamemnon LTD

Project:
10 Agamemnon Road, London NW6 1DY

Title:
Proposed Floor Plans
Option 1

Drawing status:
Planning

Scale @ A3
1:100

Drawing No:
0061-DR-0017

Rev:
P07

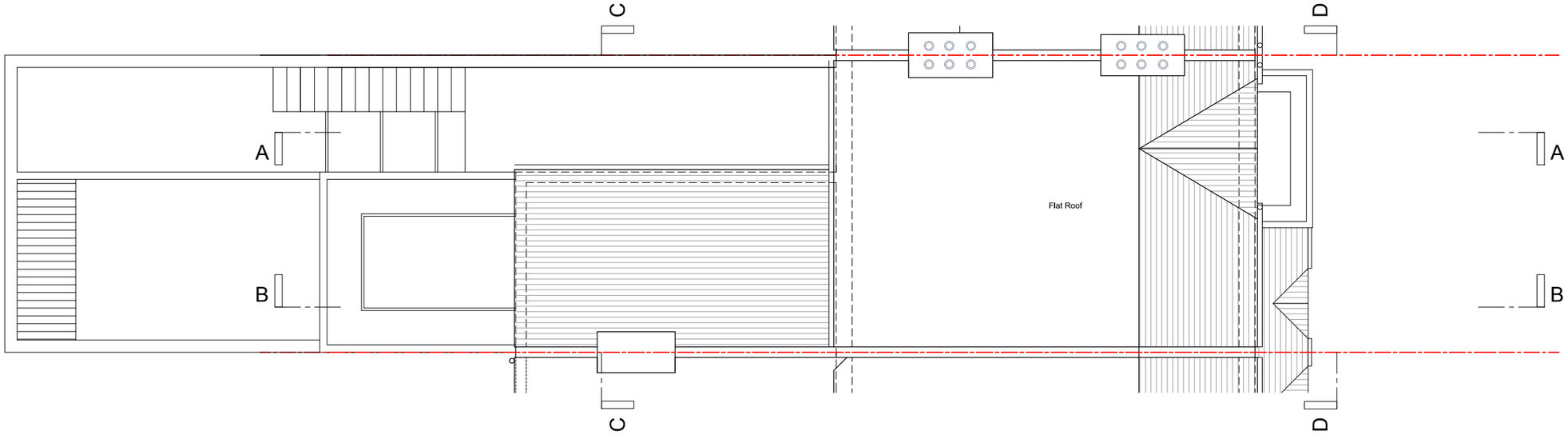

Roof Plan

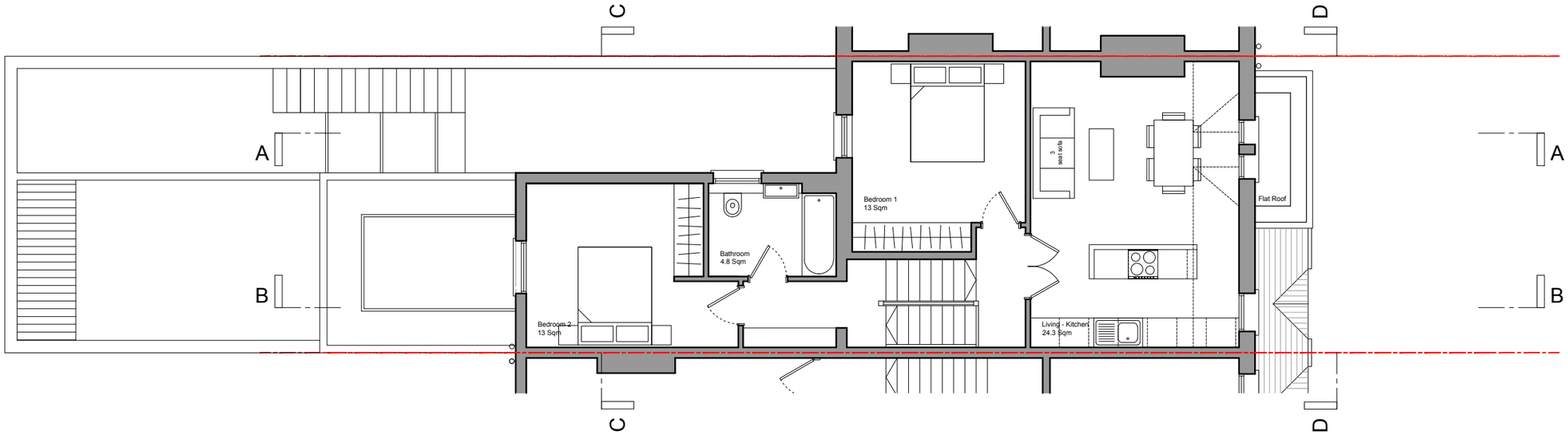

Second floor Plan

6 Westgate Street
London E8 3RN
T 0208 9855 888
office@klarchitects.co.uk

Report all errors and omissions to the Architect
Dimensions to be checked on site

Rev:	Date:	Dm:	Chk:
P01	26/05/2015 Planning Issue	DL	LK JL
P02	22/10/2015 Planning Issue		
P03	18/11/2015 Response to P.O comments		
P04	12/02/2016 Response to P.O comments		
P05	23/12/2016 Response to P.O comments		
P06	03/01/2017 Response to P.O comments		
P07	01/03/2017 Site Boundary Updated		

Key: Application boundary

0 1 5 m

Client:
Agamemnon LTD

Project:
10 Agamemnon Road, London NW6 1DY

Title:
Proposed Floor Plans
Option 1

Drawing status:
Planning

KRUSZELNICKI LEETCH ARCHITECTS

Scale @ A3
1:100

Drawing No:
0061-DR-0018

Rev:
P07

Section AA

					KRUSZELNICKI LEETCH ARCHITECTS
6 Westgate Street London E8 3RN T 0208 9855 888 office@klarchitects.co.uk Report all errors and omissions to the Architect Dimensions to be checked on site	Rev: Date: Dm: Chk: P01 26/05/2015 Planning Issue DL LK JL P02 22/10/2015 Planning Issue P03 18/11/2015 Response to P.O comments P04 12/02/2016 Response to P.O comments P05 23/12/2016 Response to P.O comments P06 03/01/2017 Response to P.O comments P07 01/03/2017 Site Boundary Updated	Key: Application boundary 0 1 5 m	Client: Agamemnon LTD Project: 10 Agamemnon Road, London NW6 1DY	Title: Proposed Section AA Option 1 Drawing status: Planning	Scale @ A3 1:100 Drawing No: 0061-DR-0019 Rev: P07

Section BB

6 Westgate Street
London E8 3RN
T 0208 9855 888
office@klarchitects.co.uk

Report all errors and omissions to the Architect
Dimensions to be checked on site

Rev:	Date:	Dm:	Chk:
P01	26/05/2015 Planning Issue	DL	LK JL
P02	22/10/2015 Planning Issue		
P03	18/11/2015 Response to P.O comments		
P04	12/02/2016 Response to P.O comments		
P05	23/12/2016 Response to P.O comments		
P06	03/01/2017 Response to P.O comments		
P07	01/03/2017 Site Boundary Updated		

Key: Application boundary

0 1 5 m

Client:
Agamemnon LTD

Project:
10 Agamemnon Road, London NW6 1DY

Title:
Proposed Section BB
Option 1

Drawing status:
Planning

KRUSZELNICKI LEETCH ARCHITECTS

Scale @ A3
1:100

Drawing No:
0061-DR-0020

Rev:
P07

Front Elevation

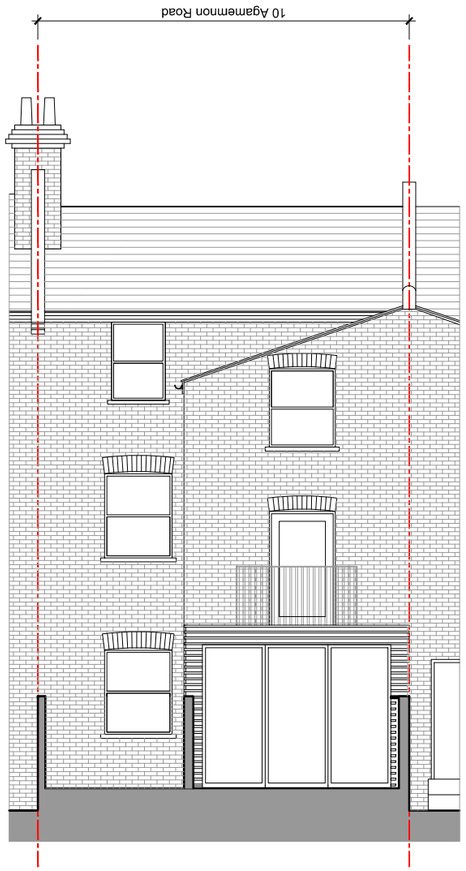

Rear Elevation

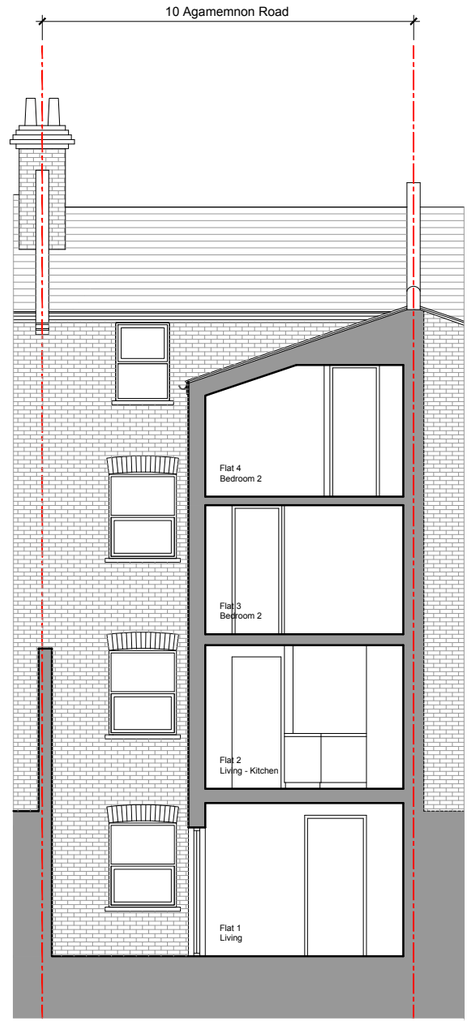

Section CC

Section DD

6 Westgate Street
London E8 3RN
T 0208 9855 888
office@klarchitects.co.uk

Report all errors and omissions to the Architect
Dimensions to be checked on site

Rev:	Date:	Drn:	Chk:
P01	26/05/2015 Planning Issue	DL	LK JL
P02	22/10/2015 Planning Issue		
P03	18/11/2015 Response to P.O comments		
P04	12/02/2016 Response to P.O comments		
P05	23/12/2016 Response to P.O comments		
P06	03/01/2017 Response to P.O comments		

Key: Application boundary

0 1 5 m

Client:
Agamemnon LTD

Project:
10 Agamemnon Road, London NW6 1DY

Title:
Proposed Sections CC, DD & Elevations Option 1

Drawing status:
Planning

KRUSZELNICKI LEETCH ARCHITECTS

Scale @ A3
1:100

Drawing No:
0061-DR-0021

Rev:
P06