

Section through dormer cheeks and dormer roof

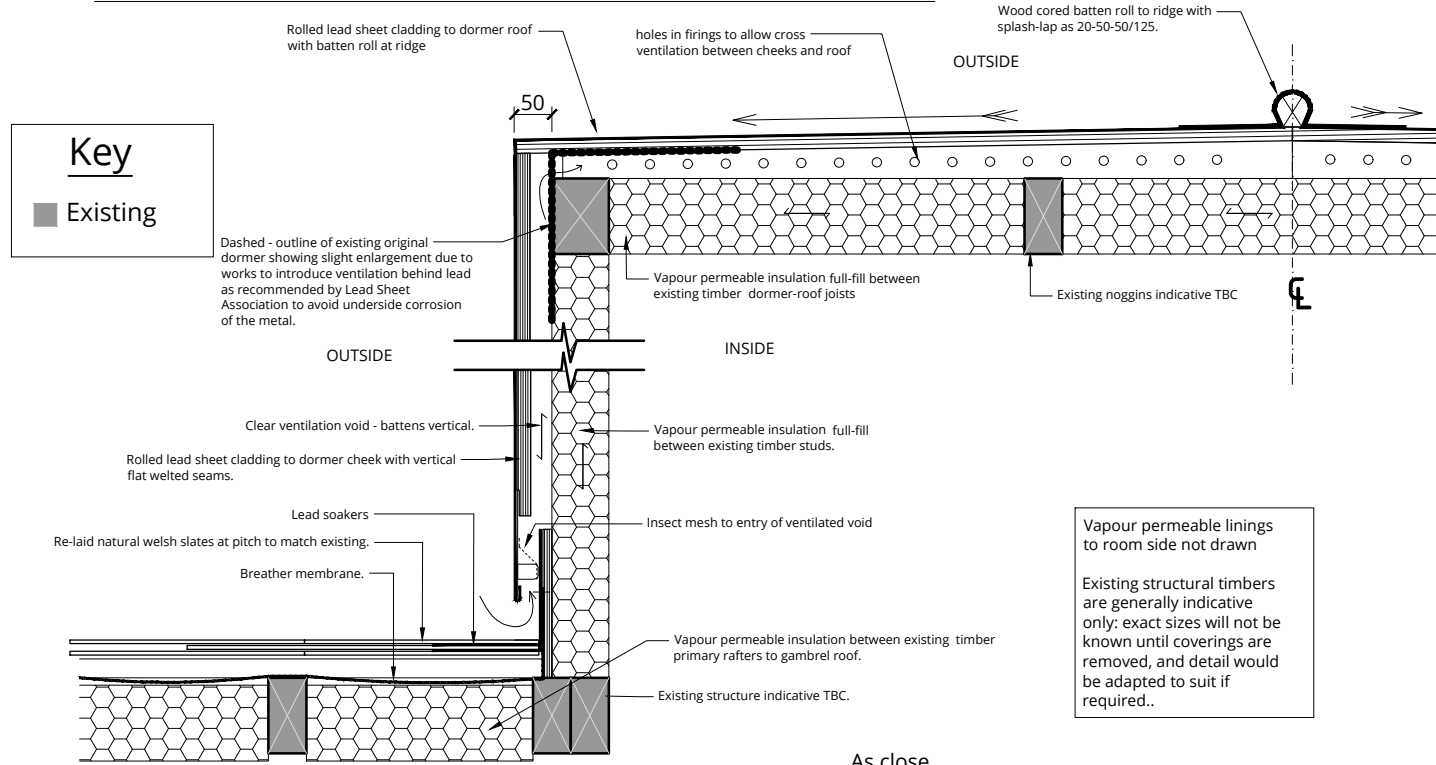

Photos: 1, 2: front elevation dormers. 3: rear elevation dormers.

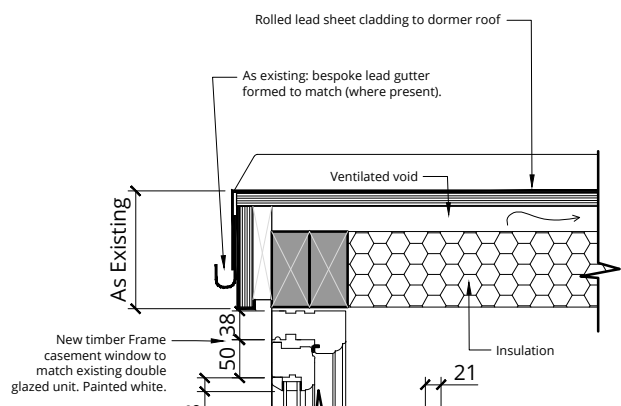
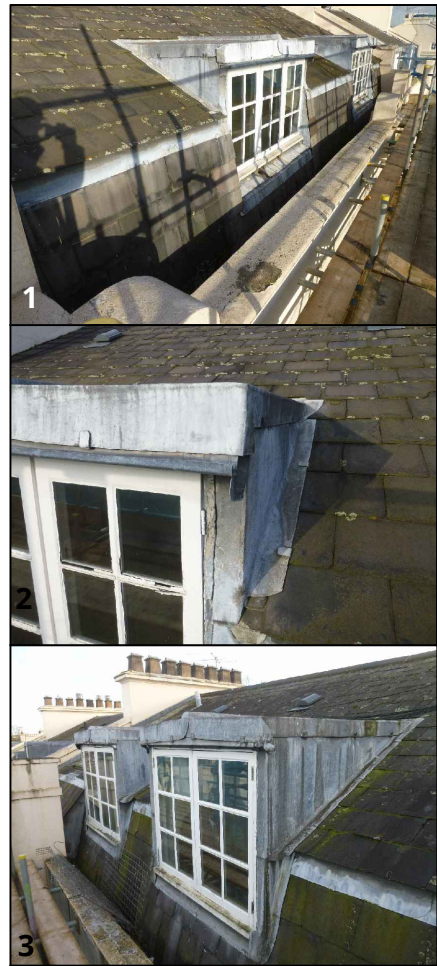

Section: dormer window head

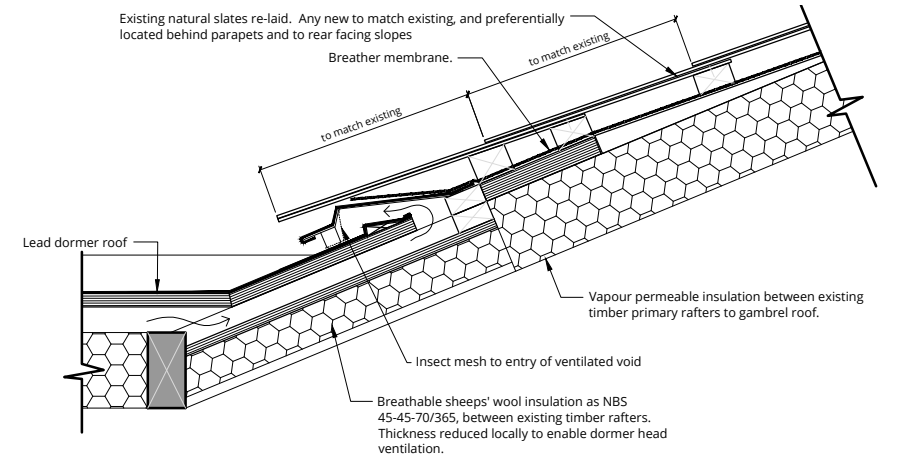

Section: dormer roof junction

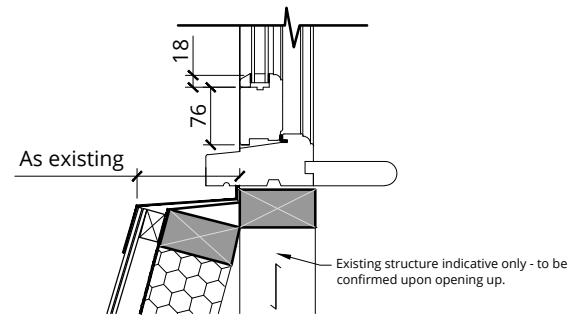

Section: dormer window cill (front elevation)

Casement dimension to be doublechecked on site against existing and matched if found to differ.

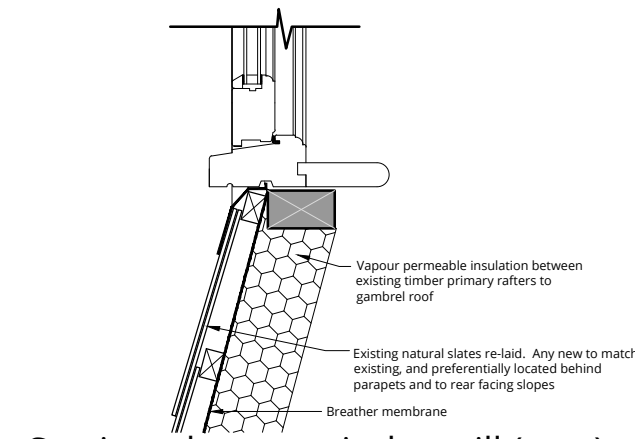

Section: dormer window cill (rear)

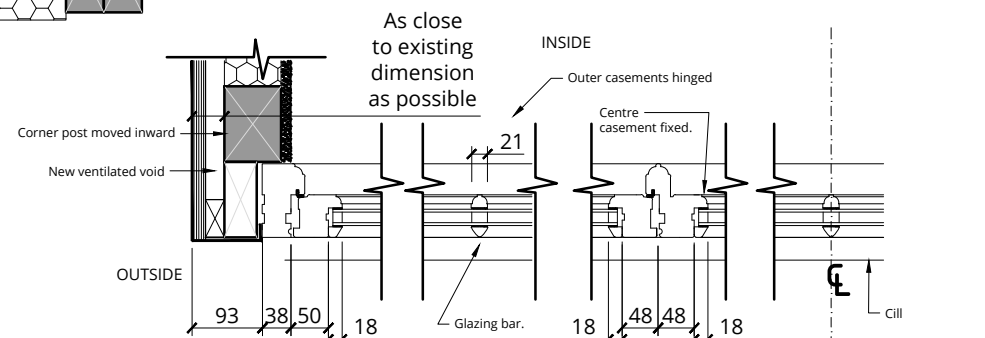

Plan: Dormer window jamb and frame details

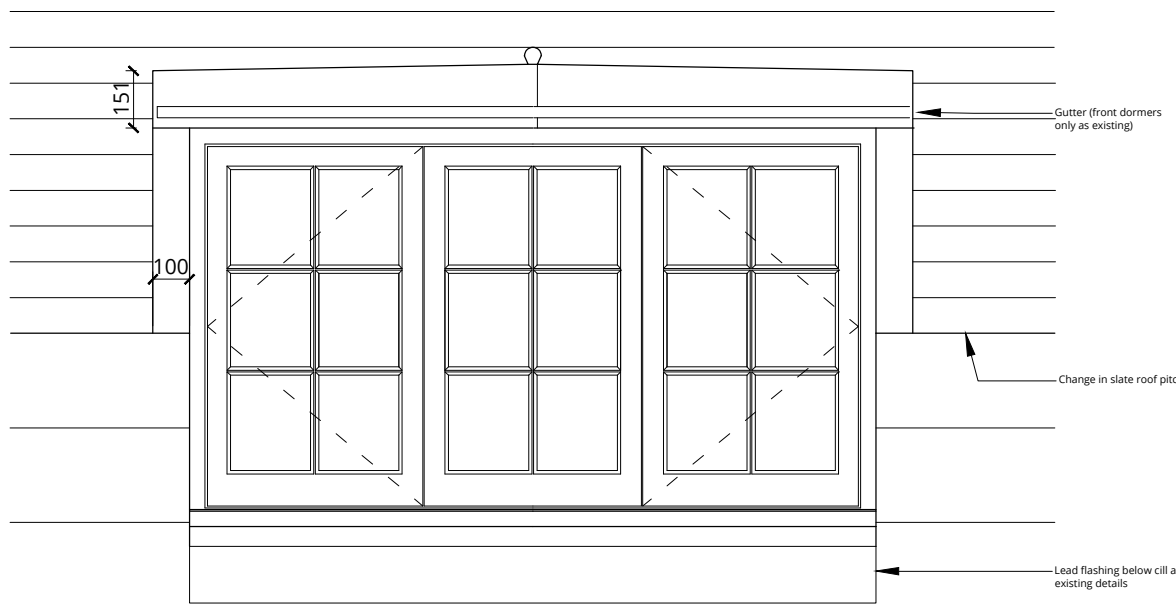

Elevation of dormer after works (front elevation)

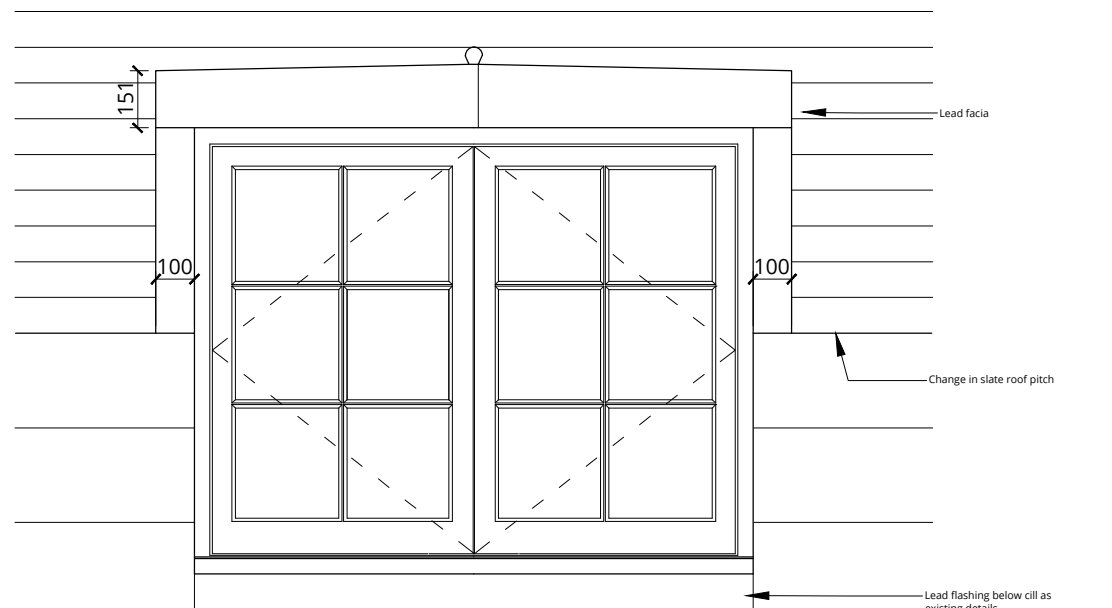

Elevation of dormer after works (rear elevation)



London 16 Lambton Place Notting Hill
London W11 2SH T +44 (0)20 7229 3125
Oxford Chandos Yard 83 Bicester Road
Long Crendon HP18 9EE T +44 (0)1844 203310
W www.wolffarchitects.co.uk E info@wolffarchitects.co.uk
This drawing is protected under Copyright and at no time should any portion be reproduced or copied without the permission of the Architect (Design Copyright Act 1968). It must not be used for purposes other than that for which it is provided. It is supplied without liability for any errors or omissions. All dimensions to be checked on site.

Rev.	Description	Date
0	First issue.	06.01.2017
A	Elevations added and details amended	15.02.2017
B	Clipped text adjusted to be legible.	01.03.2017

Rev.	Description	Date

Rev.	Description	Date

Project Title
11 Prince Albert Road, Camden
Alterations
Drawing Title
Dormer works - typical details
Status: Planning
Drawn by: AP | Checked by: AP | Scale: 1:10 @ A3 | Project No.: 1604 - PL | Work Stage: 702 - B | Rev.: B

