

Great Croft Resource Centre  
 Cromer Street  
 London WC1H 8LF

CLIENT  
 Age UK Camden

ARCHITECT  
 Office for Architectural Culture  
Architecture | Master Plan | Urban Design | Environment | Interiors  
 Southbank House, Black Prince Road  
 London SE1 7SJ, United Kingdom  
REGISTERED IN ENGLAND & WALES OFFICE FOR ARCHITECTURAL CULTURE LTD NO 7400493

ISSUED

No.	Description	Date
1	Planning Application	27/02/17

SCALE  
 1 : 100 @ A3

DRAWN BY  
 P.B./A.V./C.P./A.S./A.J.

ISSUE DATE  
 27/02/17

SHEET TITLE  
 Existing Site Plan

SHEET NO.  
 1601-EX-001



Great Croft Resource Centre  
 Cromer Street  
 London WC1H 8LF

CLIENT  
 Age UK Camden

ARCHITECT  
 Office for Architectural Culture  
Architecture | Master Plan | Urban Design | Environment | Interiors  
 Southbank House, Black Prince Road  
 London SE1 7SJ, United Kingdom  
REGISTERED IN ENGLAND & WALES OFFICE FOR ARCHITECTURAL CULTURE LTD. NO 7405493

ISSUED

No.	Description	Date
1	Planning Application	27/02/17

SCALE  
 1 : 50 @ A3

DRAWN BY  
 P.B./A.V./C.P./A.S./A.J.

ISSUE DATE  
 27/02/17

SHEET TITLE  
 Existing Site Plan

SHEET NO.  
 1601-EX-001A

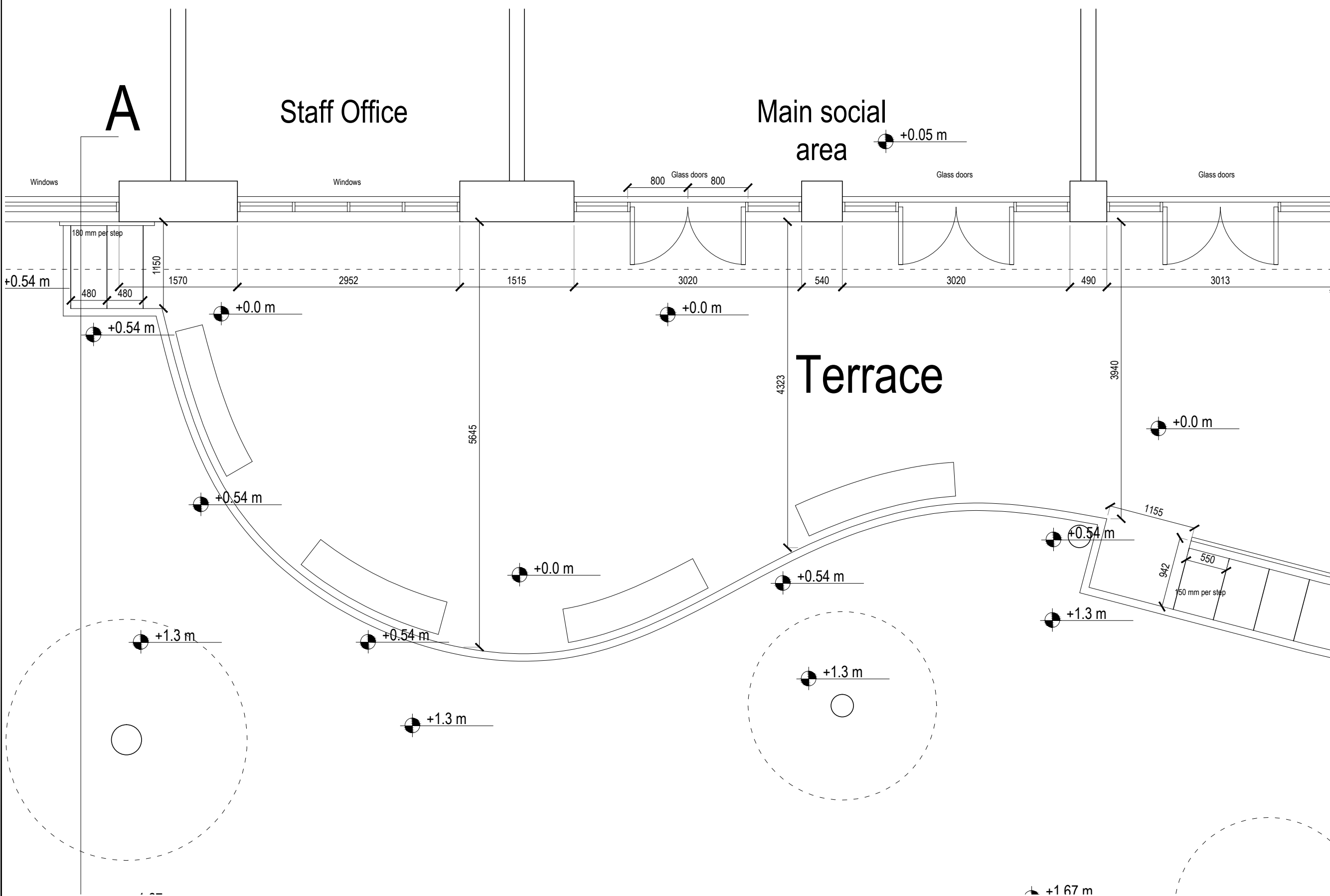

Great Croft Resource Centre  
 Cromer Street  
 London WC1H 8LF

CLIENT

Age UK Camden

ARCHITECT

Office for Architectural Culture  
Architecture | Master Plan | Urban Design | Environment | Interiors

Southbank House, Black Prince Road  
 London SE1 7SJ, United Kingdom  
 REGISTERED IN ENGLAND & WALES OFFICE FOR ARCHITECTURAL CULTURE LTD. NO 7400493

ISSUED

No.	Description	Date
1	Planning Application	27/02/17

SCALE  
 1 : 100 @ A3

DRAWN BY  
 P.B./A.V./C.P./A.S./A.J.

ISSUE DATE  
 27/02/17

SHEET TITLE  
 Existing West Elevation

SHEET NO.  
 1601-EX-002

Copyright Reserved



1 EXISTING WEST ELEVATION  
 1/100





Great Croft Resource Centre  
Cromer Street  
London WC1H 8LF

CLIENT

Age UK Camden

ARCHITECT

Office for Architectural Culture  
Architecture | Master Plan | Urban Design | Environment | Interiors

Southbank House, Black Prince Road  
London SE1 7SJ, United Kingdom  
REGISTERED IN ENGLAND & WALES OFFICE FOR ARCHITECTURAL CULTURE LTD. NO 7400493

ISSUED

No.	Description	Date
1	Planning Application	27/02/17

SCALE

1 : 50 @ A3

DRAWN BY

P.B./A.V./C.P./A.S./A.J.

ISSUE DATE

27/02/17

SHEET TITLE

Existing West Elevation

SHEET NO.

1601-EX-002A

1 EXISTING WEST ELEVATION  
1/50



Copyright Reserved

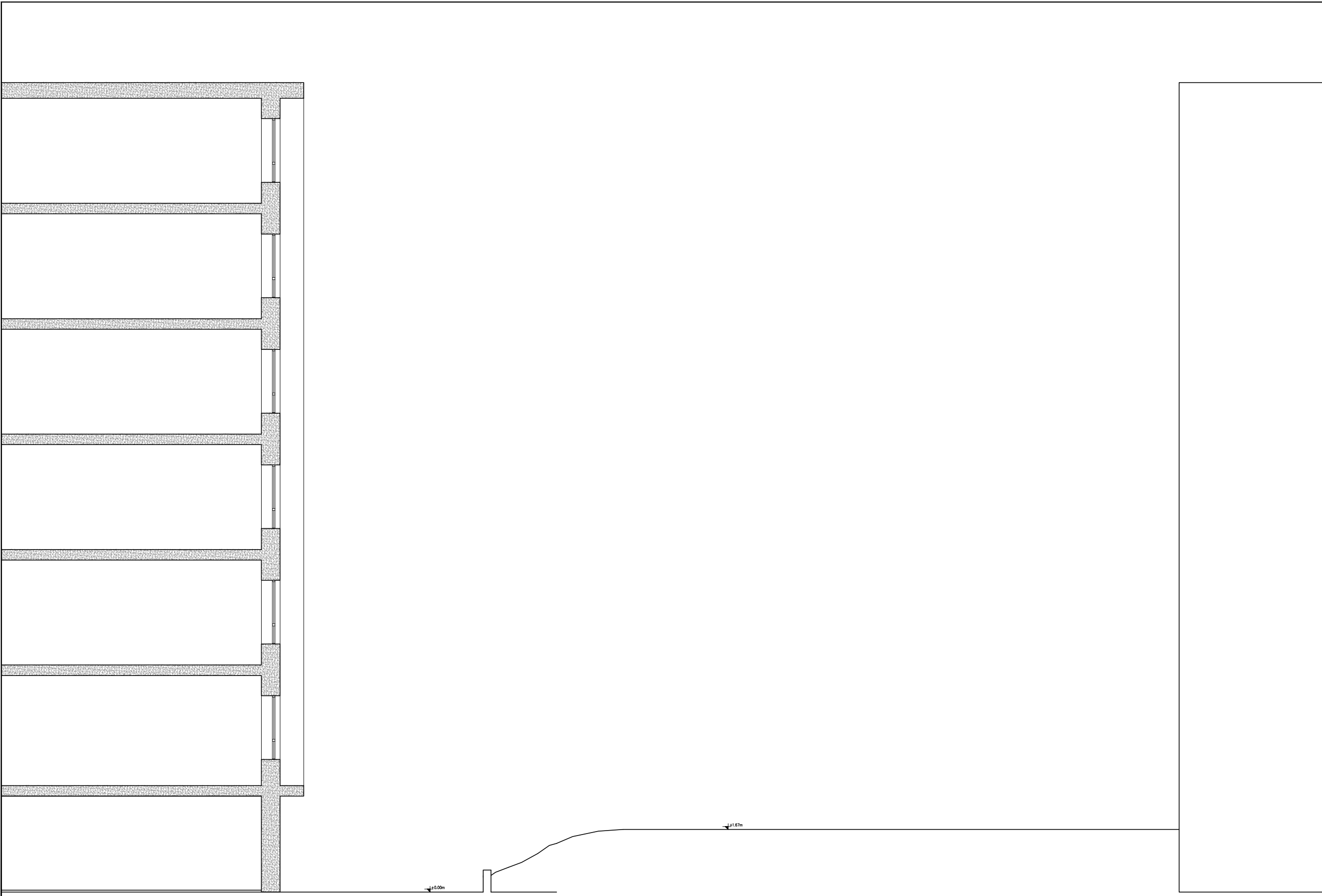

Great Croft Resource Centre  
 Cromer Street  
 London WC1H 8LF

CLIENT

Age UK Camden

ARCHITECT

Office for Architectural Culture  
Architecture | Master Plan | Urban Design | Environment | Interiors

Southbank House, Black Prince Road  
 London SE1 7SJ, United Kingdom  
REGISTERED IN ENGLAND & WALES OFFICE FOR ARCHITECTURAL CULTURE LTD. NO 7400493

ISSUED

No.	Description	Date
1	Planning Application	27/02/17

SCALE

1 : 100 @ A3

DRAWN BY

P.B./A.V./C.P./A.S./A.J.

ISSUE DATE

27/02/17

SHEET TITLE

Existing North Elevation  
 (Section A)

SHEET NO.

1601-EX-003

1 EXISTING NORTH ELEVATION (SECTION A)  
 1/100



Copyright Reserved

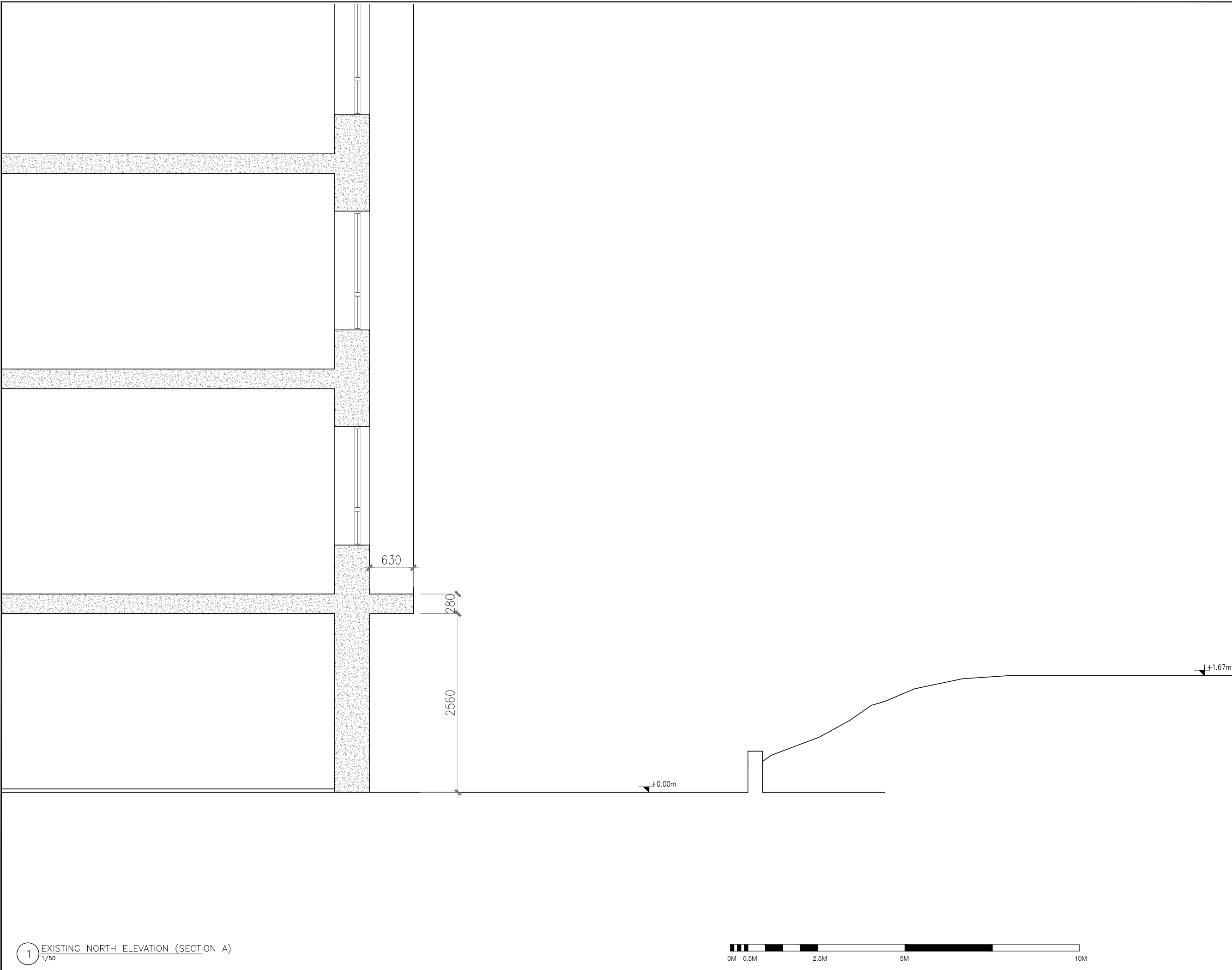

Great Croft Resource Centre  
Cromer Street  
London WC1H 8LF

CLIENT

Age UK Camden

ARCHITECT

Office for Architectural Culture  
Architecture | Master Plan | Urban Design | Environment | Interiors  
Southbank House, Black Prince Road  
London SE1 7SJ, United Kingdom  
REGISTERED IN ENGLAND & WALES OFFICE FOR ARCHITECTURAL CULTURE LTD. NO 7405493

ISSUED

No.	Description	Date
1	Planning Application	27/02/17

SCALE  
1 : 50 @ A3

DRAWN BY  
P.B./A.V./C.P./A.S./A.J.

ISSUE DATE  
27/02/17

SHEET TITLE  
Existing North Elevation  
(Section A)

SHEET NO.  
1601-EX-003A

1 EXISTING NORTH ELEVATION (SECTION A)  
1/50



Copyright Reserved