

Great Croft Resource Centre
Cromer Street
London WC1H 8LF

CLIENT

Age UK Camden

ARCHITECT

Office for Architectural Culture
Architecture | Master Plan | Urban Design | Environment | Interiors
Southbank House, Black Prince Road
London SE1 7SJ, United Kingdom
REGISTERED IN ENGLAND & WALES OFFICE FOR ARCHITECTURAL CULTURE LTD. NO 7400493

ISSUED

No.	Description	Date
1	Planning Application	27/02/17

SCALE
1 : 100 @ A3

DRAWN BY
P.B./A.V./C.P./A.S./A.J.

ISSUE DATE
27/02/17

SHEET TITLE
Overall Site Plan Proposed

SHEET NO.
1601-GA-001



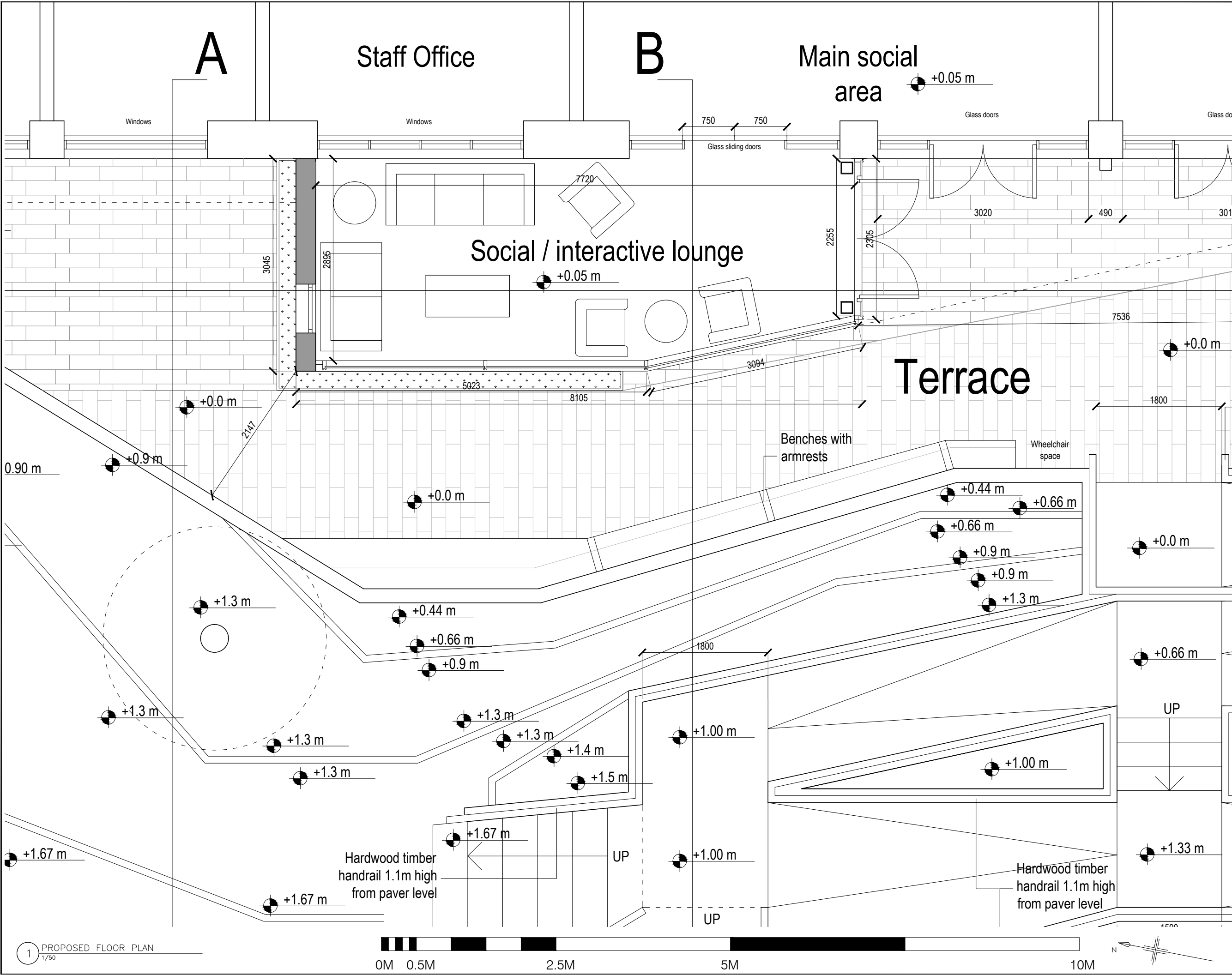

Great Croft Resource Centre
 Cromer Street
 London WC1H 8LF

CLIENT
 Age UK Camden

ARCHITECT
 Office for Architectural Culture
Architecture | Master Plan | Urban Design | Environment | Interiors
 Southbank House, Black Prince Road
 London SE1 7SL, United Kingdom
REGISTERED IN ENGLAND & WALES OFFICE FOR ARCHITECTURAL CULTURE LTD NO 7400493

ISSUED

No.	Description	Date
1	Planning Application	27/02/17

SCALE
 1 : 50 @ A3

DRAWN BY
 P.B./A.V./C.P./A.S./A.J.

ISSUE DATE
 27/02/17

SHEET TITLE
 Proposed Floor Plan

SHEET NO.
 1601-GA-002

1 PROPOSED FLOOR PLAN
 1/50



Great Croft Resource Centre
Cromer Street
London WC1H 8LF

CLIENT

Age UK Camden

ARCHITECT

Office for Architectural Culture
Architecture | Master Plan | Urban Design | Environment | Interiors

Southbank House, Black Prince Road
London SE1 7SJ, United Kingdom
REGISTERED IN ENGLAND & WALES OFFICE FOR ARCHITECTURAL CULTURE LTD NO 7400493

ISSUED

No.	Description	Date
1	Planning Application	27/02/17

SCALE
1 : 100 @ A3

DRAWN BY
P.B./A.V./C.P./A.S./A.J.

ISSUE DATE
27/02/17

SHEET TITLE
Proposed West Elevation

SHEET NO.
1601-GA-003



1 PROPOSED WEST ELEVATION
1/100



Copyright Reserved



Great Croft Resource Centre
 Cromer Street
 London WC1H 8LF

CLIENT
 Age UK Camden

ARCHITECT
 Office for Architectural Culture
Architecture | Master Plan | Urban Design | Environment | Interiors
 Southbank House, Black Prince Road
 London SE1 7SJ, United Kingdom
REGISTERED IN ENGLAND & WALES OFFICE FOR ARCHITECTURAL CULTURE LTD. NO 7400493

ISSUED

No.	Description	Date
1	Planning Application	27/02/17

SCALE
 1 : 50 @ A3

DRAWN BY
 P.B./A.V./C.P./A.S./A.J.

ISSUE DATE
 27/02/17

SHEET TITLE
 Proposed West Elevation
 1/50

SHEET NO.
 1601-GA-003A

1 PROPOSED WEST ELEVATION
 1/50

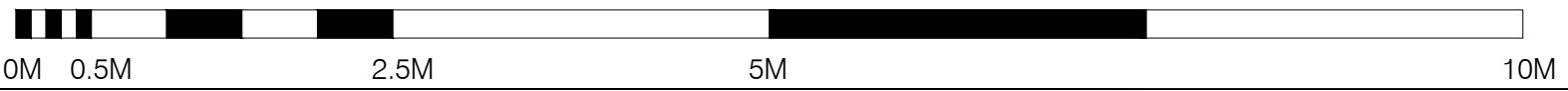

Great Croft Resource Centre
 Cromer Street
 London WC1H 8LF

CLIENT

Age UK Camden

ARCHITECT

Office for Architectural Culture
Architecture | Master Plan | Urban Design | Environment | Interiors

Southbank House, Black Prince Road
 London SE1 7SJ, United Kingdom
REGISTERED IN ENGLAND & WALES: OFFICE FOR ARCHITECTURAL CULTURE LTD NO 7400493

ISSUED

No.	Description	Date
1	Planning Application	27/02/17

SCALE

1 : 100 @ A3

DRAWN BY

P.B./A.V./C.P./A.S./A.J.

ISSUE DATE

27/02/17

SHEET TITLE

Proposed Section c

SHEET NO.

1601-GA-004



1 PROPOSED SECTION C
 1/100





Great Croft Resource Centre
Cromer Street
London WC1H 8LF

CLIENT

Age UK Camden

ARCHITECT

Office for Architectural Culture
Architecture | Master Plan | Urban Design | Environment | Interiors

Southbank House, Black Prince Road
London SE1 7SJ, United Kingdom
REGISTERED IN ENGLAND & WALES OFFICE FOR ARCHITECTURAL CULTURE LTD. NO 7400493

ISSUED

No.	Description	Date
1	Planning Application	27/02/17

SCALE

1 : 50 @ A3

DRAWN BY

P.B./A.V./C.P./A.S./A.J.

ISSUE DATE

27/02/17

SHEET TITLE

Proposed Section C
1/50

SHEET NO.

1601-GA-004A

Copyright Reserved

1 PROPOSED SECTION C
1/50

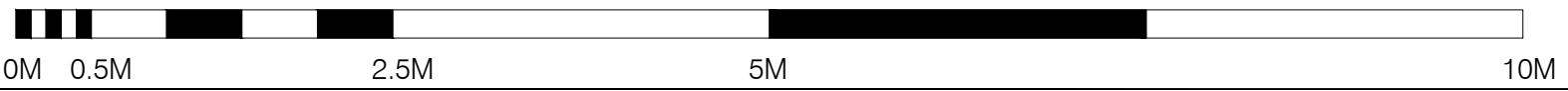

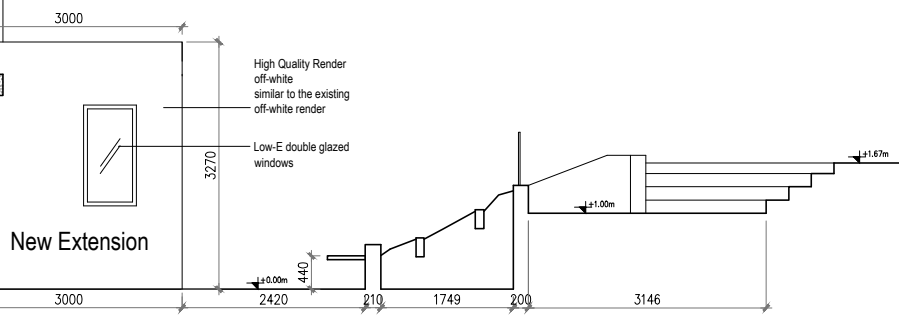
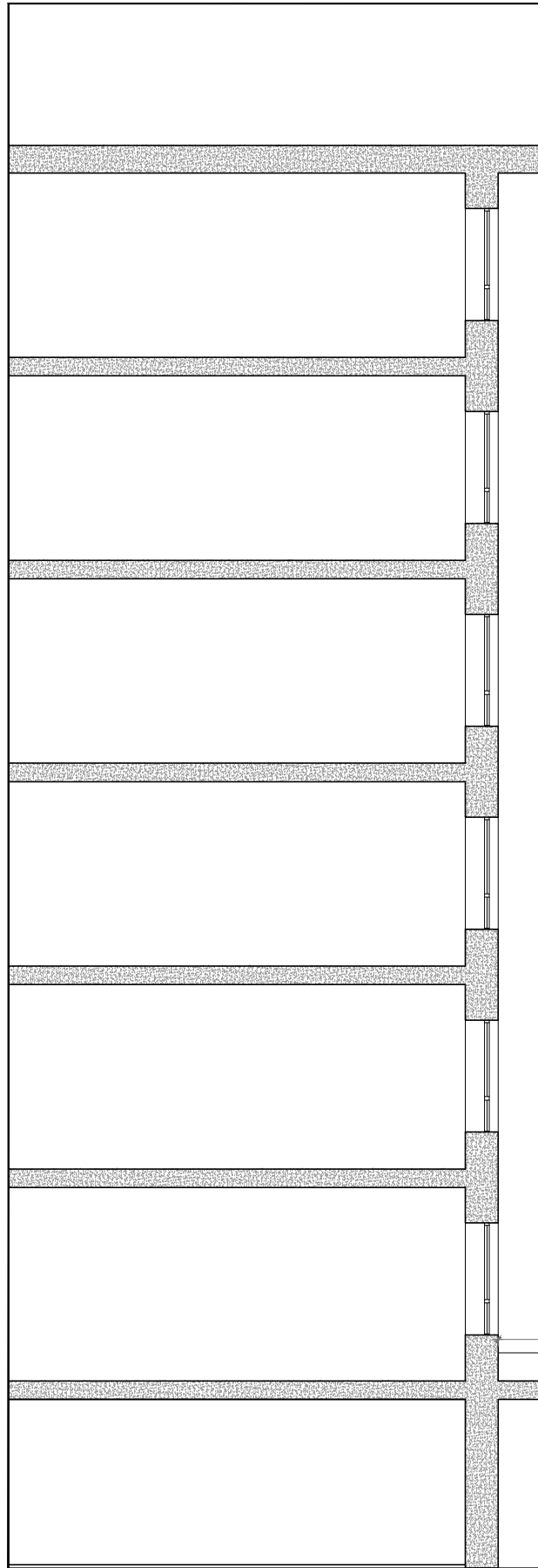

Great Croft Resource Centre
Cromer Street
London WC1H 8LF

CLIENT

Age UK Camden

ARCHITECT

Office for Architectural Culture
Architecture | Master Plan | Urban Design | Environment | Interiors

Southbank House, Black Prince Road
London SE1 7SJ, United Kingdom
REGISTERED IN ENGLAND & WALES OFFICE FOR ARCHITECTURAL CULTURE LTD. NO. 7605493

ISSUED

No.	Description	Date
1	Planning Application	27/02/17

SCALE

1 : 100 @ A3

DRAWN BY

P.B./A.V./C.P./A.S./A.J.

ISSUE DATE

27/02/17

SHEET TITLE

Proposed North Elevation
(Section A)

SHEET NO.

1601-GA-005

1 PROPOSED NORTH ELEVATION (SECTION A)
1/100



Great Croft Resource Centre
Cromer Street
London WC1H 8LF

CLIENT

Age UK Camden

ARCHITECT

Office for Architectural Culture
Architecture | Master Plan | Urban Design | Environment | Interiors

Southbank House, Black Prince Road
London SE1 7SJ, United Kingdom
REGISTERED IN ENGLAND & WALES OFFICE FOR ARCHITECTURAL CULTURE LTD. NO 7405493

ISSUED

No.	Description	Date
1	Planning Application	27/02/17

SCALE

1 : 100 @ A3

DRAWN BY

P.B./A.V./C.P./A.S./A.J.

ISSUE DATE

27/02/17

SHEET TITLE

Proposed Section B

SHEET NO.

1601-GA-006

Copyright Reserved

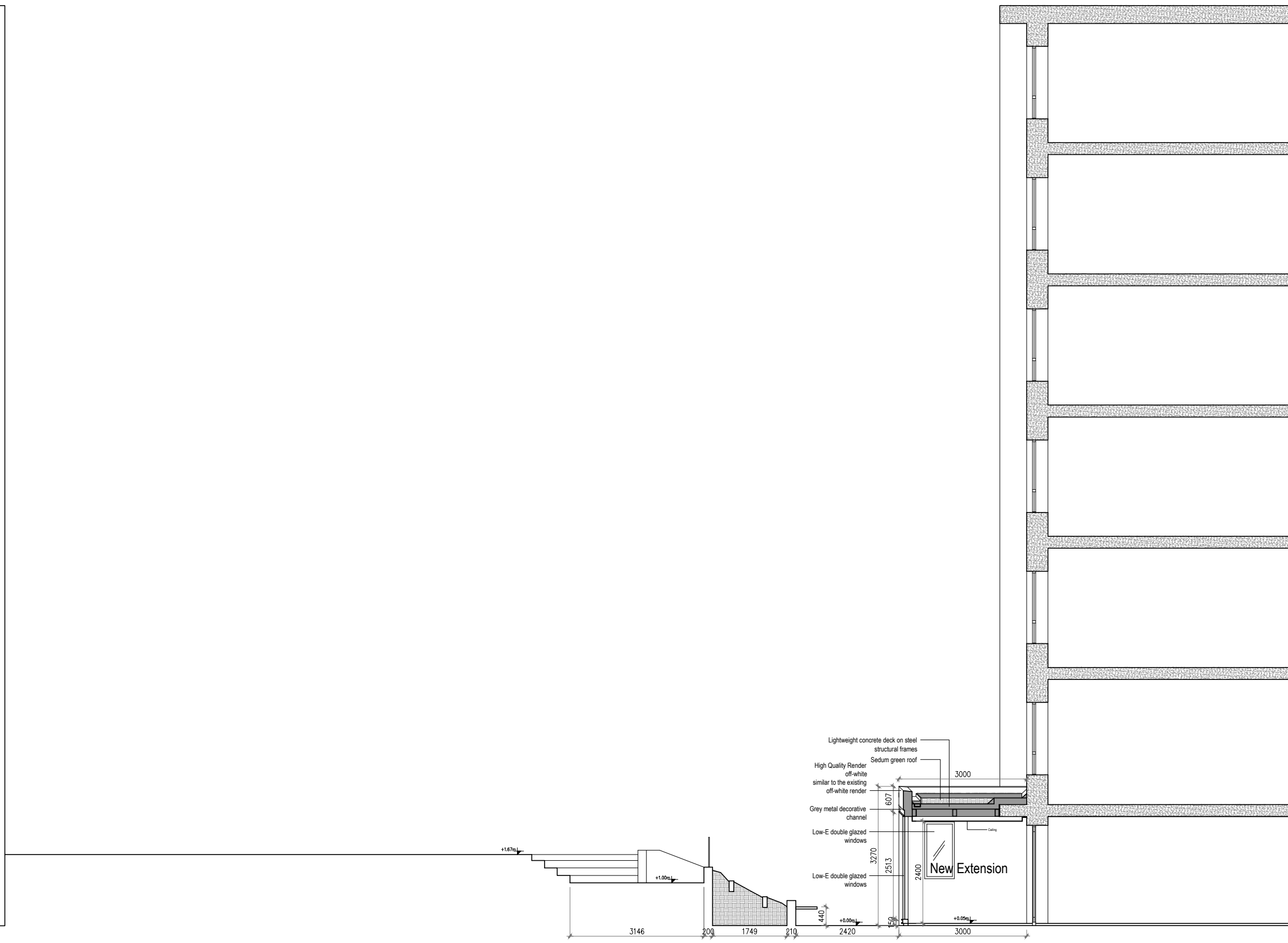

1 PROPOSED SECTION B
1/100



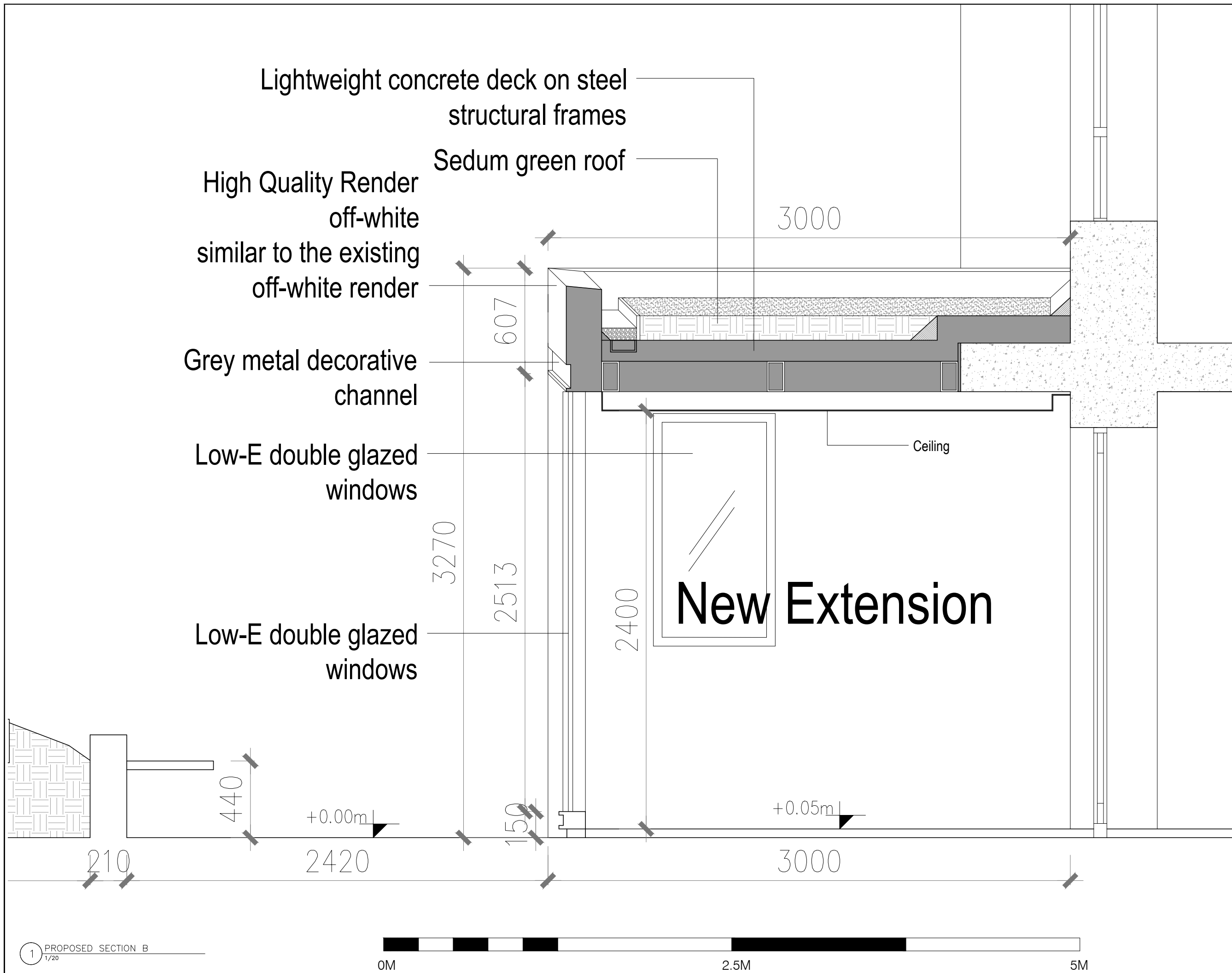

Lightweight concrete deck on steel structural frames

Sedum green roof

High Quality Render off-white similar to the existing off-white render

Grey metal decorative channel

Low-E double glazed windows

Low-E double glazed windows

Ceiling

New Extension

Great Croft Resource Centre
Cromer Street
London WC1H 8LF

CLIENT

Age UK Camden

ARCHITECT

Office for Architectural Culture
Architecture | Master Plan | Urban Design | Environment | Interiors

Southbank House, Black Prince Road
London SE1 7SL, United Kingdom
REGISTERED IN ENGLAND & WALES OFFICE FOR ARCHITECTURAL CULTURE LTD. NO 7605493

ISSUED

No.	Description	Date
1	Planning Application	27/02/17

SCALE

1 : 20 @ A3

DRAWN BY

P.B./A.V./C.P./A.S./A.J.

ISSUE DATE

27/02/17

SHEET TITLE

Proposed Section B
1/20

SHEET NO.

1601-GA-006B

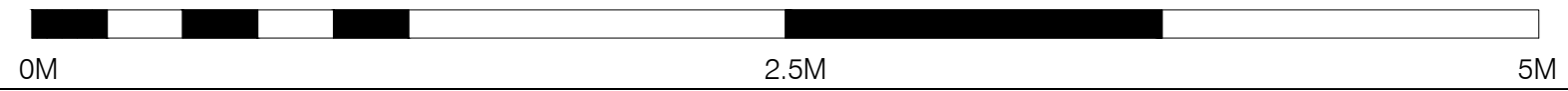

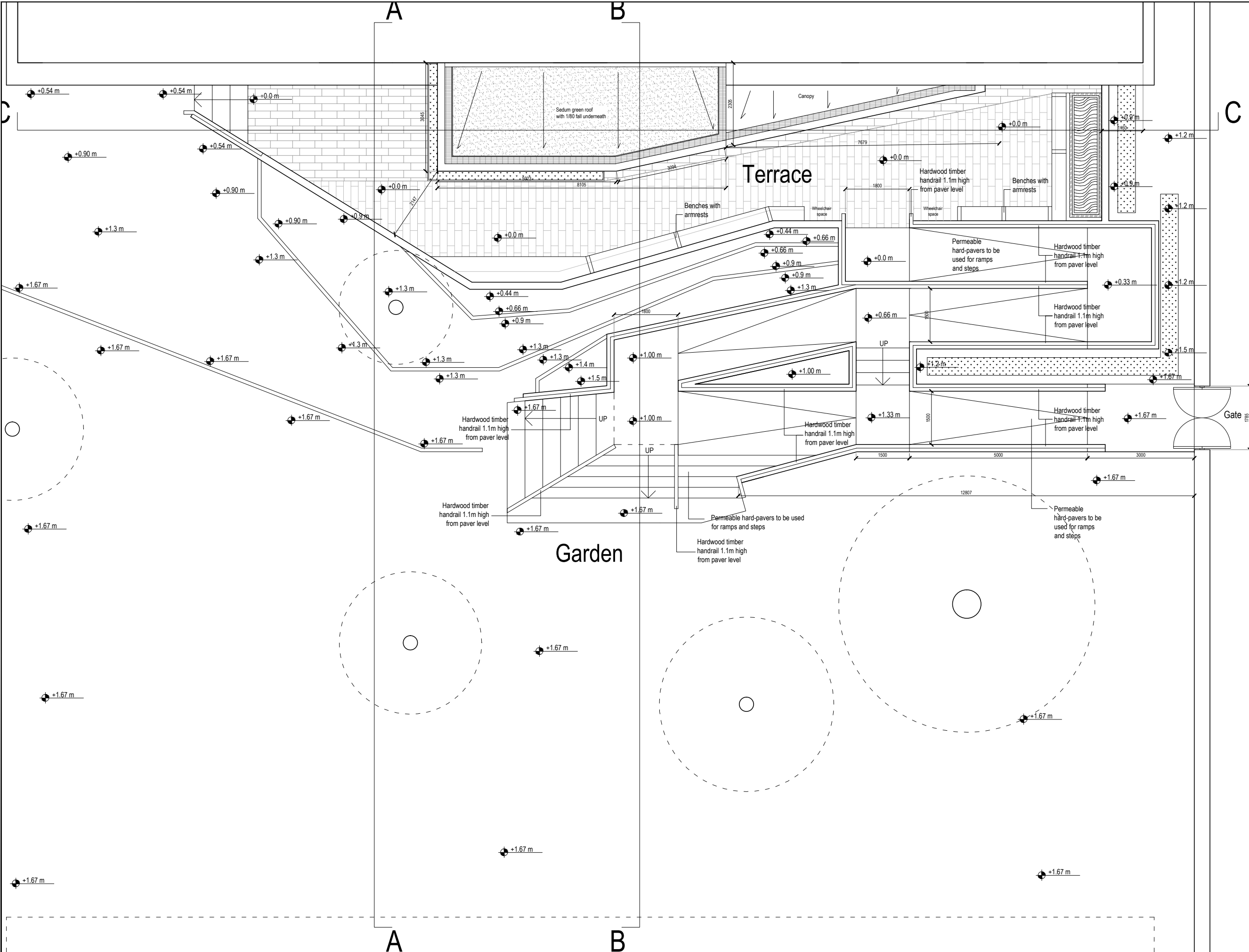

Great Croft Resource Centre
 Cromer Street
 London WC1H 8LF

CLIENT
 Age UK Camden

ARCHITECT
 Office for Architectural Culture
Architecture | Master Plan | Urban Design | Environment | Interiors
 Southbank House, Black Prince Road
 London SE1 7SJ, United Kingdom
REGISTERED IN ENGLAND & WALES OFFICE FOR ARCHITECTURAL CULTURE LTD. NO 7808493

ISSUED

No.	Description	Date
1	Planning Application	27/02/17

SCALE
 1 : 100 @ A3

DRAWN BY
 P.B./A.V./C.P./A.S./A.J.

ISSUE DATE
 27/02/17

SHEET TITLE
 Proposed Roof Plan

SHEET NO.
 1601-GA-007

1 PROPOSED ROOF PLAN
 1/100



Great Croft Resource Centre
Cromer Street
London WC1H 8LF

CLIENT
Age UK Camden

ARCHITECT
Office for Architectural Culture
Architecture | Master Plan | Urban Design | Environment | Interiors
Southbank House, Black Prince Road
London SE1 7SL, United Kingdom
REGISTERED IN ENGLAND & WALES OFFICE FOR ARCHITECTURAL CULTURE LTD. NO. 7400493

ISSUED

No.	Description	Date
1	Planning Application	27/02/17

SCALE
1 : 50 @ A3

DRAWN BY
P.B./A.V./C.P./A.S./A.J.

ISSUE DATE
27/02/17

SHEET TITLE
Proposed Roof Plan

SHEET NO.
1601-GA-008

