

**WILDSTONE**

22 Berghem Mews  
Blythe Road  
London  
W14 0HN  
www.wildstone.co.uk  
020 7313 9571



// Title  
Site Location Plan

// Project  
Land at Theobalds Road  
WC1B 4DA

Client  
London Borough of Camden

Job No. 9053      Issued 01/03/17

Drawn By ML      Checked By

Signed By      Scale 1:1250 @ A3

// Key  
1. Site Location

0 20m 40m 100m

All information is to be checked on site for accuracy and fit. Only drawings with WD status with the most recent revision are to be used for construction. Report any discrepancies and omissions to Wildstone

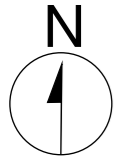

**WILDSTONE**

22 Berghem Mews  
Blythe Road  
London  
W14 0HN  
www.wildstone.co.uk  
020 7313 9571

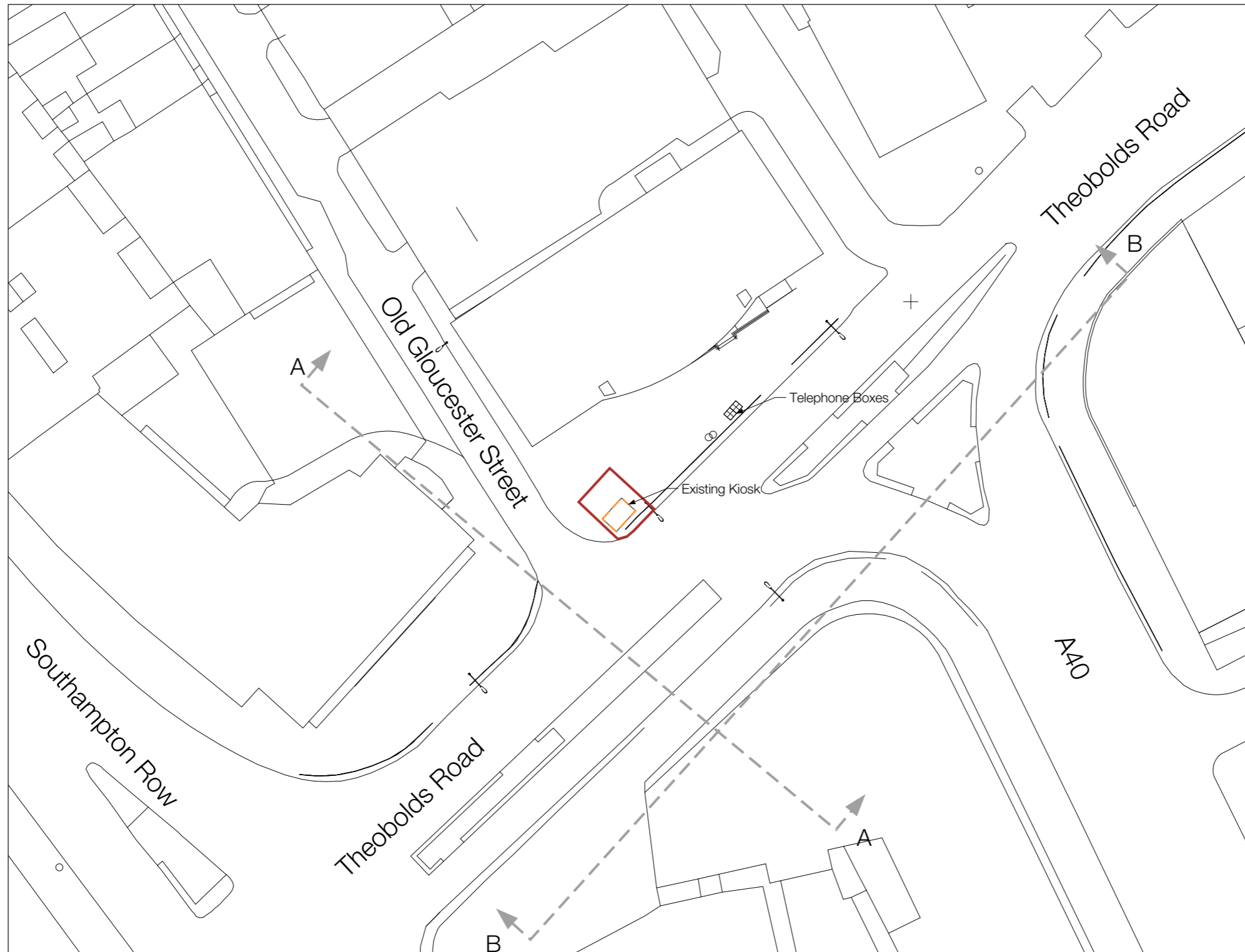

// Title  
Existing Site Plan

// Project  
Land at Theobalds Road  
WC1B 4DA

Client  
London Borough of Camden

Job No. 9053 Issued 01/03/17

Drawn By ML Checked By

Signed By Scale 1:500 @ A3

Key  
1. Site Location  
2. Existing Kiosk (To be removed)

All information is to be checked on site for accuracy and fit. Only drawings with WD status with the most recent revision are to be used for construction. Report any discrepancies and omissions to Wildstone

0 20m 40m

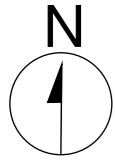

**WILDSTONE**

22 Berghem Mews  
Blythe Road  
London  
W14 0HN  
www.wildstone.co.uk  
020 7313 9571

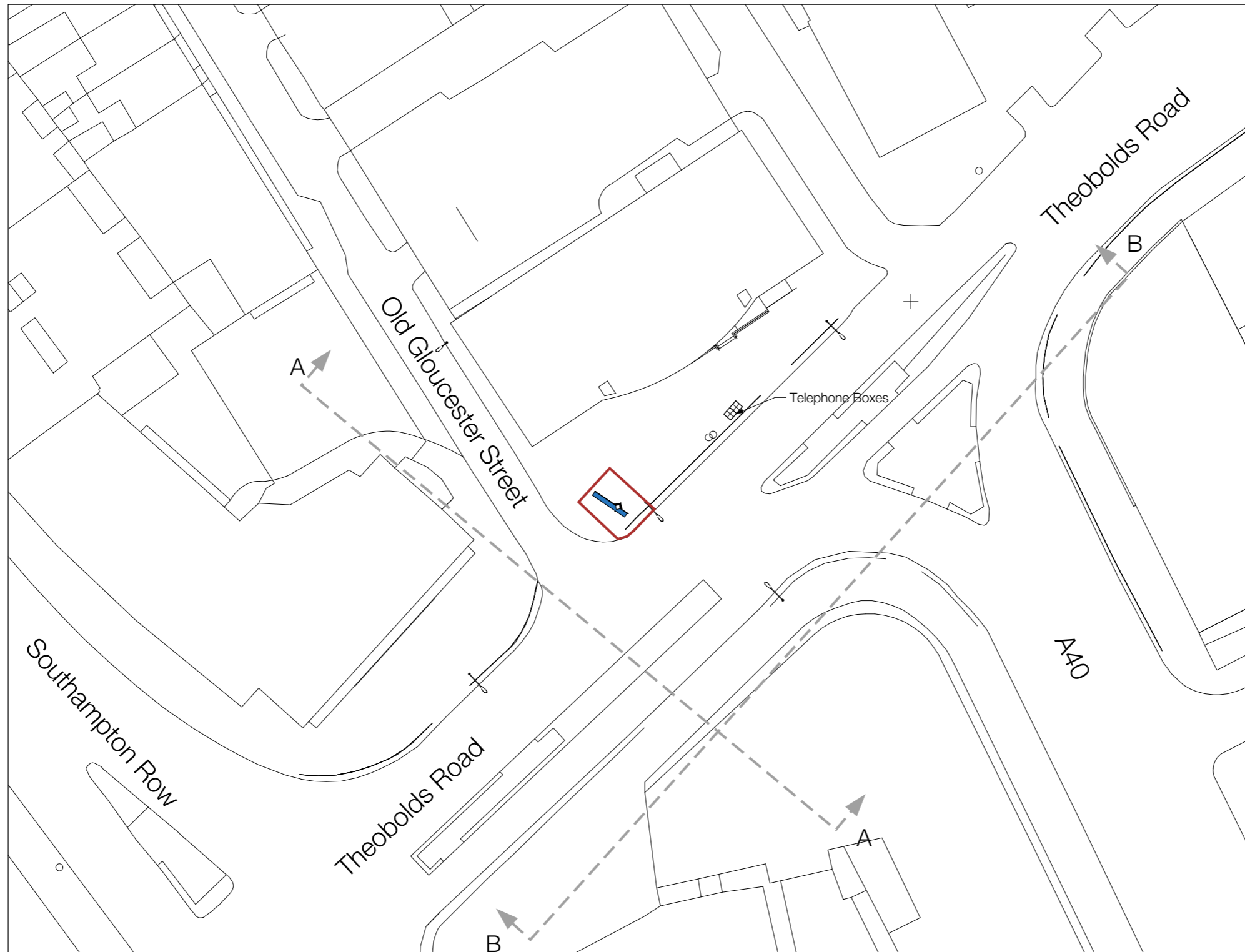

// Title  
Proposed Site Plan

// Project  
Land at Theobalds Road  
WC1B 4DA

Client  
London Borough of Camden

Job No. 9053      Issued 01/03/17

Drawn By ML      Checked By

Signed By      Scale 1:500 @ A3

// Key  
1. Site Location  
2. Elevation Lines  
3. Media Screen

All information is to be checked on site for accuracy and fit. Only drawings with WD status with the most recent revision are to be used for construction. Report any discrepancies and omissions to Wildstone





WILDSTONE

22 Berghem Mews  
Blythe Road  
London  
W14 0HN  
www.wildstone.co.uk  
020 7313 9571

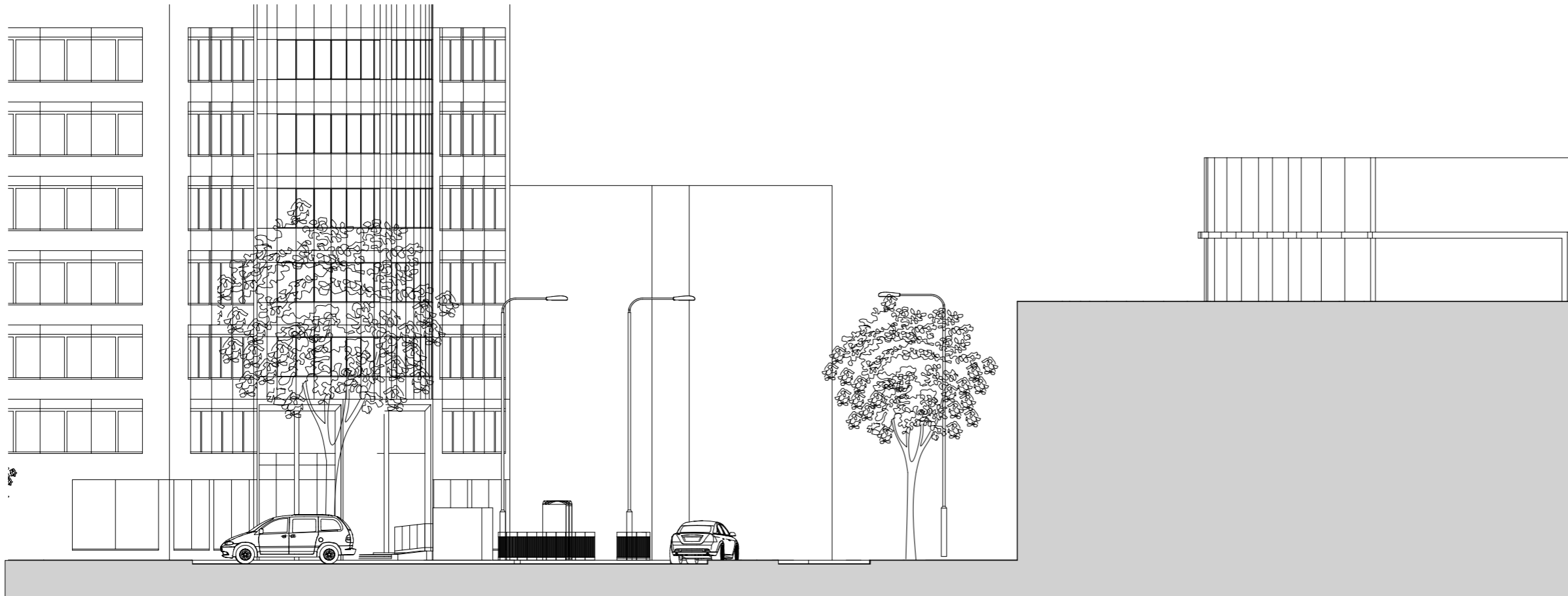

Existing

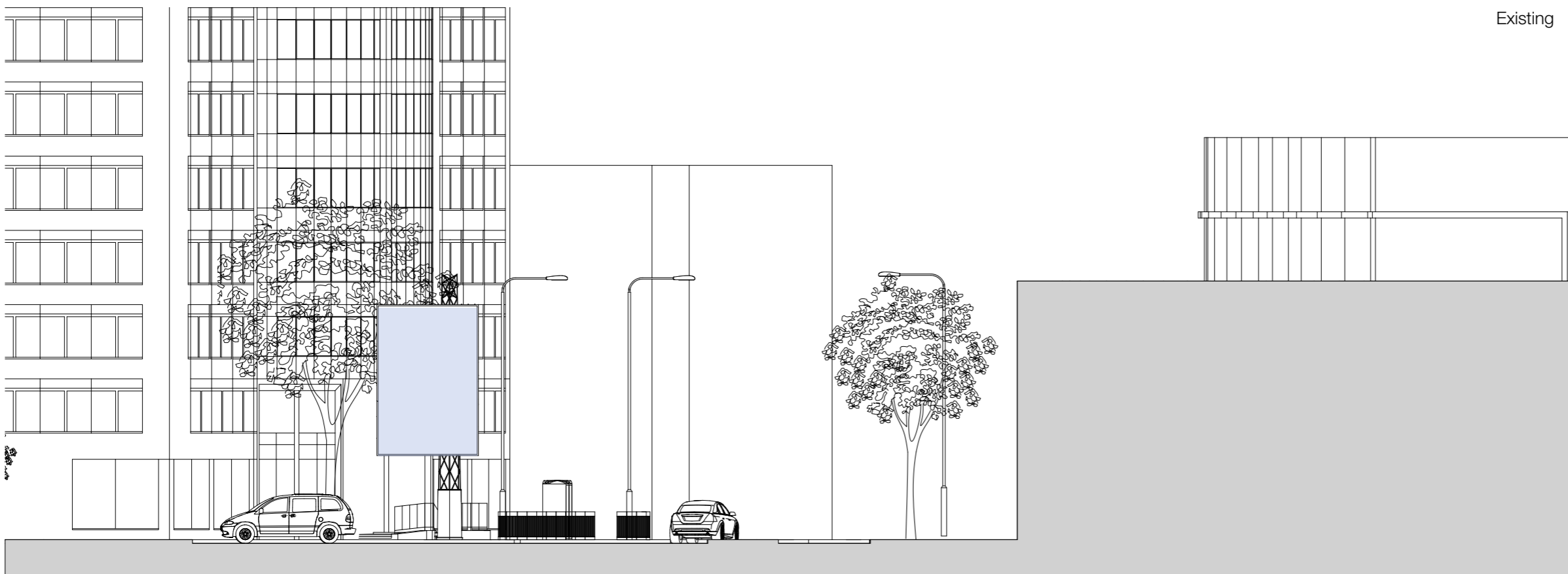

Proposed

0 10m 15m

// Title  
A-A Elevation

// Project  
Land at Theobalds Road  
WC1B 4DA

Client  
London Borough of Camden

Job No. 9053 Issued 01/03/17

Drawn By ML Checked By

Signed By Scale 1:200 @ A3

// Key  
1. Media Screen

All information is to be checked on site for accuracy and fit. Only drawings with WD status with the most recent revision are to be used for construction. Report any discrepancies and omissions to Wildstone



WILDSTONE

22 Berghem Mews  
Blythe Road  
London  
W14 0HN  
www.wildstone.co.uk  
020 7313 9571

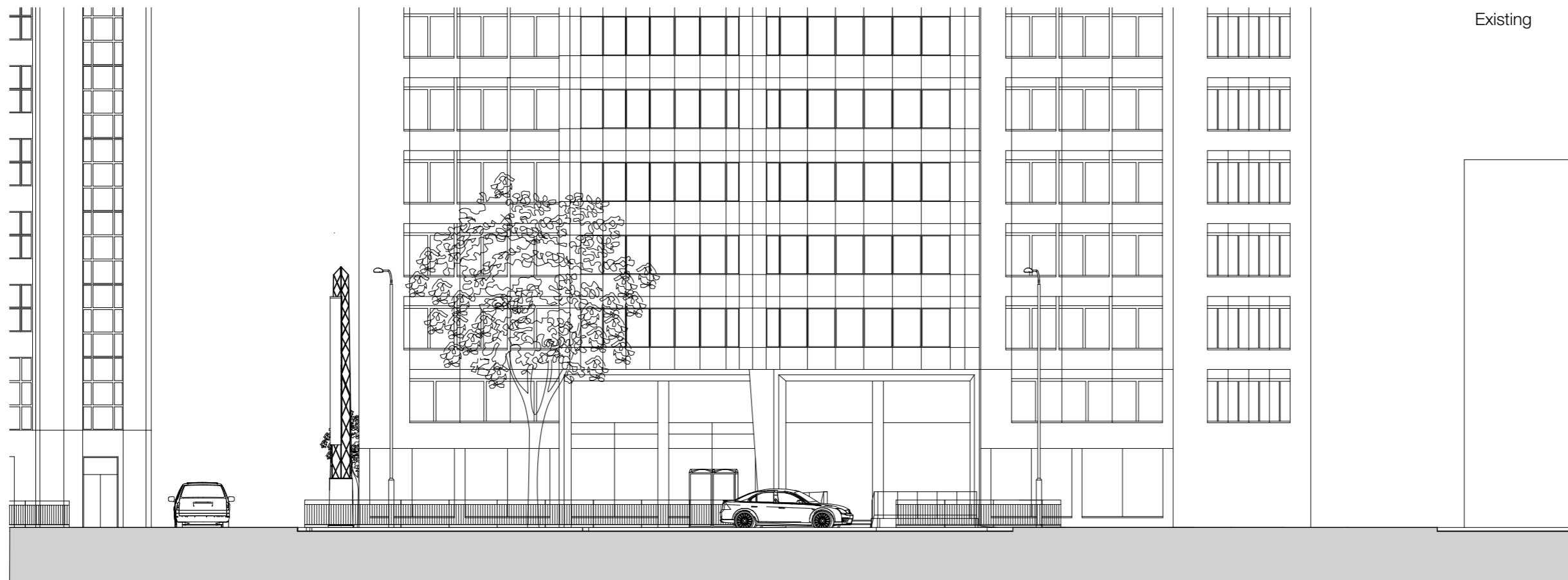
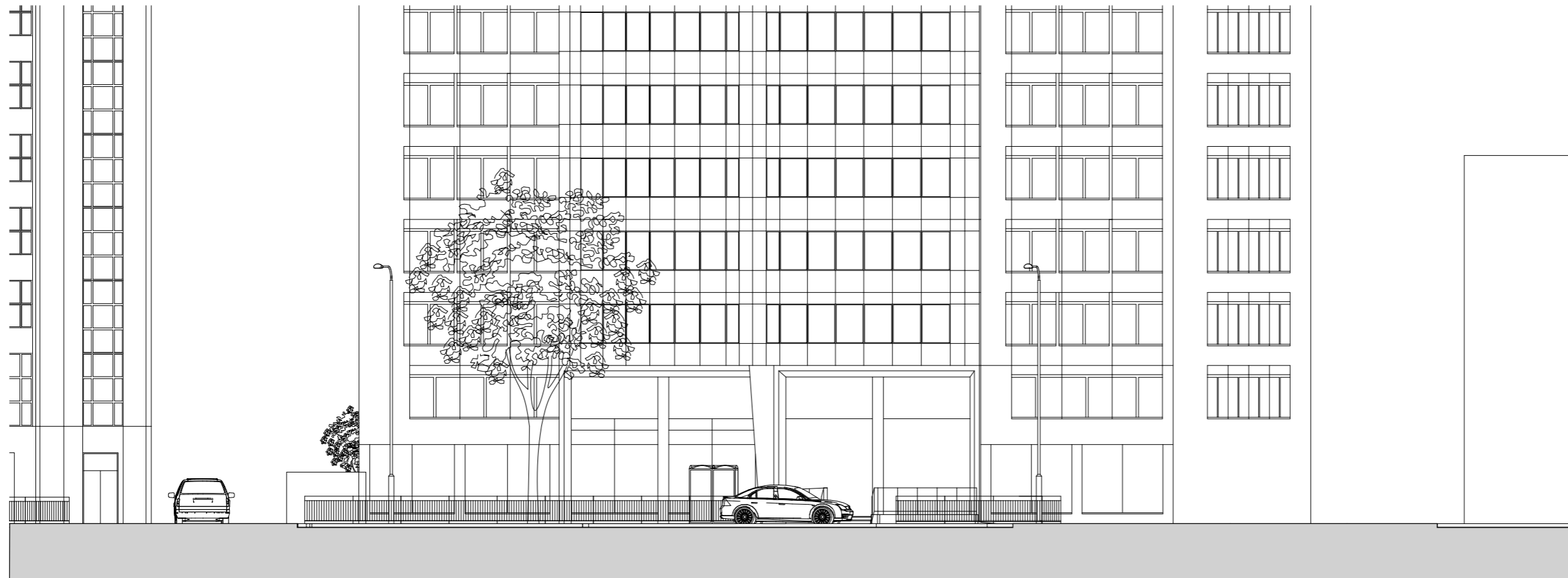

Existing

Proposed

0 10m 15m

// Title  
B-B Elevation

// Project  
Land at Theobalds Road  
WC1B 4DA

Client  
London Borough of Camden

Job No. 9053 Issued 01/03/17

Drawn By ML Checked By

Signed By Scale 1:200 @ A3

// Key

All information is to be checked on site for accuracy and fit. Only drawings with WD status with the most recent revision are to be used for construction. Report any discrepancies and omissions to Wildstone



**WILDSTONE**

22 Berghem Mews  
Blythe Road  
London  
W14 0HN  
www.wildstone.co.uk  
020 7313 9571

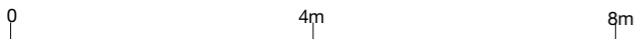
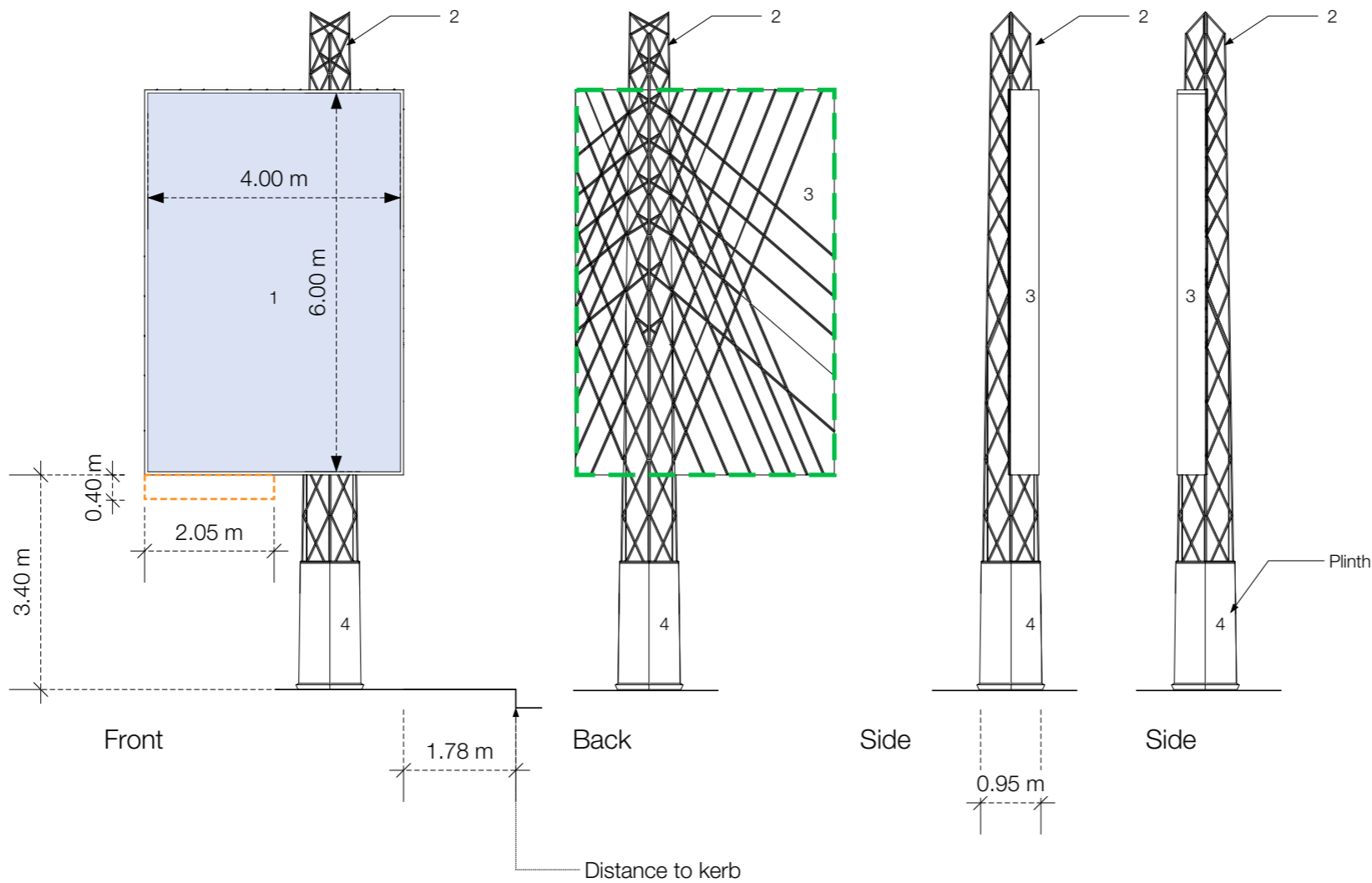
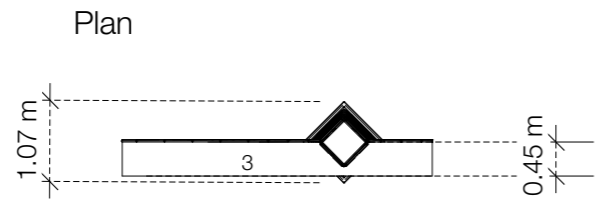

// Title  
Specification

// Project  
Land at Theobalds Road  
WC1B 4DA

Client  
London Borough of Camden

Job No. 9053 Issued 01/03/17

Drawn By ML Checked By

Signed By Scale 1:100 @ A3

- Key**
- 1. Media Screen
  - 2. Wrought Iron Design
  - 3. Dark Grey Painted Steel
  - 4. Composite Stone (Portland Stone Finish)
  - 5. Area of bespoke Iron mongery
  - 6. Area for Logo Box

All information is to be checked on site for accuracy and fit. Only drawings with WD status with the most recent revision are to be used for construction. Report any discrepancies and omissions to Wildstone

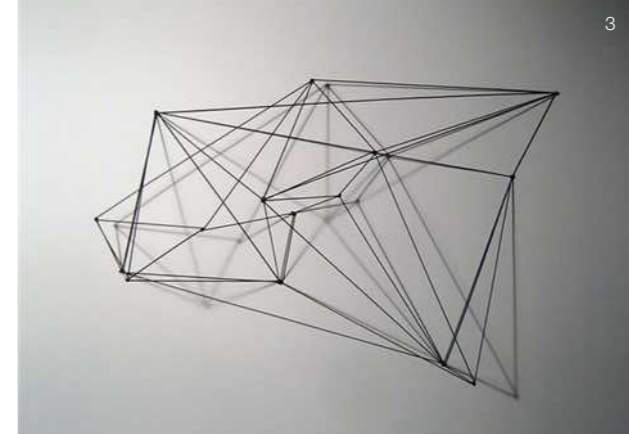
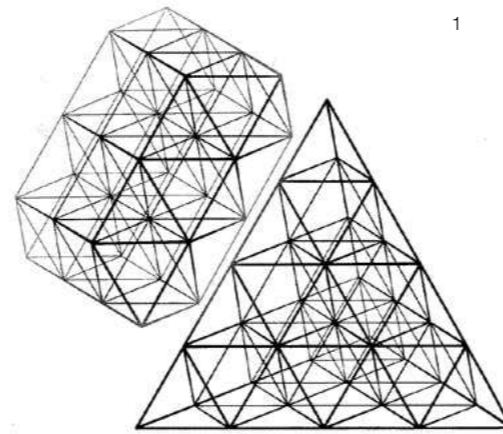
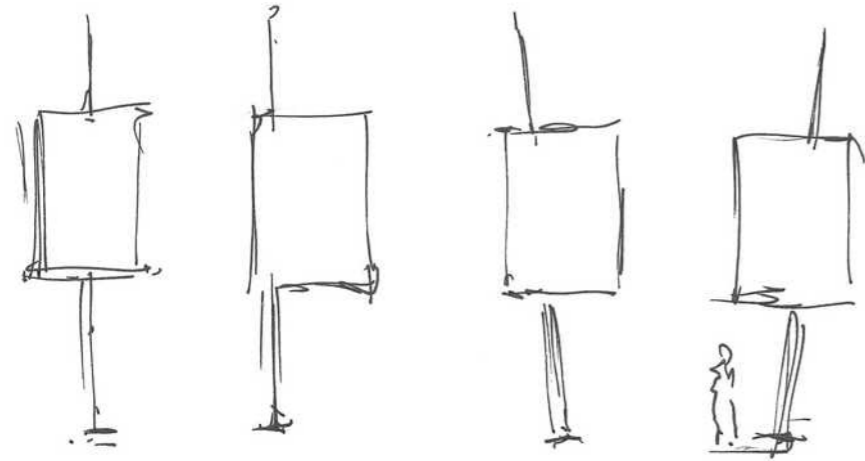

1, Space Frame Geometry, 2, Classic Ironmongery, 3, Space Frame Sculpture, 4, Southampton Row

Detail taken from Ironmongery (Southampton Rd)

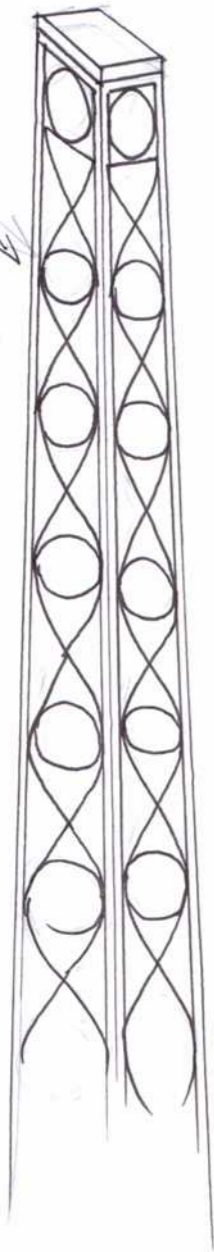

Four Sided Design

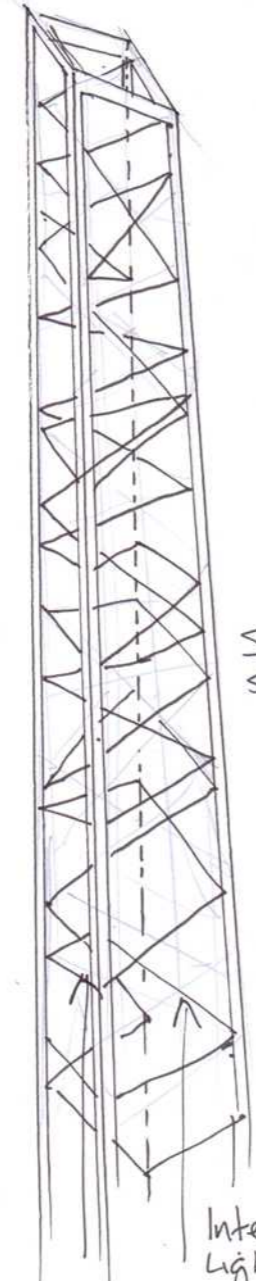

Space frame style structure

Internal Lighting

Diagonal Web members

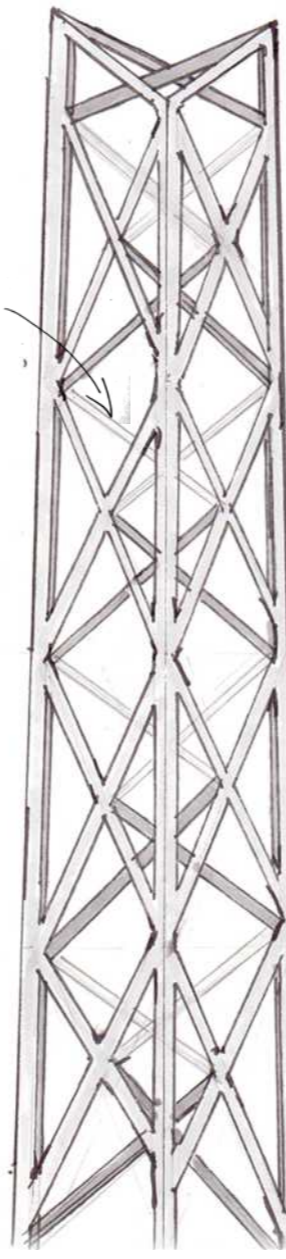

WROUGHT IRON SPACE FRAME  
Wrought Iron Effect

Examples of Space Frame Webs in Architecture

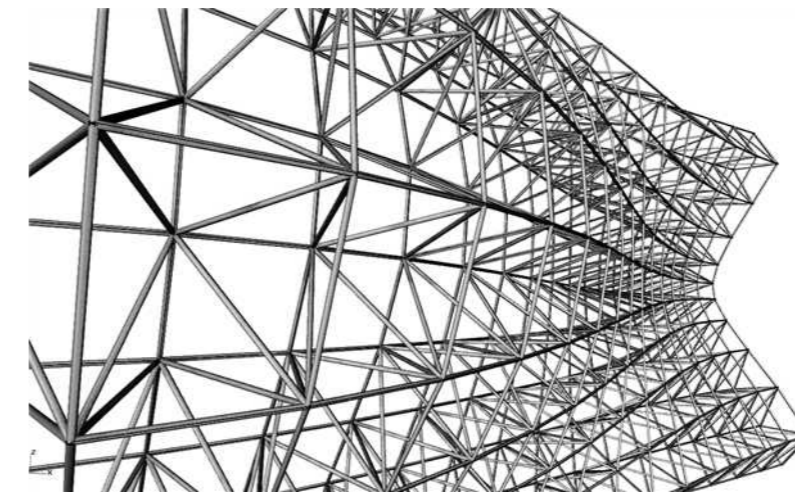

WILDSTONE

22 Berghem Mews  
Blythe Road  
London  
W14 0HN  
www.wildstone.co.uk  
020 7313 9571

Title  
Design Sheet

Project  
Land at Theobalds Road  
WC1B 4DA

Client  
London Borough of Camden

Job No. 9053 Issued 01/03/17

Drawn By ML Checked By

Signed By Scale NTS @ A3

Key

All information is to be checked on site for accuracy and fit. Only drawings with WD status with the most recent revision are to be used for construction. Report any discrepancies and omissions to Wildstone

Material & Finish Choices



RAL 7016

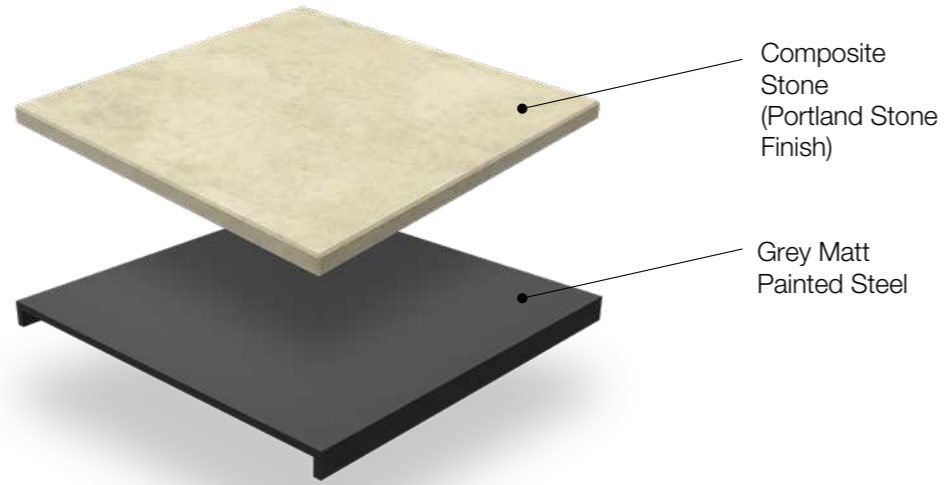
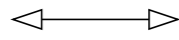
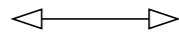

Composite Stone  
(Portland Stone Finish)

Grey Matt Painted Steel

Black Space Frame Ironmongery

Internal Web Members

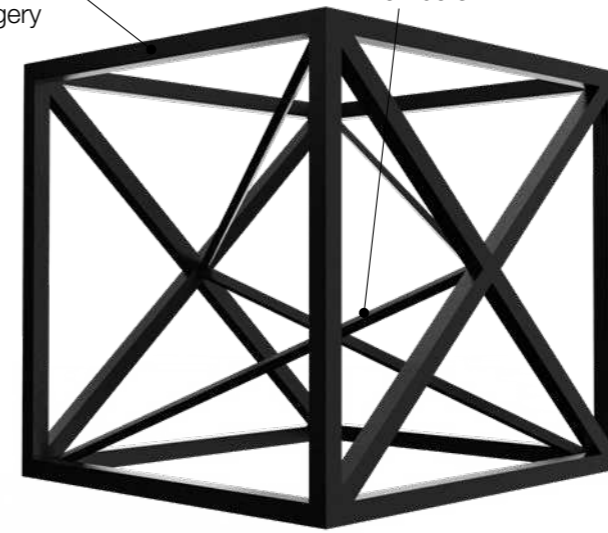

Renders



Internal Web Detail

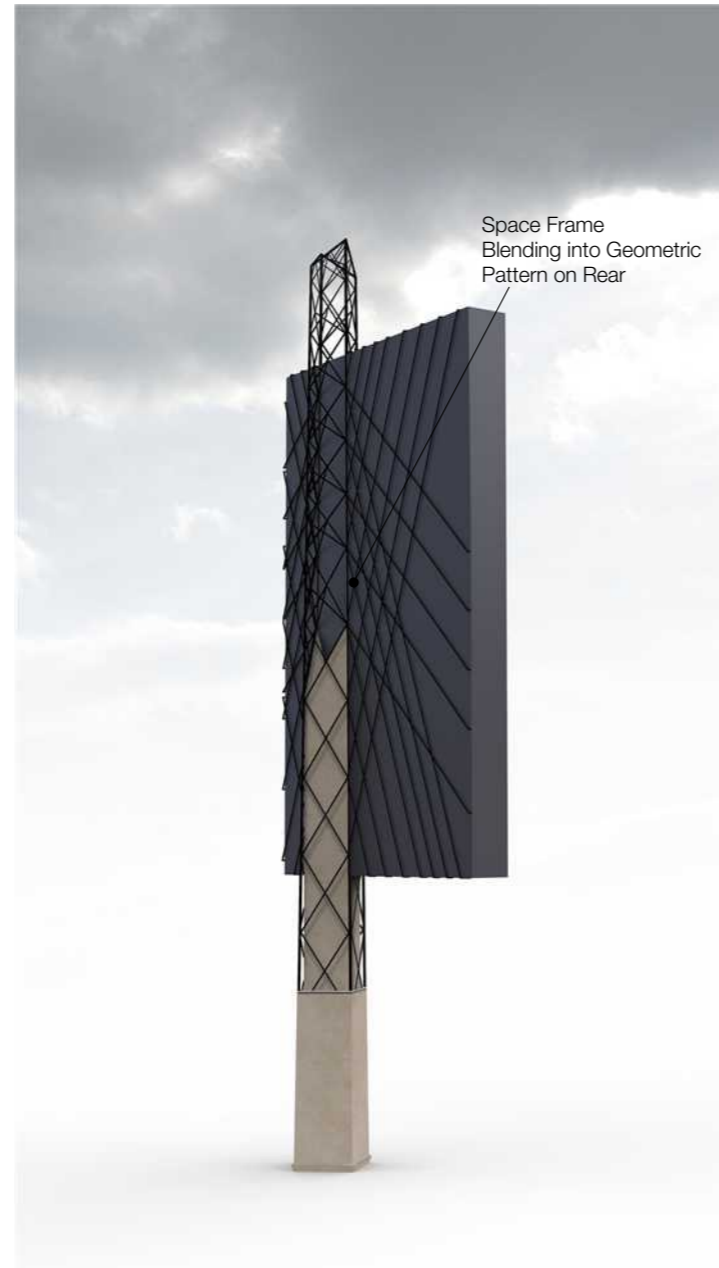

Space Frame Blending into Geometric Pattern on Rear



Plinth Detail



WILDSTONE

22 Berghem Mews  
Blythe Road  
London  
W14 0HN  
www.wildstone.co.uk  
020 7313 9571

// Title  
Design Sheet

// Project  
Land at Theobalds Road  
WC1B 4DA

Client  
London Borough of Camden

Job No. 9053 Issued 01/03/17

Drawn By ML Checked By

Signed By Scale NTS @ A3

// Key

All information is to be checked on site for accuracy and fit. Only drawings with WD status with the most recent revision are to be used for construction. Report any discrepancies and omissions to Wildstone





0 10m 15m



**WILDSTONE**

22 Berghem Mews  
 Blythe Road  
 London  
 W14 0HN  
 www.wildstone.co.uk  
 020 7313 9571

// Title  
 CGIs

// Project  
 Land at Theobalds Road  
 WC1B 4DA

Client  
 London Borough of Camden

Job No. 9053 Issued 01/03/17

Drawn By ML Checked By

Signed By Scale 1:200 @ A3

// Key

All information is to be checked on site for accuracy and fit. Only drawings with WD status with the most recent revision are to be used for construction. Report any discrepancies and omissions to Wildstone