

# PRINT AT A3 PAPER SIZE

DRAWING 2 - Proposed layout  
Ground Floor

0 0.5m 1m 1.5m 2m 2.5m



SCALE BAR AT 1:50



Glazed  
bifold/sliding  
doors

300 nib

700 nib

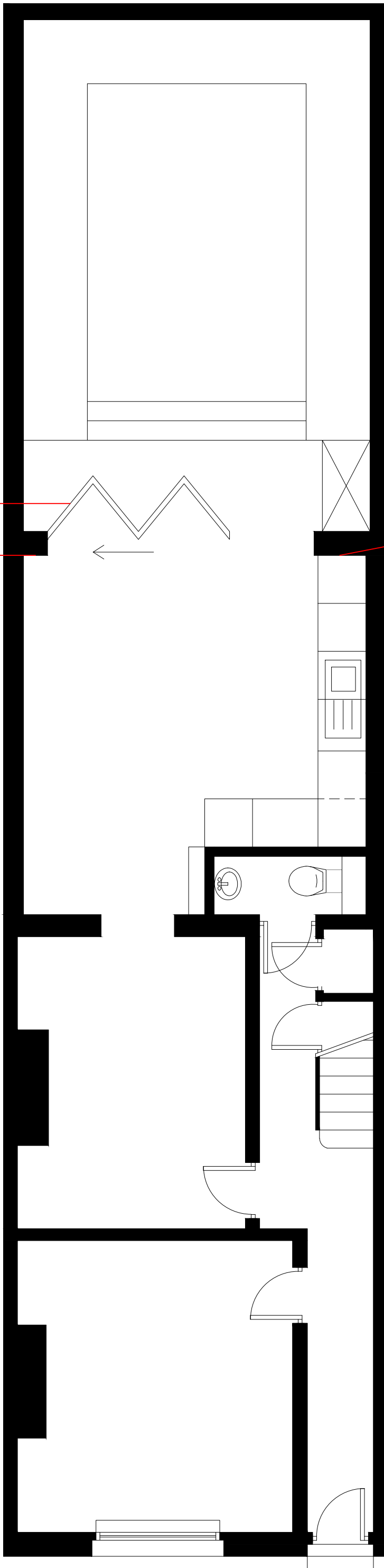

Build and Bloom Ltd  
19 All Saints Rd  
W11 1HE

07795 346524

Job Title

Proposed Layout  
Ground Floor

Site  
Address

4 Leverton Street  
London

PRINT AT A3

SCALE

1:50  
@ A3

DATE

08/02/2017

Job  
Number

101

DRAWING NUMBER

2