

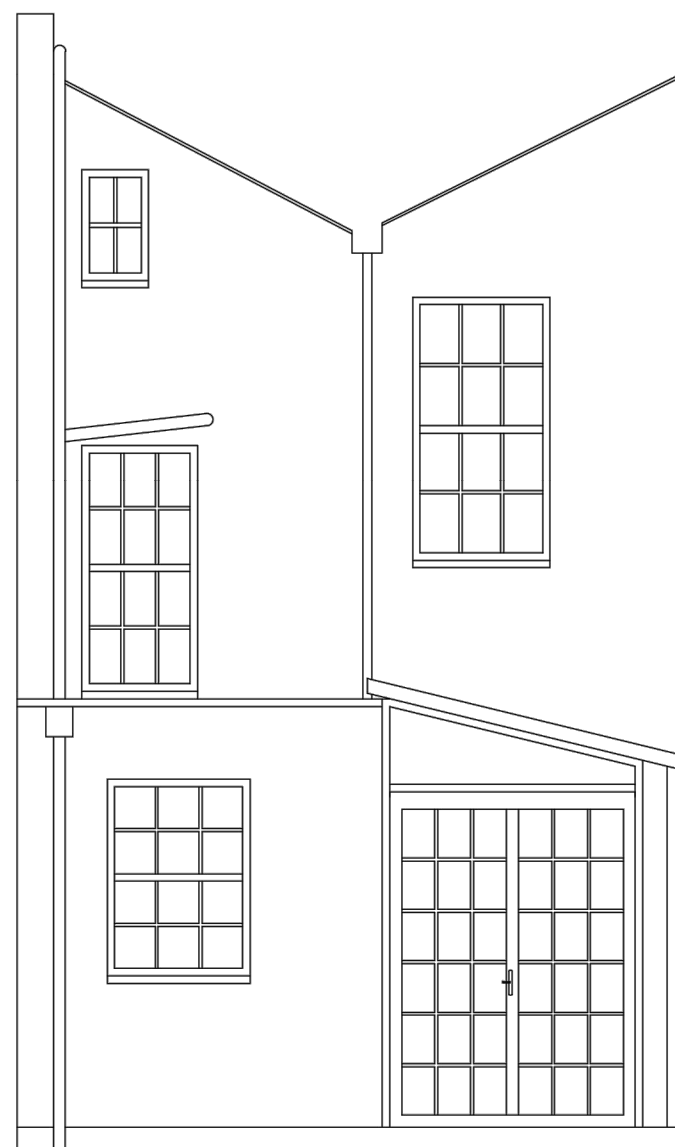

Existing Rear Elevation



Proposed Elevation



Ground floor
roof height extended at rear
to create space for glazed
doors

Rendered
brickwork to
match
existing

Thin profile aluminium
sliding/bifold glazed
doors

Existing guttering remains

Build and Bloom Ltd 19 All Saints Road W11 1HE 07795 346524	Job Title: Rear Elevations Existing and Proposed Site Address: 4 Leverton Street London	Scale: 1:50@A3	Drawn:
		Date: 08/02/2017	Job No: 101
		Drawing No: 4	Rev: