

Proposed Front Elevation -  
to Queen's Crescent (South)

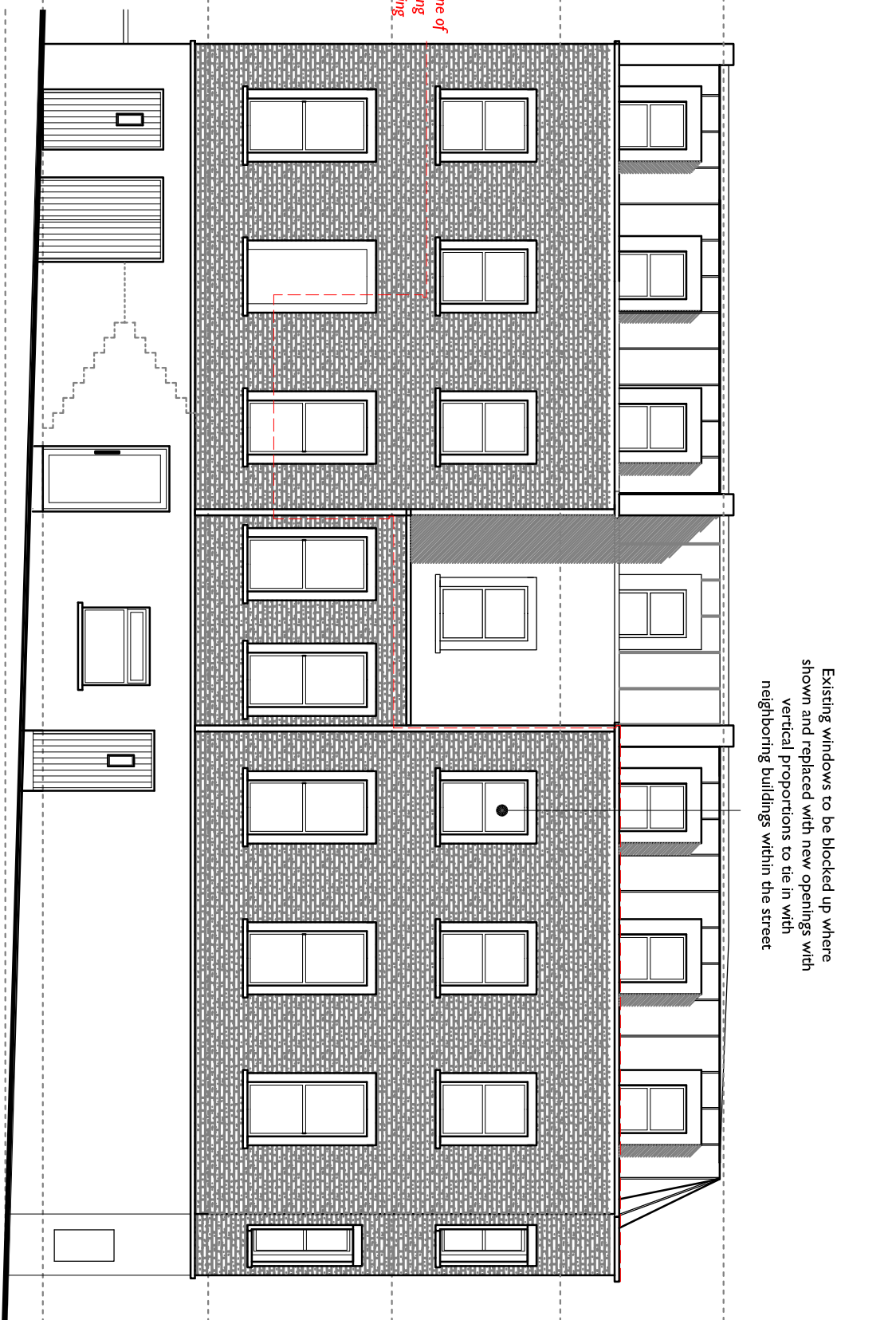

Proposed Side Elevation -  
to Gilden Crescent (West)

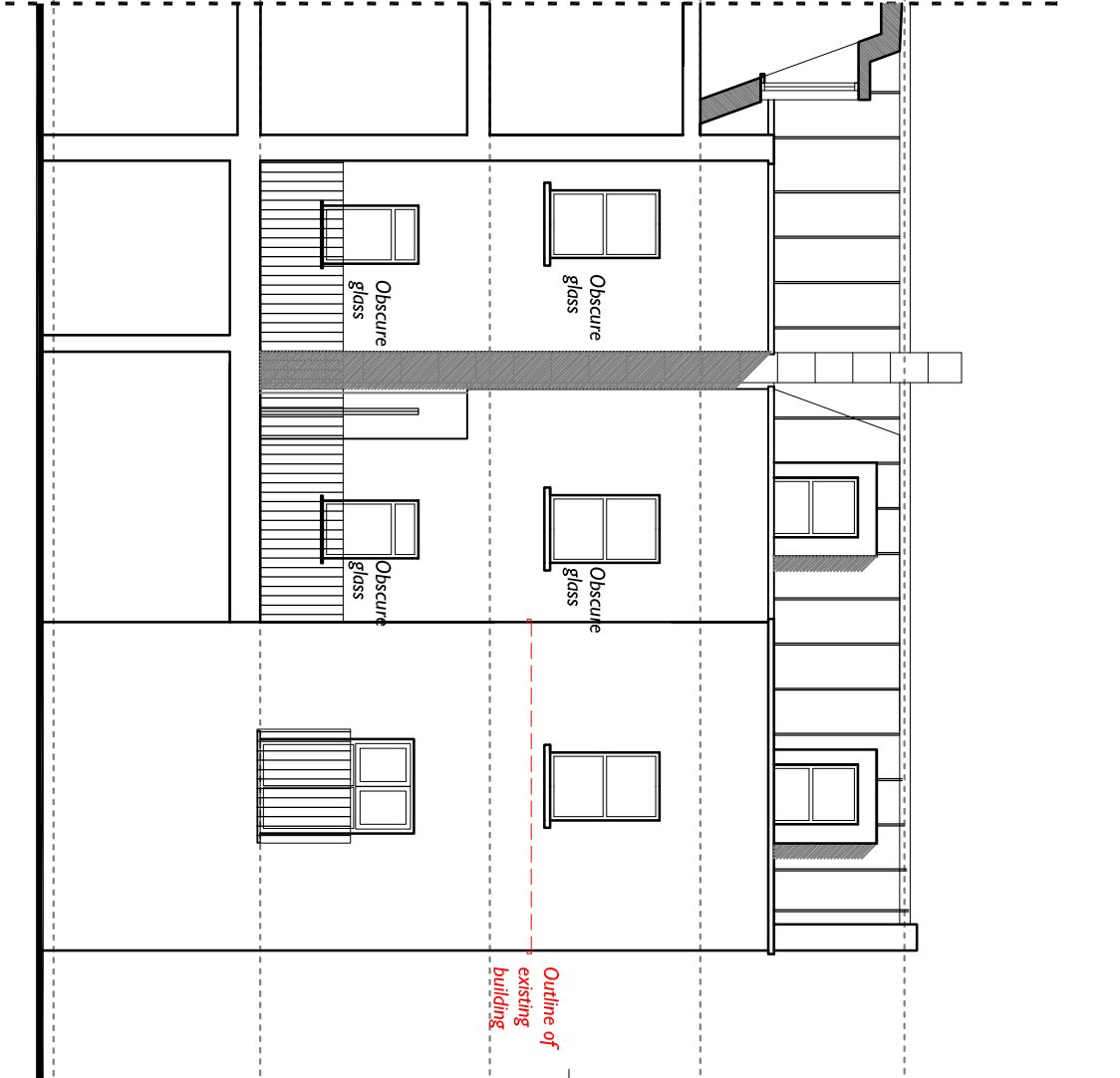

Proposed Side Elevation -  
to no. 143 Queen's Crescent (East)



Proposed Rear Elevation -  
(North)

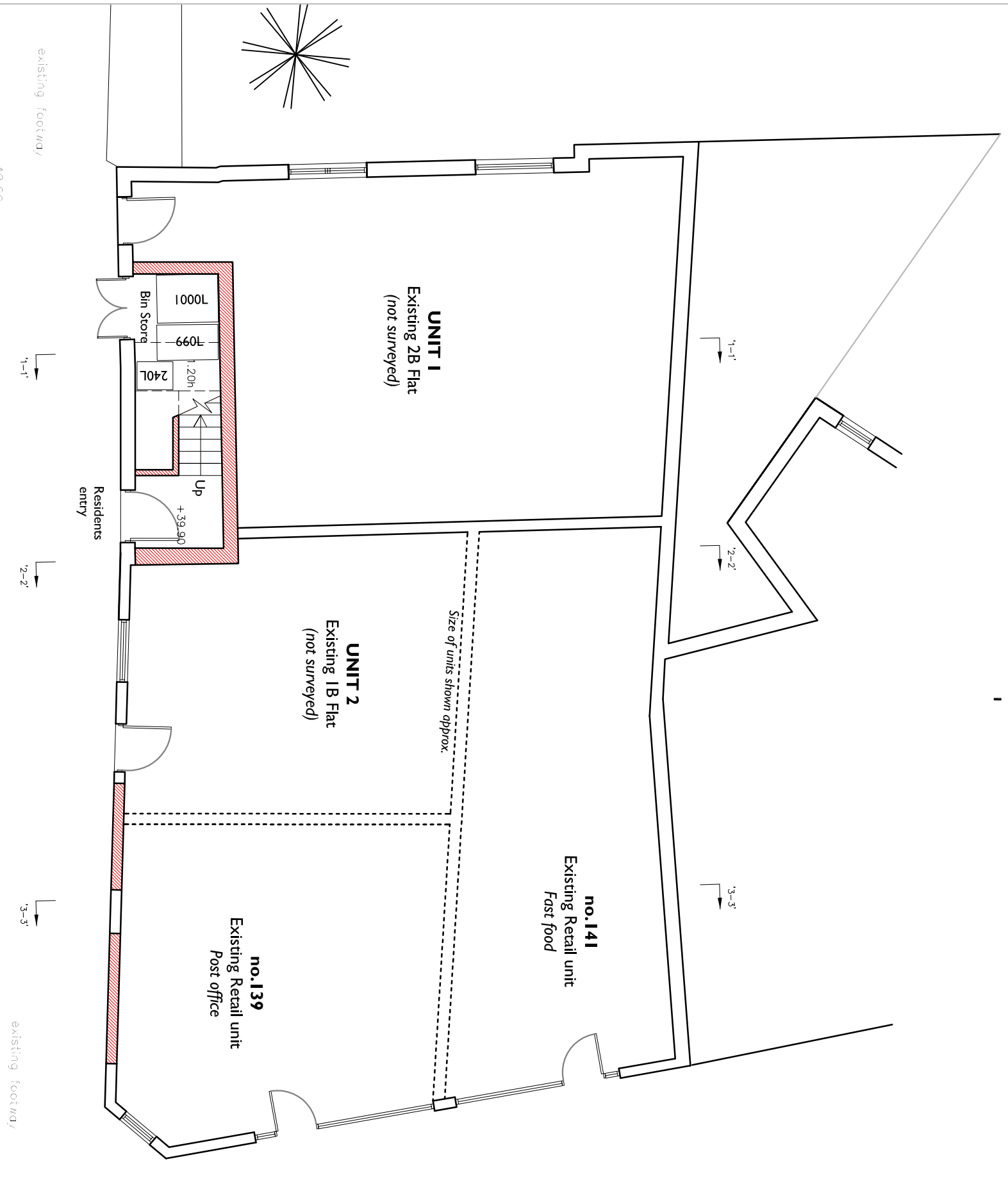

Proposed Ground Floor plan



Proposed First Floor plan



Proposed Second Floor plan



Proposed Third Floor plan

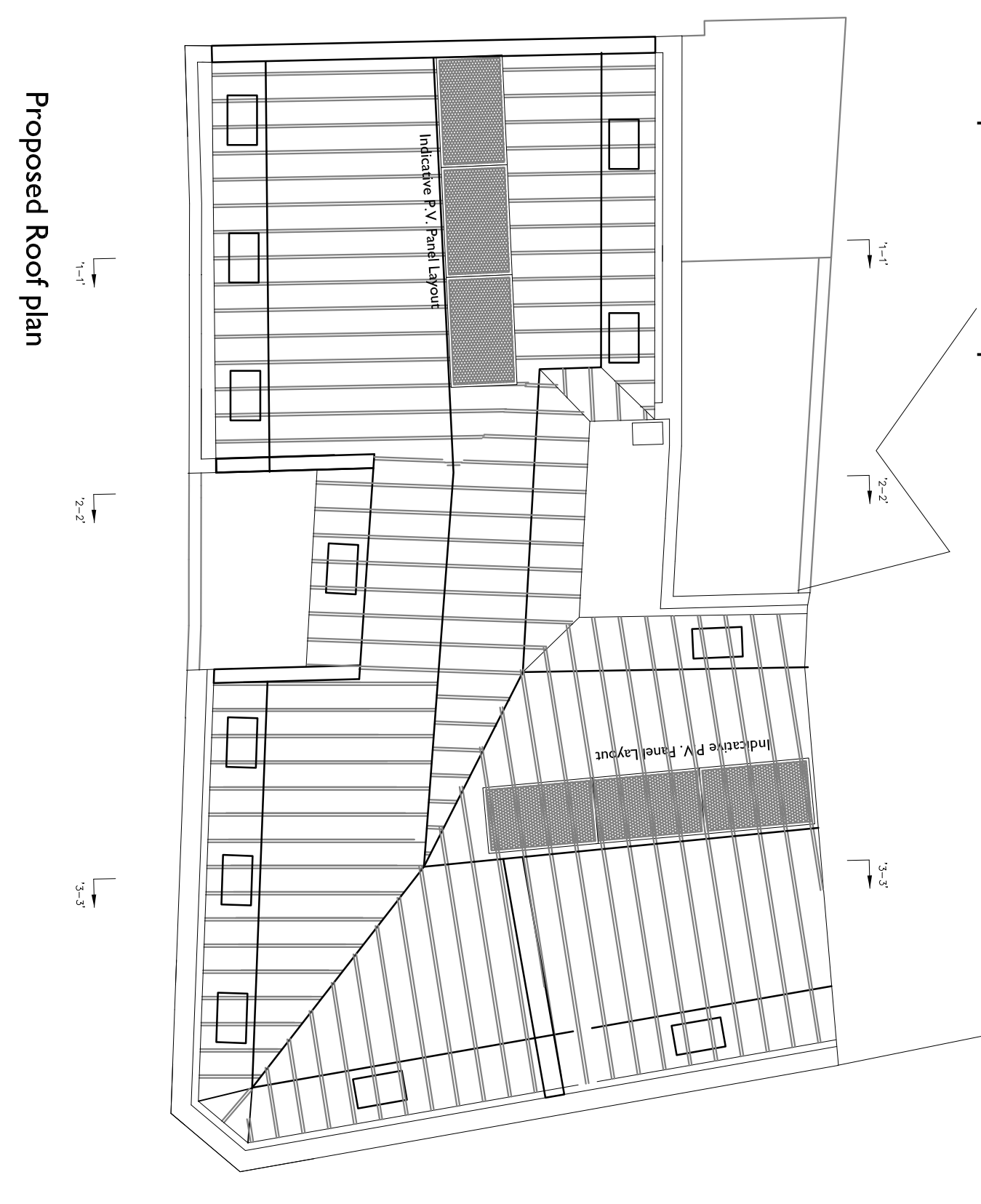

Proposed Roof plan

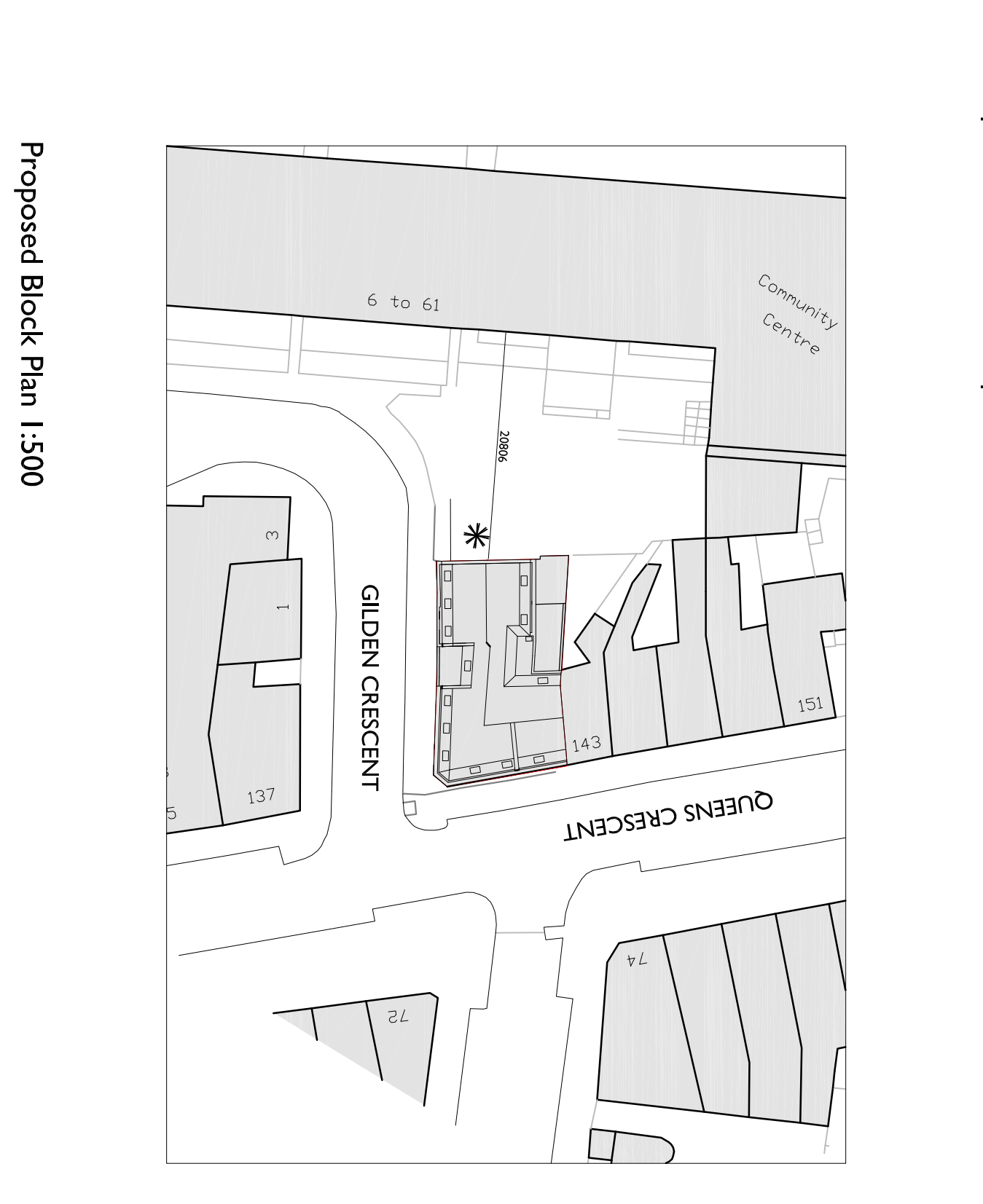

Proposed Block Plan 1:500

The Drawing is Copyright ©

**Note: All dimensions to be checked on site and not to be scaled from drawing.**

AMENDMENTS:

Revision	Date
A. Amendments following Planning officer's comments.	20.12.16
B. Amendments following Planning officer's comments. (Units removed from schedule of accommodation added)	13.02.17
C. Bin store located on Ground floor Plan and Cycle stands for fire, biked located on Communal terrace.	21.02.17
D. Roof finish changed to slate, unit 8 amended to show single bed. 01.03.17	

**Schedule of accommodation**

Ground Floor

- UNIT 1: Existing 1 Bedroom Flat
- UNIT 2: Existing 2 Bedroom Flat

First Floor

- UNIT 3: Existing 4 Bedroom HMO
- UNIT 4: Enlarged 1B 2P Flat

Second Floor

- UNIT 5: Existing 1 Bedroom Flat
- UNIT 6: Existing 1 Bedroom Flat
- UNIT 7: Proposed 2B 3P Flat

Third Floor

- UNIT 8: Proposed Studio Flat
- UNIT 9: Proposed 2B 4P Flat

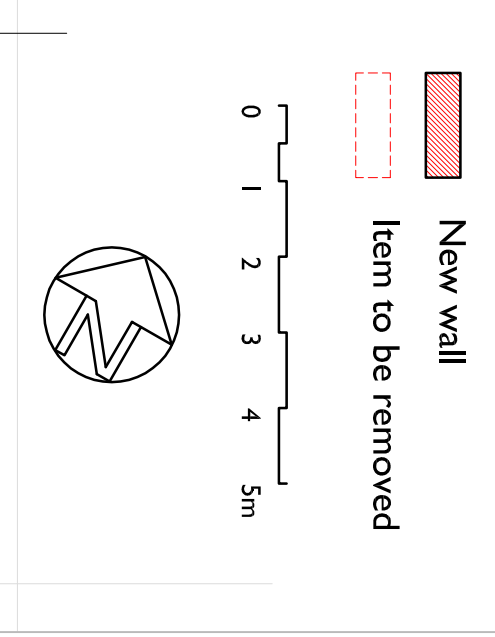

**BBA**  
BUCKMASTERBACUP  
ARCHITECTS LTD.

CLIENT: Mr. Suresh Patel  
PROJECT TITLE: 139 - 141 Queens Crescent, Belize Park, NWS 4ED

DRAWING TITLE: Proposed Floor Plans and Elevations  
SCALE: 1:100 DATE: Aug 2016

SWANSEA LONDON  
70 Water Road One Kingsway Street  
Swansea, SA1 4QA Paddington Central  
T - 01792 466080 London, W2 8BD  
F - 01792 464446  
www.bbaarch.co.uk info@bbaarch.co.uk

BBA 686.P.02D