

Which? HQ

Address
**2 Marylebone Road &
 1-9 Albany Street**



Client
 Which?
 2 Marylebone Road
 London, NW1 4DF
 Tel: +44 (0)20 7770 7000 Fax: +44 (0)20 7770 7600

Architect
 Kohn Pedersen Fox Associates (International) PA
 Architects & Planning Consultants
 7a Langley Street
 London WC2H 9JA, United Kingdom
 Tel: +44 (0)20 31195300 Fax: +44 (0)20 74971175

- BIODIVERSE
- BALLAST
- ACCESSIBLE TERRACE PAVING
- MAINTENANCE ONLY TERRACE PAVING.

0m 1m 2m 4m

20	FOR CONST. (KPF CCF 57)	10.02.17
19	FOR CONSTRUCTION	23.09.16
18	CONSTRUCTION 3	10.05.16
17	CONSTRUCTION 2	29.02.16
15	CONSTRUCTION 1	30.10.15
14	TENDER UPDATE	02.10.15
13	STAGE E UPDATE	18.09.15
12	STAGE E ISSUE	14.08.15
11	S73 PLANNING	30.07.15
10	REVISED STAGE 1 TENDER	30.06.15
No.	Issue	Date

Key Plan

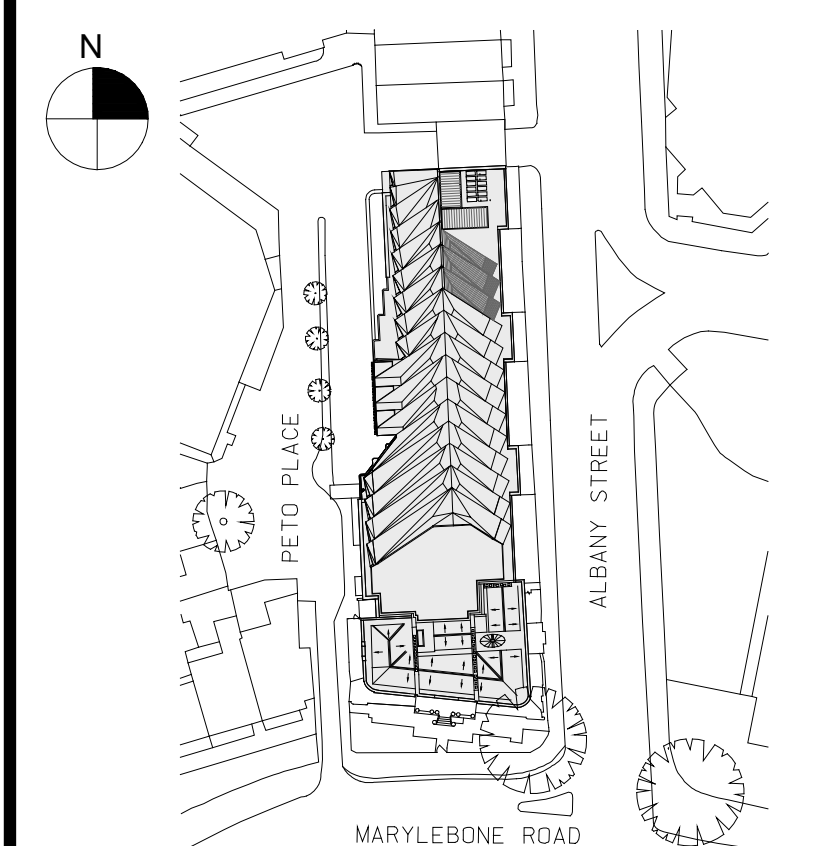

Date
 18.04.13
 Scale
 1:100 @ A0
 Project No.
 859
 Drawn By

**ROOF PLAN
 PROPOSED**

A-106

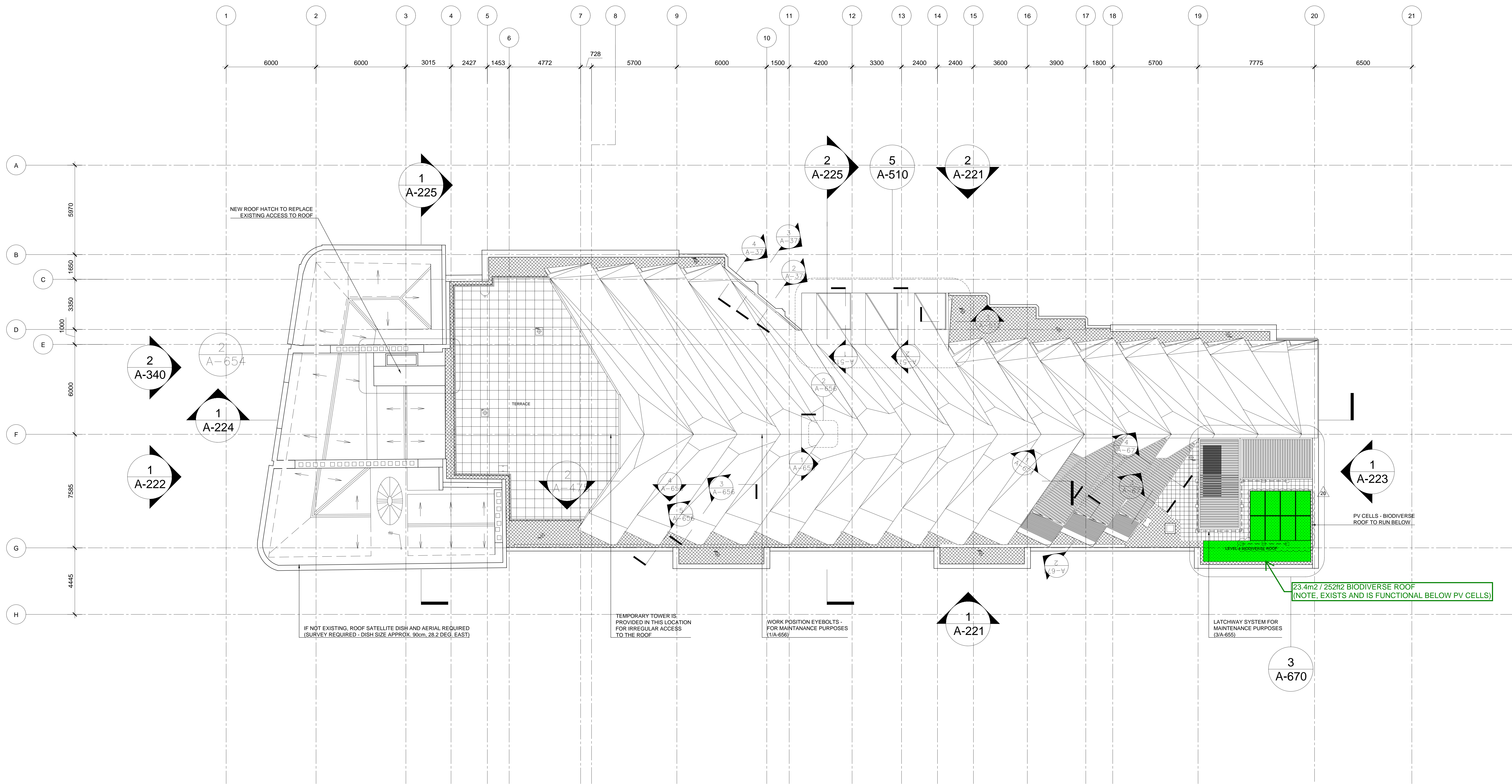

1 Roof Plan - Proposed
 SCALE: 1:100 @ A0

