



Client
 Which?
 2 Marylebone Road
 London, NW1 4DF
 Tel: +44 (0)20 7770 7000 Fax: +44 (0)20 7770 7600

Architect
 Kohn Pedersen Fox Associates (International) PA
 Architects & Planning Consultants
 7a Langley Street
 London WC2H 9JA, United Kingdom
 Tel: +44 (0)20 31195300 Fax: +44 (0)20 74971175

- BIODIVERSE
- BALLAST
- ACCESIBLE TERRACE PAVING

0m 1m 2m 4m

31	FOR CONST. (KPF CCF 57)	10.02.17
30	FOR CONST. (KPF CCF 51)	02.02.17
29	FOR CONST. (KPF CCF 39)	24.01.16
28	FOR CONST. (KPF CCF 35)	16.01.17
27	FOR CONST. (KPF CCF 25)	25.11.16
26	FOR CONSTRUCTION	11.11.16
25	CONSTRUCTION 4	08.07.16
24	CONSTRUCTION 3	10.05.16
23	CONSTRUCTION 2	29.02.16
22	PLANNING AMENDMENT	04.11.15
21	CONSTRUCTION 1	30.10.15
20	TENDER UPDATE	05.10.15
19	TENDER UPDATE	02.10.15
18	PIVOT WALL UPDATE	25.09.15
17	STAGE E UPDATE	18.09.15
16	STAGE E ISSUE	14.08.15
15	S73 PLANNING	30.07.15

No. Issue Date

Key Plan

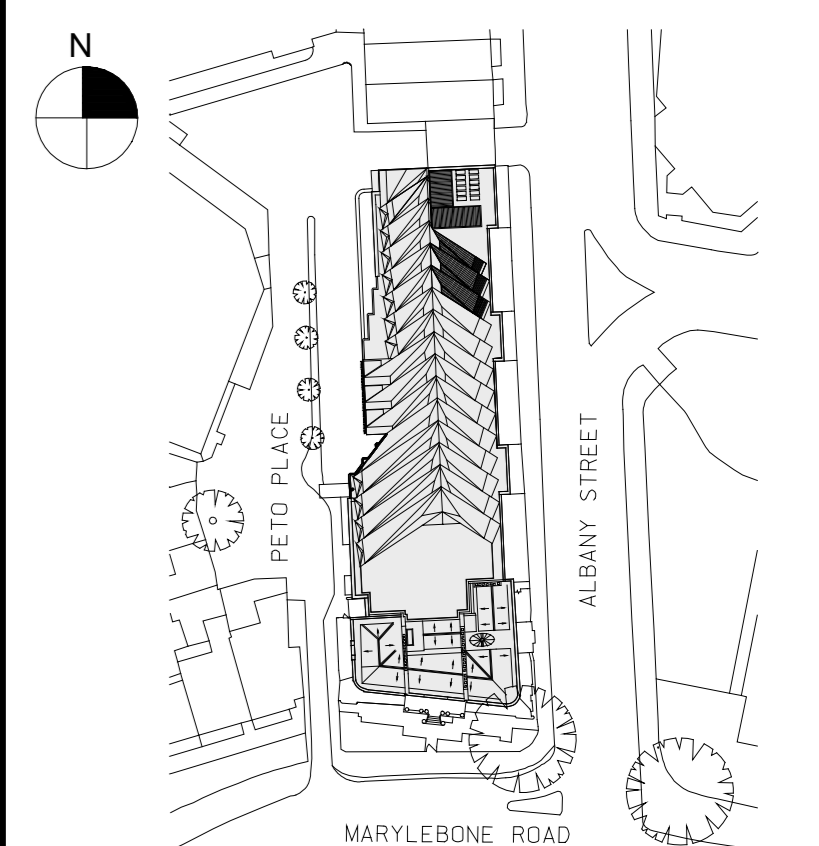

Date
 18.04.13
 Scale
 1:100 @ A0
 Project No.
 859
 Drawn By
 -

**FOURTH FLOOR PLAN
 PROPOSED
 +44.510**

A-105

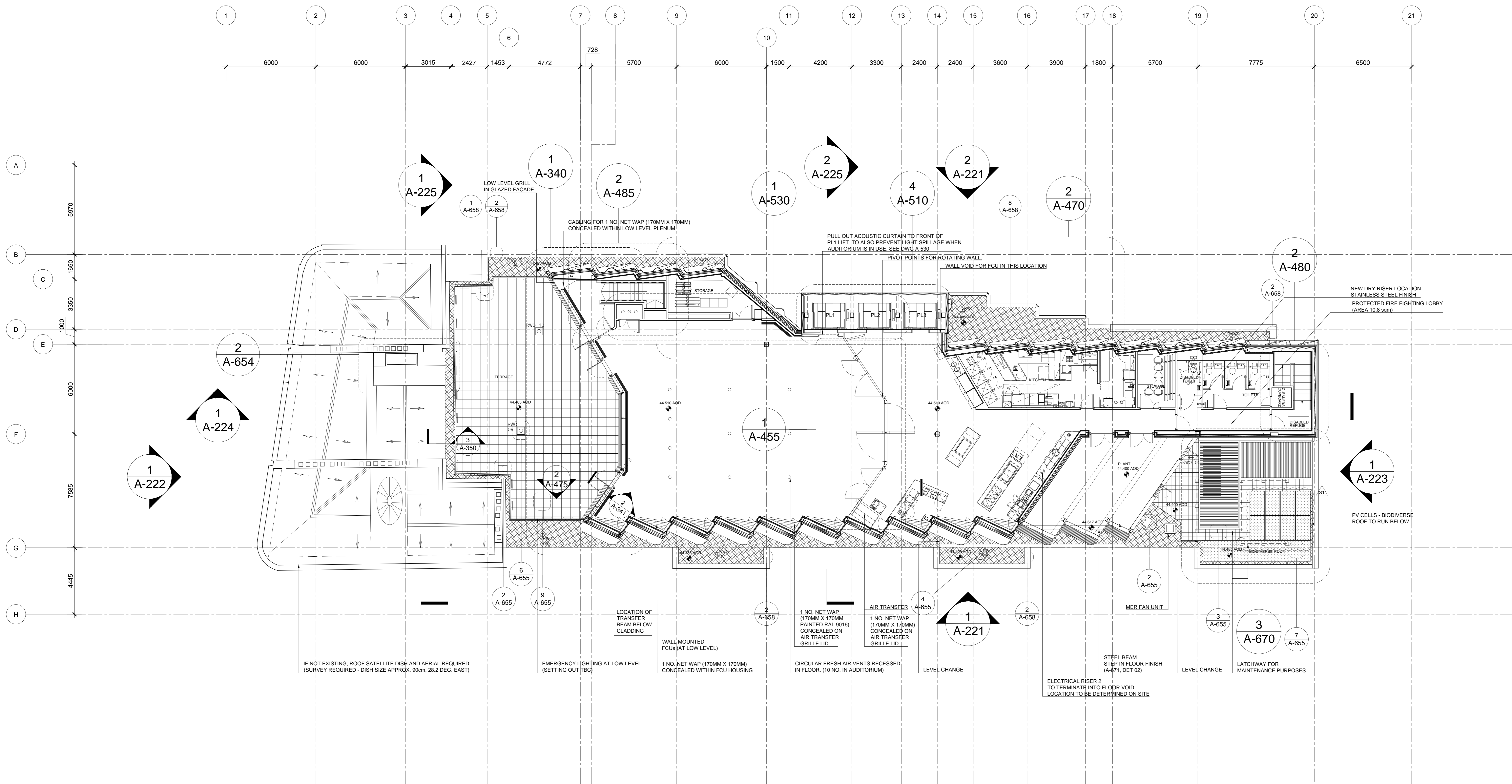

1 Fourth Floor Plan - Proposed
 SCALE: 1:100 @ A0

NOTE: - NO WORKS TO LISTED BUILDING AT THIS LEVEL EXCEPT REMOVAL OF EXISTING ROOF ACCESS STAIR AND REPLACEMENT ROOF AREA.

- RAINWATER OUTLETS AND OVERFLOWS ROUTED THROUGH BUILDING TO HIGH LEVEL BASEMENT.
- WC SOIL VENT PIPES ROUTED THROUGH BUILDING TO HIGH LEVEL BASEMENT.
- ALL INTERNAL WAPs WILL REQUIRE A CAT6 PATCH CORD. THE PATCH CORDS WILL NEED TO BE PLUGGED INTO LOW LEVEL PORTS (BELOW THE FLOOR) FROM THE ORIGINAL DATA CABLING SCOPE. WAPs THAT ARE NOT BEING HIDDEN WILL REQUIRE A 25MM HOLE IN THE CENTRE OF THE SETTING OUT POINTS SHOWN WITH CORDS LEFT PROTRUDING FROM THE HOLES. STEPS MUST BE TAKEN TO PROTECT THE CABLES WITHIN THE WALL TO ENSURE THE LEADS CANNOT SLIP BACK THROUGH THE HOLES. WHERE WAPs ARE TO BE CONCEALED, A LEAD MUST BE LEFT AVAILABLE AT THE GIVEN LOCATIONS.
- CONTAINMENT FOR THIS CABLING (5NO. RUNS) IS REQUIRED BY THE ELECTRICAL CONTRACTOR WITHIN THE WALL VOID FROM BEHIND EACH DEVICE LOCATION TO AV RACK LOCATION AS SHOWN ABOVE. FOR EACH OF THE 5 WALL MOUNTED DEVICES A 32mm x 32mm DIAMETER RUN OF COPEX TRUNKING IS TO BE PROVIDED BY THE ELECTRICAL CONTRACTOR WITH A DRAW STRING INCLUDED, PRESENTED AND FIXED AT EACH WALL LOCATION IN A SUITABLE WAY SO THAT THE TRUNKING DOES NOT FALL BACK INSIDE THE WALL. AT THE EQUIPMENT RACK EACH COPEX TRUNKING SHOULD BE PRESENTED IN THE FLOOR VOID. A 200mm x 300mm BRUSH STRIPPED GROMMET IS REQUIRED BY THE ELECTRICAL CONTRACTOR AT THE RACK LOCATION TO FACILITATE ALL LOW LEVEL CABLING TO THE EQUIPMENT RACK.