



Which? HQ

Address
**2 Marylebone Road &
 1-9 Albany Street**

Client
 Which?
 2 Marylebone Road
 London, NW1 4DF
 Tel: +44 (0)20 7770 7000 Fax: +44 (0)20 7770 7600

Architect
 Kohn Pedersen Fox Associates (International) PA
 Architects & Planning Consultants
 7a Langley Street
 London WC2H 9JA, United Kingdom
 Tel: +44 (0)20 31195300 Fax: +44 (0)20 74971175

-  SEDUM
-  BALLAST
-  ACCESIBLE TERRACE PAVING

0m 1m 2m 4m

22	PLANNING AMENDMENT	04.11.15
21	CONSTRUCTION 1	30.10.15
20	TENDER UPDATE	05.10.15
19	TENDER UPDATE	02.10.15
18	PIVOT WALL UPDATE	25.09.15
17	STAGE E UPDATE	18.09.15
16	STAGE E ISSUE	14.08.15
15	S73 PLANNING	30.07.15
14	REVISED STAGE I TENDER	30.06.15
13	REVISED STAGE D	26.06.15
12	STAGE I TENDER	08.05.15
11	STAGE D ISSUE	24.04.15
10	STAGE D FREEZE UPDATE	17.04.15
09	STAGE D FREEZE	10.04.15
No.	Issue	Date

Key Plan

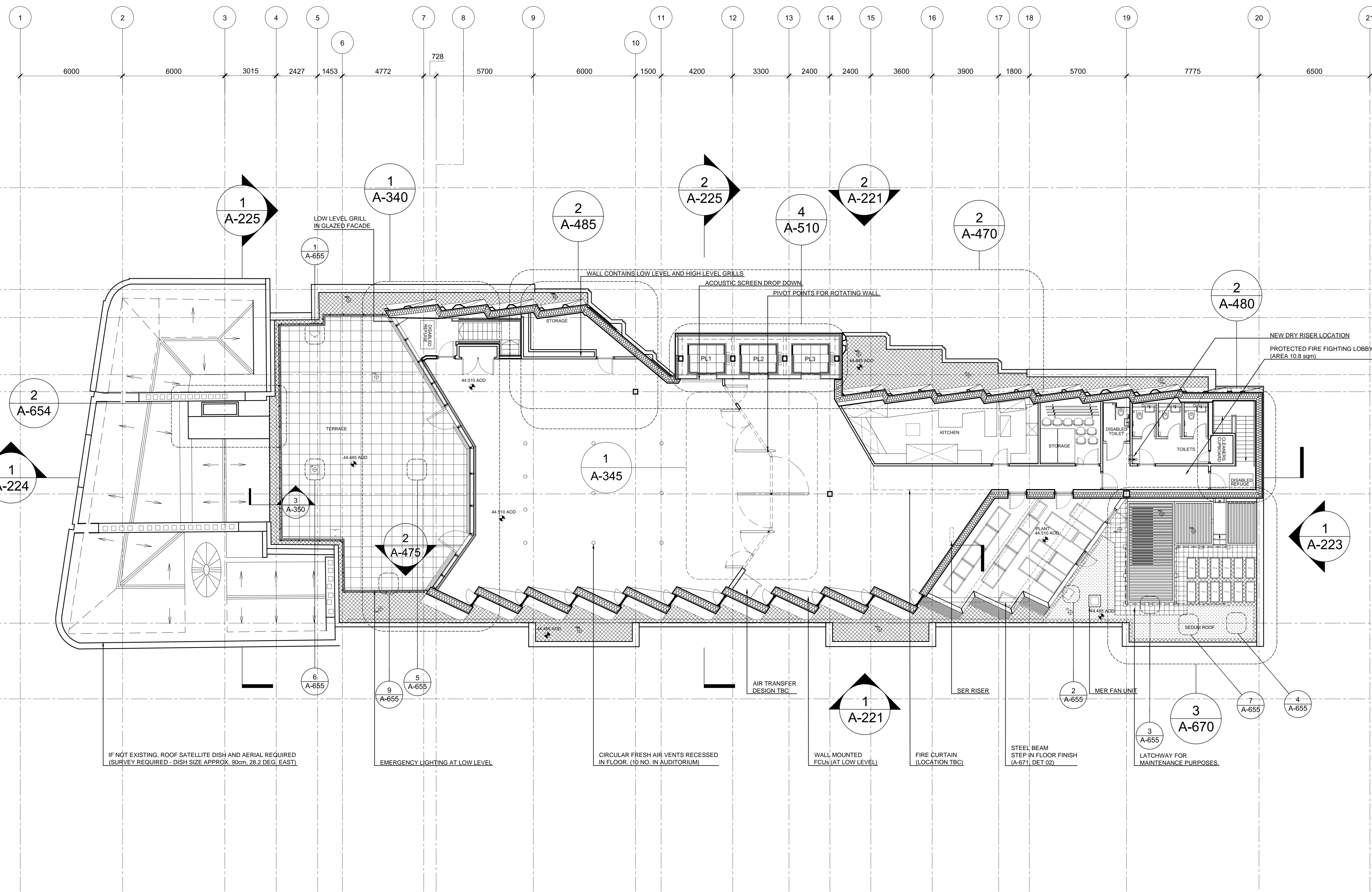
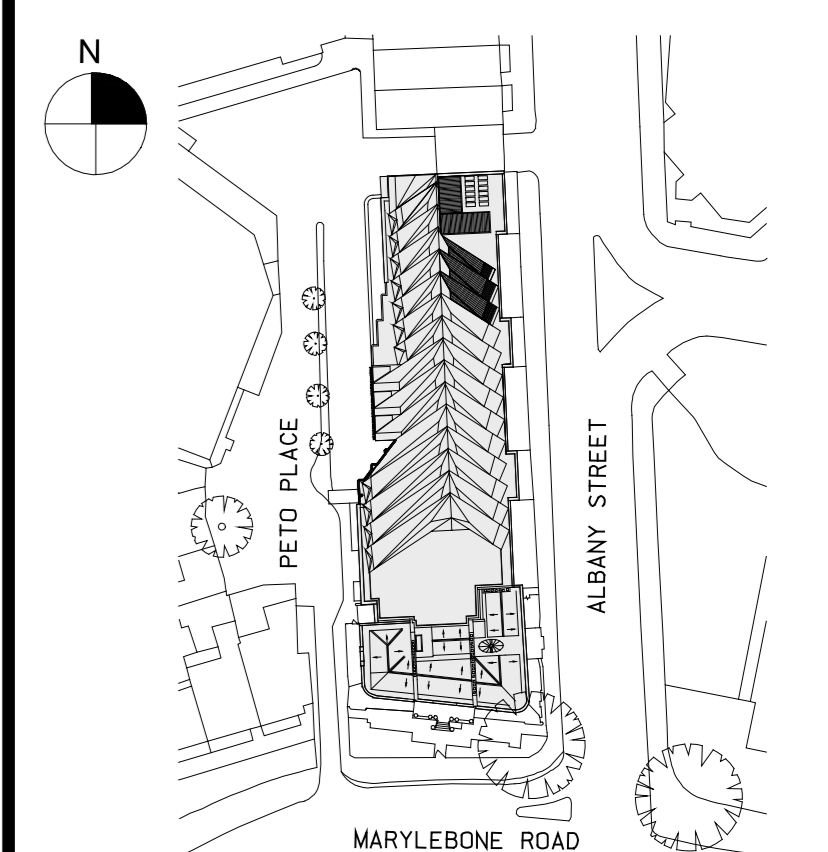

1 Fourth Floor Plan - Proposed
 SCALE: 1:100 @ A0

NOTE: - NO WORKS TO LISTED BUILDING AT THIS LEVEL EXCEPT REMOVAL OF EXISTING ROOF ACCESS STAIR AND REPLACEMENT ROOF AREA.
 - RAINWATER OUTLETS AND OVERFLOWS ROUTED THROUGH BUILDING TO HIGH LEVEL BASEMENT.
 - WC SOIL VENT PIPES ROUTED THROUGH BUILDING TO HIGH LEVEL BASEMENT.

Date
 18.04.13
 Scale
 1:100 @ A0
 Project No.
 859
 Drawn By
 -

**FOURTH FLOOR PLAN
 APPROVED
 +44.510**

A-105