

SITE ADDRESS

125 Grays Inn Road, London, WC1X 8TZ

Junction with Guildford St - 30m Before

Furniture Index: CAM0008AB

Easting/Northing: 530828/182246

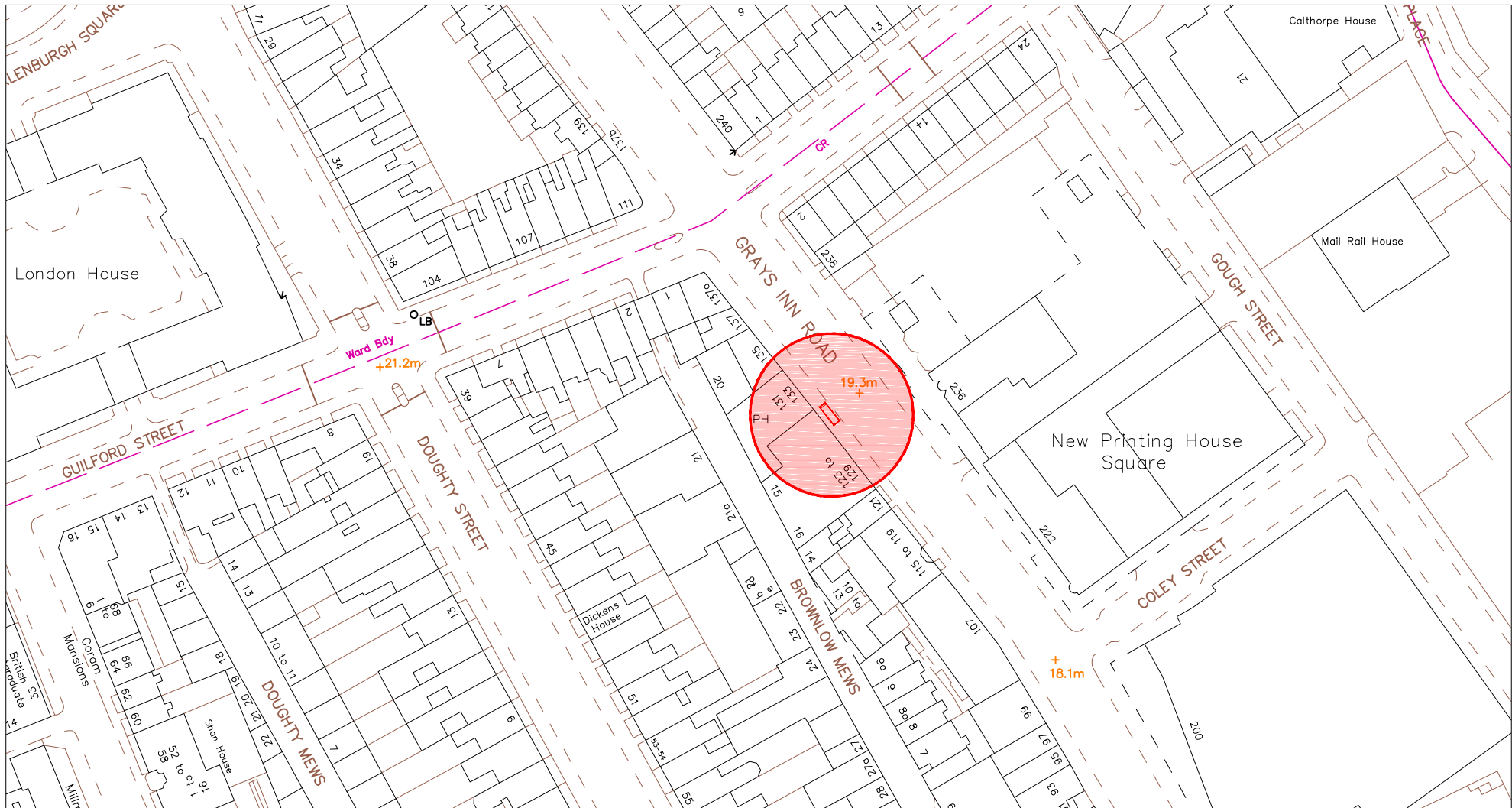

SCALE BAR [1:1250 @ A4]

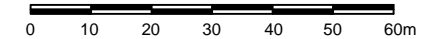

SITE ADDRESS

125 Grays Inn Road, London, WC1X 8TZ

Junction with Guildford St - 30m Before

Furniture Index: CAM0008AB

Easting/Northing: 530828/182246

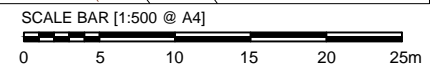
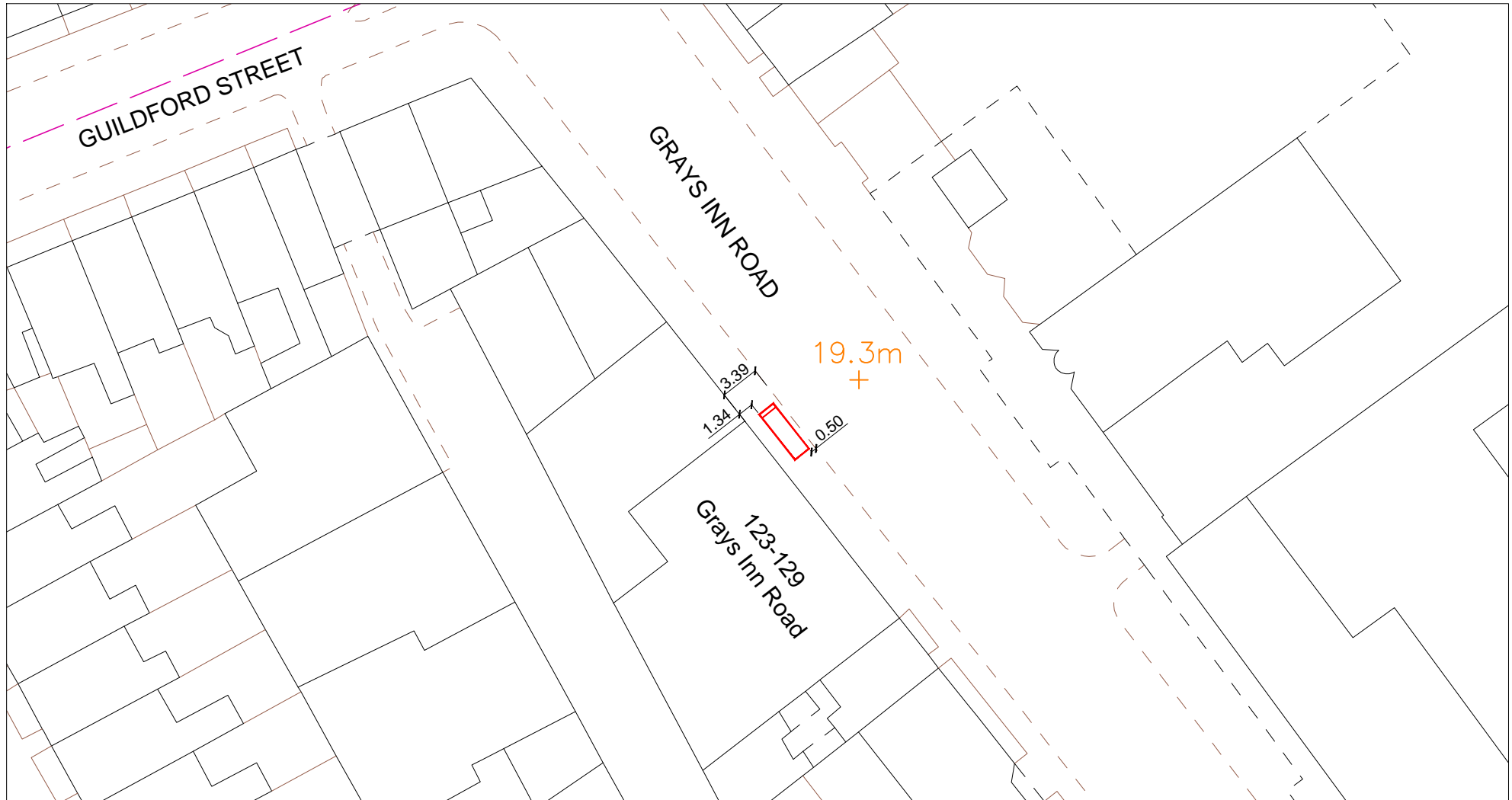

SITE ADDRESS

125 Grays Inn Road, London, WC1X 8TZ

Junction with Guildford St - 30m Before

Furniture Index: CAM0008AB

Easting/Northing: 530828/182246

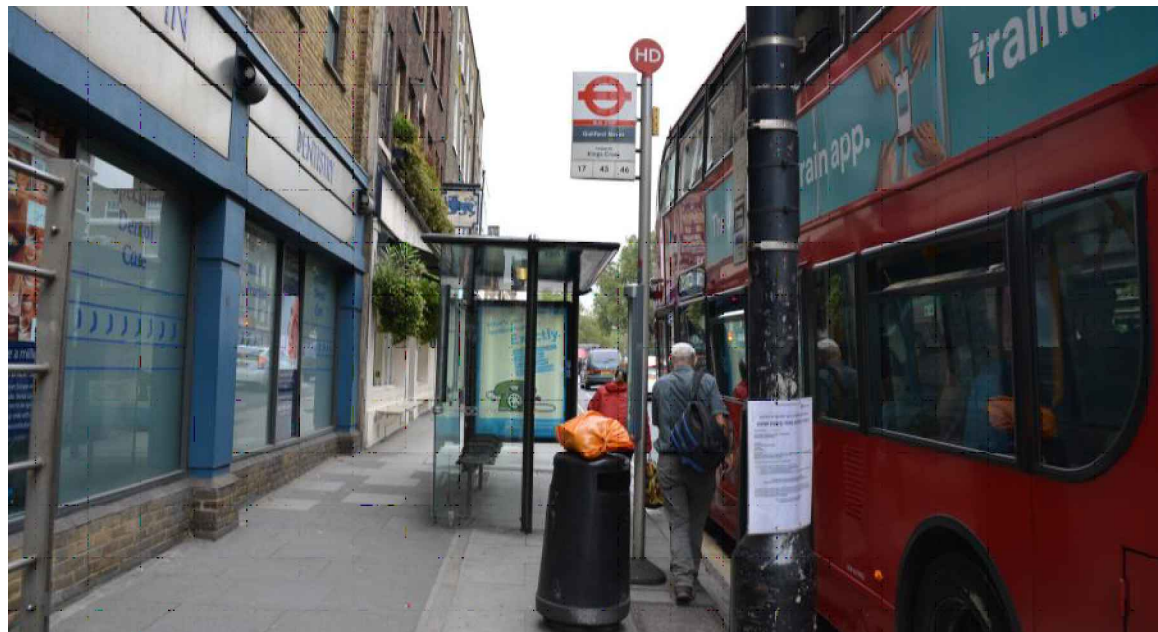

PROPOSED ADVERTISING DISPLAY

The proposed advertising panel will comprise a double sided freestanding forum structure, featuring 1 x digital screen on one side and a static poster advertisement panel on the reverse at one end of the bus shelter. This will be viewed as an integral part of the existing shelter design.

SITE ADDRESS

125 Grays Inn Road, London, WC1X 8TZ

Junction with Guildford St - 30m Before

Furniture Index: CAM0008AB

Easting/Northing: 530828/182246

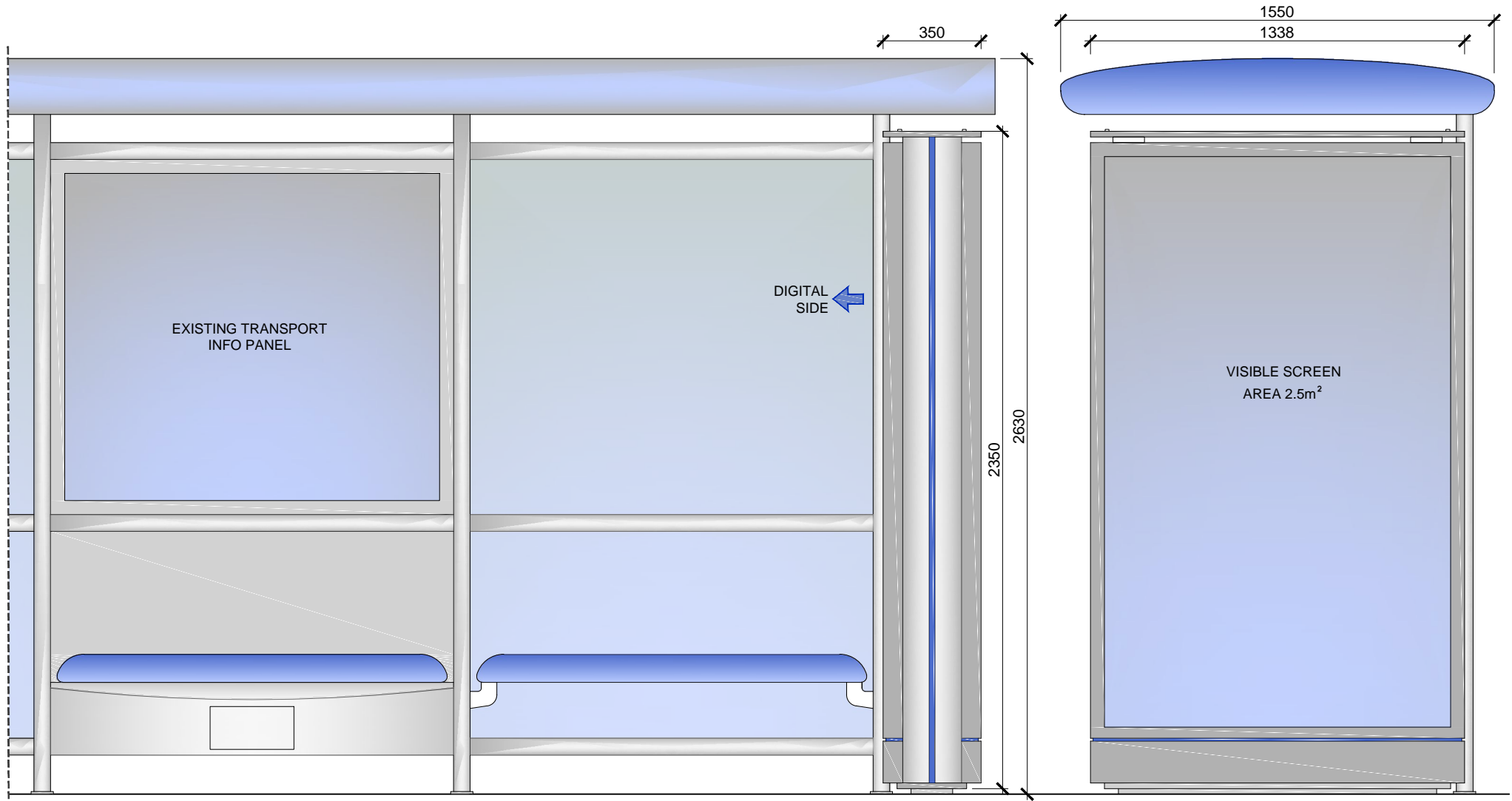

SCALE BAR [1:20 @ A4]

