

GENERAL NOTES

Drawing to be read in conjunction with all information by architects, structural engineer & service consultants.

The contractor is not to scale from this drawing. All written dimensions to be checked on site before work commences. Discrepancies, where identified, must be reported to the architect immediately.

This drawing is the property of Latitude Architects and Designers and must not be reproduced or disclosed to any unauthorised person either wholly or in part without written consent.

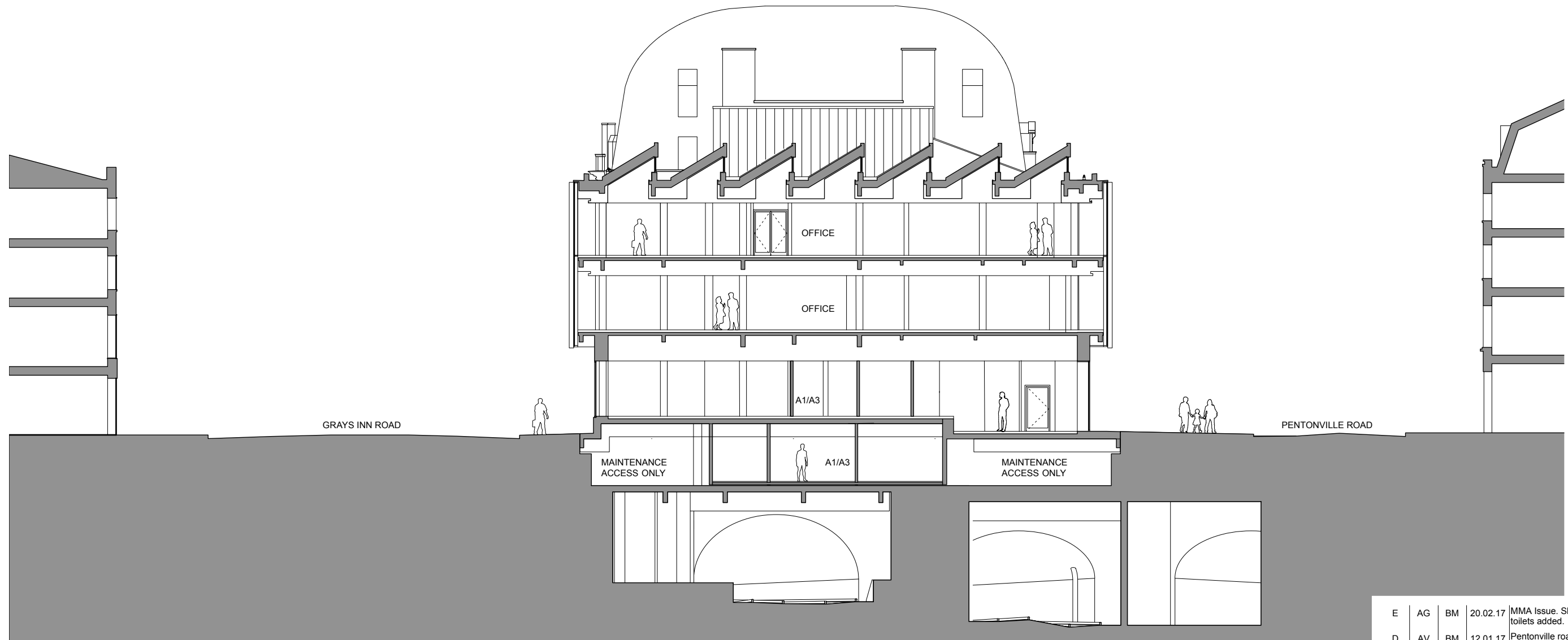

TYPICAL CROSS SECTION

Issue	Chkd	Drawn	Date	Description
E	AG	BM	20.02.17	MMA Issue. Slung floor to basement toilets added.
D	AV	BM	12.01.17	Pentonville road retail entrance revised
C	AV	BM	06.01.17	Issued for revised Stage 3 and MMA application
B	AG	AV	04.11.16	Ground floor slab raised creating accessible basement areas for TFL, Office and Restaurant. Rooflights updated from previous
A	AV	TL	22.11.13	Issued for Planning

Status	Job No.	Drwg No.	Issue
PLANNING	1209	P39	E

Drawing  
**PROPOSED SECTIONS**  
**CROSS SECTION 01**

Project  
**KINGS CROSS BRIDGE**  
**LONDON WC1X**