

Internal Linings & Boxing Types:

Type P40. Typical Boxing and False Wall - 70mm Gyframe 'C' studs at max. 600mm centres with 1 layer of 12.5mm British Gypsum Wallboard to one side. All joints to be taped and jointed, giving a smooth and seamless finish, ready for decoration.

Type P40M. As type P40 but with the layer of Plasterboard replaced with Gyproc Moisture Resistant plasterboard to 'wet' area.

Type P41. Typical Sacrificial Wall - Gyplyner Universal GL1 channel with offset of 35mm at 600mm centres (GL2 fixing brackets) with 1 layer of 12.5mm British Gypsum wallboard. All joints to be taped and jointed, giving a smooth and seamless finish, ready for decoration.

Type P41M. As type P41 but with the layer of Plasterboard replaced with Gyproc Moisture Resistant plasterboard to 'wet' area.

Type P42. Typical Sacrificial Wall (Generally for 40mm Drainage runs) - Gyplyner Universal GL1 channel with offset of 75mm at 600mm centres (GL2 fixing brackets) with 1 layer of 12.5mm British Gypsum wallboard. All joints to be taped and jointed, giving a smooth and seamless finish, ready for decoration.

Type P42M. As type P42 but with the layer of Plasterboard replaced with Gyproc Moisture Resistant plasterboard to 'wet' area.

Type P43. Typical Sacrificial Wall (Generally for WC Drainage runs) - Gyplyner Universal GL1 channel with offset of 125mm at 600mm centres (GL9 fixing brackets) with 1 layer of 12.5mm British Gypsum wallboard. All joints to be taped and jointed, giving a smooth and seamless finish, ready for decoration.

Type P43M. As type P43 but with the layer of Plasterboard replaced with Gyproc Moisture Resistant plasterboard to 'wet' area.

Type P44. Lining to cavity brick, separating walls - 1 layer of 12.5mm British Gypsum wallboard on 10mm adhesive dabs on 8mm pargel coat (Gyproc Soundcoat Plus). All joints to be taped and jointed, giving a smooth and seamless finish, ready for decoration.

Type P44M. As type P44 but with the layer of Plasterboard replaced with Gyproc Moisture Resistant plasterboard to 'wet' area.

Type P45 - Typical Lining to RC, blockwork columns, walls - 12.5mm Gyproc SoundBloc on dabs. All joints to be taped and jointed, giving a smooth and seamless finish ready for decoration.

Type P45M - As type P45 but with outer layer replaced by 12.5mm SoundBloc MR Board on dabs. All joints to be taped and jointed, giving a smooth and seamless finish ready for decoration.

Type P46. Plaster to Leisure Area (not to pool), Thistle HardWall by British Gypsum, nom. 11-12mm.

Type P47. Tiling to pool Area. Microtec Fibre reinforced floor adhesive (Ardex K 77) or similar. Thickness varies depending on tile types (to pool specialist's specification)

Type P48/P49. Assumed plaster repair or Lime Plaster repair respectively to existing Walls. Extent of additional damage to be assessed on site - removal to be agreed. New plaster to match existing. Plaster to be feathered with existing and made good. If type of plaster does not correspond to that noted, please contact the architect prior to commencement of work.

Type P50. Variable Lining / Sacrificial Wall - Gyplyner Universal GL1 channel with offset of 35mm at 600mm centres (GL2 fixing brackets) with 1 layer of 12.5mm British Gypsum wallboard. All joints to be taped and jointed, giving a smooth and seamless finish, ready for decoration.

Type P50M. As type P50 but with the one side of Plasterboard replaced with Gyproc Moisture Resistant plasterboard to 'wet' area.

Type P51. Drained Cavity with Gyplyner Universal (Generally within Basements) GL1 Channel with 1 layer of 12.5mm British Gypsum wallboard, fully filled with insulation (mineral wool). All joints to be taped and jointed, giving a smooth and seamless finish, ready for decoration.

Type P51M. As type P51 but with Plasterboard replaced with Gyproc Moisture Resistant plasterboard to 'wet' area.

Type P52. Drained Cavity with mesh system (generally within basements) with 10mm Cavity membrane & 15mm Plaster finish to manufacturers recommendations.

Type P53. Assumed existing plasterboard on studwork - Remove and replace plasterboard on both sides with 12.5mm British Gypsum Wallboard.

General Notes:

- All types noted below are based on the British Gypsum range. 'Similar and approved' products will be considered by the client. Any alterations to the specifications below are to be approved by the client PRIOR to order.
- Drying drawings are to be read in conjunction with all relevant AQP GA and M&E consultant drawings.
- Moisture resistant plasterboard is to be used in all wet areas (Kitchens, Bathrooms, En-suites and Utility Cupboards). Areas requiring moisture resistant board are identified with the 'M' prefix in the partition type. Tiled surfaces: MR Plasterboard to be replaced with 12.5mm Glasroc H Tilebacker boards.
- 18mm WBP plywood support pattresses on proprietary service plates are to be provided in the following areas:
 - i. Kitchens (Full height)
 - ii. Bathrooms (A band between 300-1800mm)
 - iii. Living Rooms (1500mm(wide) x 1035mm(high) behind wall mounted TV positions, exact locations to be agreed on site with client).
- Additional noggings/supports etc are to be provided as necessary for radiators, kitchen units, wall mounted TVs, shower mixers & diverters, etc.
- Deflection head details are indicated at partition heads giving min. vertical deflection allowance of 25mm. Extra deep flange channels and packing to be provided in accordance with manufacturers standard details.
- All necessary beads etc. to be provided.

General Internal Suspended Ceiling (Newbuild):

British Gypsum Casoline MF ceiling system finished with 1 no. 12.5mm Wallboard in 'dry areas' and 12.5mm moisture resistant wallboard in 'wet areas'. Gyframe MF8 strap hangers to be fixed to u/s of concrete soffit with Gyframe M12 soffit details. Proprietary primary and secondary support grids to be provided at centres in accordance with manufacturers standard details. All perimeter channels etc. to be provided in accordance with manufacturers standard details. All joints to be taped and jointed, giving a smooth and seamless finish, ready for decoration.

FINISHES Legend :
External and Separating Wall Lining Types:
Type P1. External Motec Wall - 2 layers of 15mm British Gypsum SoundBloc on Vapour Control layer. All joints to be taped and jointed, giving a smooth and seamless finish ready for decoration.
Type P1M. As type P1, but with outer layer replaced with 15mm Gyproc SoundBloc Moisture Resistant plasterboard.
Type P2. Typical Gypwall Quiet IWL Separating Wall - 2 layers of 15mm British Gypsum SoundBloc or similar to each side. All joints to be taped and jointed, giving a smooth and seamless finish ready for decoration.
Type P2M. As type P2, but with outer layer replaced with 15mm Gyproc SoundBloc Moisture Resistant plasterboard ('wet' side).
Type P2M2. As type P2, but with outer layers replaced with 15mm Gyproc SoundBloc Moisture Resistant plasterboard (both sides)
Type P3 / P3A. Independent Wall Lining. Generally to cores - **Width Varies, depending on wall height** - 70 / 52mm Gyplyner IWL' at 600mm centres with 1 layer of 15mm British Gypsum Gyproc SoundBloc. Fully filled with unfaced mineralwool with min. density 10kg/m3 between studs. All joints to be taped and jointed, giving a smooth and seamless finish, ready for decoration.
Type P3M / P3A-M. As type P3, but with outer layer replaced with 15mm Gyproc SoundBloc Moisture Resistant plasterboard ('wet' side).
Type P4. Thermal Lining to existing buildings (upper floors) - Gyplyner Universal GL1 channels at 600mm centres (packed with 50mm Kooltherm K12 board - insulation notched where required) with 32.5mm Kooltherm K18 (20mm rigid insulation with 12.5mm Plasterboard with integrated VCL). All joints to be taped and jointed, giving a smooth and seamless finish, ready for decoration. 32.5mm Kooltherm K18 to window returns.
Type P4M. Thermal Lining to existing buildings to Wet areas (upper floors) - Gyplyner Universal GL1 channels at 600mm centres with 32.5mm timber studs, 82.5mm Kooltherm K12 board - insulation notched where required with 12.5mm Gyproc Wallboard Moisture Resistant. All joints to be taped and jointed, giving a smooth and seamless finish, ready for decoration.
Type P5 & P5M. SVP Boxing. 2 no. layers 15mm SoundBloc plasterboard, on 60mm Gyframe studwork generally to exp casings. All joints to be taped and jointed, giving a smooth and seamless finish, ready for decoration. Pipework to be wrapped in 50mm unfaced mineral wool. NB. 15mm SoundBloc MR to replace outer layer of boxing in 'Wet' areas (Bathrooms, WCs, Utility Cupboards, Kitchens, etc). Boxings to be fully filled with insulation when adjoining solid party walls.
Type P6. Separating Wall Gypwall Quiet IWL (Community Facility) - 2 no. layer of 15mm British Gypsum Duraline (both sides). All joints to be taped and jointed, giving a smooth and seamless finish ready for decoration.
Type P7. Service Riser Wall (Shaftwall) FR60 minutes - 2 layers Fireline, 25mm Iso wool APR1200, 20mm Gyproc coreboard on Gyframe 60 studs at 600mm centres. All joints to be taped and jointed, giving a smooth and seamless finish ready for decoration.
Type P8. Thermal Independent Wall Lining with Drained cavity (generally to existing buildings - Basements) - Gyplyner IWL at 600mm centres with 1 layer of 12.5mm British Gypsum Gyproc Wallboard on 92 studs. Fully filled with unfaced mineralwool, density 10kg/m3 between studs. All joints to be taped and jointed, giving a smooth and seamless finish, ready for decoration.
Type P8M. As type P8, but with Wallboard replaced with 12.5mm Gyproc Wallboard Moisture Resistant plasterboard.
Type P9. Load-bearing studwork to external Wall (Roalind Franklin) 2 no. layers of 15mm British Gypsum SoundBloc on Vapour Control layer. All joints to be taped and jointed, giving a smooth and seamless finish ready for decoration.
Type P9M. As type P9, but with SoundBloc replaced with 15mm Gyproc SoundBloc Moisture Resistant plasterboard.
Type P10. Separating Wall Gypwall Quiet IWL (Pavilions) - 2 no. layer of 15mm British Gypsum SoundBloc or similar to each side. All joints to be taped and jointed, giving a smooth and seamless finish ready for decoration.
Type P10M. As type P10, but with one side of SoundBloc replaced with 15mm Gyproc SoundBloc Moisture Resistant plasterboard ('wet' side).
Type P10M2. As type P10, but with outer layers replaced with 15mm Gyproc SoundBloc Moisture Resistant plasterboard (both sides)
Type P11. As type P4, but with additional membrane Newton Lath or similar fixed directly to masonry wall to the height of approx 1200mm from the FFL. Slots to be incorporated to top and bottom of the lining for ventilation.
Internal Partitions:
Type P20. Internal Partition width 97mm, 70mm Gyframe 'C' studs at max. 600mm centres with 1 layer of 12.5mm British Gypsum Gyproc SoundBloc to both sides. All joints to be taped and jointed, giving a smooth and seamless finish, ready for decoration.
Type P20M. As type P20, but with one side of SoundBloc replaced with 12.5mm Gyproc SoundBloc Moisture Resistant plasterboard ('wet' side).
Type P20M2. As type P20, but with both layers replaced with 12.5mm Gyproc SoundBloc Moisture Resistant plasterboard (both sides)
Type P21. Internal Partition width 155mm, 92mm Gyframe 'C' studs at max. 600mm centres with 1 layer of 12.5mm British Gypsum Gyproc SoundBloc on 18mm Plywood to both sides. All joints to be taped and jointed, giving a smooth and seamless finish, ready for decoration.
Type P21M. As type P21, but with one side of SoundBloc replaced with 12.5mm Gyproc SoundBloc Moisture Resistant plasterboard ('wet' side).
Type P21M2. As type P21, but with both layers replaced with 12.5mm Gyproc SoundBloc Moisture Resistant plasterboard (both sides)
Type P22. Timber stud braced wall. 100mm timber studs at 600mm centres with 1 layer of 18mm Plywood to each side and 1 layer of 12.5mm Gyproc SoundBloc plasterboard to both sides. All joints to be taped and jointed, giving a smooth and seamless finish, ready for decoration.
Type P22M. As type P22, but with one side of SoundBloc replaced with 12.5mm Gyproc SoundBloc Moisture Resistant plasterboard ('wet' side).
Type P23. As type P23, but with one side SoundBloc replaced with 12.5mm Gyproc SoundBloc Moisture Resistant plasterboard ('wet' side).
Type P24. Internal Partition width 122mm, 70mm Gyframe 'C' studs at max. 600mm centres with 2 layers of 12.5mm British Gypsum Gyproc SoundBloc to each side. All joints to be taped and jointed, giving a smooth and seamless finish, ready for decoration.
Type P24M. As type P24, but with one side of SoundBloc replaced with 12.5mm Gyproc SoundBloc Moisture Resistant plasterboard ('wet' side).
Type P25. Timber Stud Wall (Queen Mothers Hall) 100mm Stud Wall with 1 layer of 12.5mm British Gypsum Gyproc Wallboard. All joints to be taped and jointed, giving a smooth and seamless finish ready for decoration.
Type P25M. As type P25, but with 'wet' side plasterboard replaced with 12.5mm Gyproc Wallboard Moisture Resistant board.
Type P26M. Internal Partition width 129mm, 92mm Gyframe 'C' studs at max. 600mm centres with 1 layer of 12.5mm Gyproc SoundBloc Moisture Resistant plasterboard on 12mm Plywood to one side with 1 layer of 12.5mm Gyproc SoundBloc Moisture Resistant plasterboard on opposite side. All joints to be taped and jointed, giving a smooth and seamless finish, ready for decoration.
Type P26M2. Internal Partition width 141mm. As P26M but with 12mm Plywood to both sides.

KEY PLAN

NOTE

Floor build-ups may vary depending on the location. Basement and Ground Floor accommodation will have different floor build-up which derives from the u-value and waterproofing requirements. For floor build-ups refer to the drawing: 9000-DRG-11GN-DE001

PADS

Putty Pads for electrical sockets / radiator pipe drop detail within Party wall as required.

Timber studs to door opening within partitions.

For access panel detail refer to British Gypsum Standard ceiling Gyproc Profix access panel details.

DIMENSION AT ORIGINAL SHEET SIZE
Contractors must check all dimensions on site. Only figure dimensions are to be worked from. Discrepancies must be reported to the Architect before proceeding. © This drawing is Copyright

FOR TENDER

	REVISION	DRN	CHKD	DATE
C1	Issued for Construction	EC	TW	16/01/2017
C2	P-Number descriptions Added/Revised Detail Added/Revised	MRR	TW	10/02/2017

A&Q PARTNERSHIP

CLIENT
MOUNT ANVIL LTD

PROJECT
KIDDERPORE AVENUE

DRAWING
**Generally Applicable
Dry Lining Details 2**

SCALE
1:10 @ A1

DATE
September 2016

DRAWING No.
15 230

DRAWN BY
MRR

REV
2

9000-DRG-00GN-DE031

A & Q PARTNERSHIP (L O N D O N) L T D
THE LUX BUILDING, 2-4 HOXTON SQUARE, LONDON N1 6 NU
Tel: 020 7613 2244 Fax: 020 7613 2642 Email: london@aqp.co.uk
ARCHITECTURE DESIGN MASTERPLANNING INTERIORS

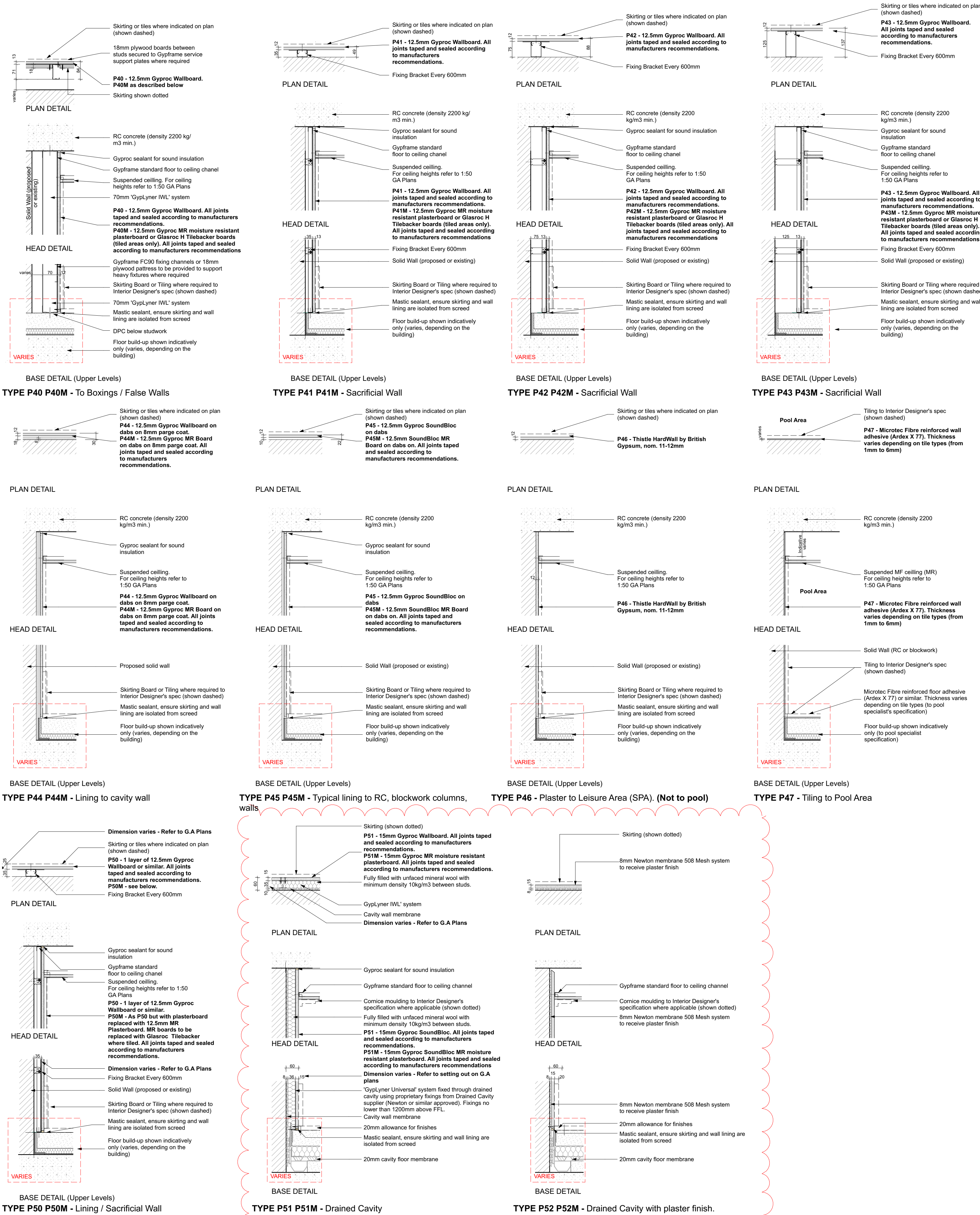

Internal Linings & Boxing Types:

- Type P40**, Typical Boxing and False Wall - 70mm Gyproline 'C' studs at max. 600mm centres with 1 layer of 12.5mm British Gypsum Wallboard. All joints to be taped and jointed, giving a smooth and seamless finish, ready for decoration.
- Type P40M**, As type P40 but with the layer of Plasterboard replaced with Gyproline Moisture Resistant plasterboard to 'wet' area.
- Type P41**, Typical Sacrificial Wall - Gyproline Universal GL1 channel with offset of 35mm at 600mm centres (GL2 fixing brackets) with 1 layer of 12.5mm British Gypsum wallboard. All joints to be taped and jointed, giving a smooth and seamless finish, ready for decoration.
- Type P41M**, As type P41 but with the layer of Plasterboard replaced with Gyproline Moisture Resistant plasterboard to 'wet' area.
- Type P42**, Typical Sacrificial Wall (Generally for 40mm Drainage runs) - Gyproline Universal GL1 channel with offset of 75mm at 600mm centres (GL2 fixing brackets) with 1 layer of 12.5mm British Gypsum wallboard. All joints to be taped and jointed, giving a smooth and seamless finish, ready for decoration.
- Type P42M**, As type P42 but with the layer of Plasterboard replaced with Gyproline Moisture Resistant plasterboard to 'wet' area.
- Type P43**, Typical Sacrificial Wall (Generally for WC Drainage runs) - Gyproline Universal GL1 channel with offset of 125mm at 600mm centres (GL9 fixing brackets) with 1 layer of 12.5mm British Gypsum wallboard. All joints to be taped and jointed, giving a smooth and seamless finish, ready for decoration.
- Type P43M**, As type P43 but with the layer of Plasterboard replaced with Gyproline Moisture Resistant plasterboard to 'wet' area.
- Type P44**, Lining to cavity brick, separating walls - 1 layer of 12.5mm British Gypsum wallboard on 10mm adhesive dabs on 8mm parge coat (Gyproline Soundcoat Plus). All joints to be taped and jointed, giving a smooth and seamless finish, ready for decoration.
- Type P44M**, As type P44 but with the layer of Plasterboard replaced with Gyproline Moisture Resistant plasterboard to 'wet' area.
- Type P45** - Typical Lining to RC, blockwork columns, walls - 12.5mm Gyproline SoundBloc on dabs. All joints to be taped and jointed, giving a smooth and seamless finish, ready for decoration.
- Type P45M** - As type P45 but with outer layer replaced by 12.5mm SoundBloc MR Board on dabs. All joints to be taped and jointed, giving a smooth and seamless finish, ready for decoration.
- Type P46**, Plaster to Leisure Area (not to pool), Thistle HardWall by British Gypsum, nom. 11-12mm.
- Type P47**, Tiling to Pool Area. Microtec Fibre reinforced floor adhesive (Ardex X 77) or similar. Thickness varies depending on tile types (to pool specialist's specification).
- Type P48/P49**, Assumed plaster repair or Lime Plaster repair respectively to existing Walls. Extent of existing damage to be assessed on site - removal to be agreed. New plaster to match existing. Plaster to be feathered with existing and made good. If type of plaster does not correspond as noted, please contact the architect prior to commencement of work.
- Type P50**, Variable Lining / Sacrificial Wall - Gyproline Universal GL1 channel with offset of 35mm at 600mm centres (GL2 fixing brackets) with 1 layer of 12.5mm British Gypsum wallboard. All joints to be taped and jointed, giving a smooth and seamless finish, ready for decoration.
- Type P50M**, As type P50 but with the one side of Plasterboard replaced with Gyproline Moisture Resistant plasterboard to 'wet' area.
- Type P51**, Drained Cavity with Gyproline Universal (Generally within Basements) GL1 channel with 1 layer of 12.5mm British Gypsum wallboard, fully filled with insulation (mineral wool). All joints to be taped and jointed, giving a smooth and seamless finish, ready for decoration.
- Type P51M**, As type P51 but with Plasterboard replaced with Gyproline Moisture Resistant plasterboard to 'wet' area.
- Type P52**, Drained Cavity with mesh system (generally within basements) with 10mm Cavity membrane & 15mm Plaster finish to manufacturers recommendations.
- Type P53**, Assumed existing plasterboard on studwork - Remove and replace plasterboard on both sides with 12.5mm British Gypsum Wallboard.
- General Notes:**
- All types noted below are based on the British Gypsum range. 'Similar and approved' products will be considered by the client. Any alterations to the specifications below are to be approved by the client PRIOR to order.
 - Drying drawings are to be read in conjunction with all relevant AQP GA and M&E consultant drawings.
 - Moisture resistant plasterboard is to be used in all wet areas (Kitchens, Bathrooms, En-suites and Utility Cupboards). Areas requiring moisture resistant board are identified with the 'M' prefix in the partition type. Tiled surfaces: MR Plasterboard to be replaced with 12.5mm Glasroc H Tilebacker boards.
 - 18mm WBP plywood support pattens on proprietary service plates are to be provided in the following areas:
 - i. Kitchens (Full height)
 - ii. Bathrooms (A band between 300-1800mm)
 - iii. Living Rooms (1500mm(wide) x 1035mm(high) behind wall mounted TV positions, exact locations to be agreed on site with client).
 - Additional noggings/supports etc are to be provided as necessary for radiators, kitchen units, wall mounted TVs, shower mixers & diverters, etc.
 - Deflection head details are indicated at partition heads giving min. vertical deflection allowance of 25mm. Extra deep flange channels and packing to be provided in accordance with manufacturers standard details.
 - All necessary beads etc. to be provided.
- General Internal Suspended Ceiling (Newbuild):**
- British Gypsum Cassoline MF ceiling system finished with 1 no. 12.5mm Wallboard in 'dry areas' and 12.5mm moisture resistant wallboard in 'wet areas'. Gyproline MF8 strap hangers to be fixed to u/s of concrete soffit with Gyproline M12 soffit details. Proprietary primary and secondary support grids to be provided at centres in accordance with manufacturers standard details. All perimeter channels etc. to be provided in accordance with manufacturers standard details. All joints to be taped and jointed, giving a smooth and seamless finish, ready for decoration.

- Finishes Legend :**
- External and Separating Wall Lining Types:**
- Type P1**, External Moist Wall - 2 layers of 15mm British Gypsum SoundBloc on Vapour Control layer. All joints to be taped and jointed, giving a smooth and seamless finish ready for decoration.
- Type P1M**, As type P1, but with outer layer replaced with 15mm Gyproline SoundBloc Moisture Resistant plasterboard.
- Type P2**, Typical Gyproline Quiet IWL Separating Wall - 2 layers of 15mm British Gypsum SoundBloc or similar to each side. All joints to be taped and jointed, giving a smooth and seamless finish ready for decoration.
- Type P2M**, As type P2, but with outer layer replaced with 15mm Gyproline SoundBloc Moisture Resistant plasterboard ('wet' side).
- Type P2M2**, As type P2, but with outer layers replaced with 15mm Gyproline SoundBloc Moisture Resistant plasterboard (both sides).
- Type P3 / P3A**, Independent Wall Lining, Generally to cores - Width Varies, depending on wall height - 70 / 52mm Gyproline IWL' at 600mm centres with 1 layer of 15mm British Gypsum Gyproline SoundBloc. Fully filled with unfaced mineralwool with min. density 10kg/m3 between studs. All joints to be taped and jointed, giving a smooth and seamless finish, ready for decoration.
- Type P3M / P3A-M**, As type P3, but with outer layer replaced with 15mm Gyproline SoundBloc Moisture Resistant plasterboard ('wet' side).
- Type P4**, Thermal Lining to existing buildings (upper floors) - Gyproline Universal GL1 channels at 600mm centres (packed with 50mm Kooltherm K12 board - insulation notched where required) with 32.5mm Kooltherm K118 (20mm rigid insulation with 12.5mm Plasterboard with integrated VCL). All joints to be taped and jointed, giving a smooth and seamless finish, ready for decoration. 32.5mm Kooltherm K118 to window returns.
- Type P4M**, Thermal Lining to existing buildings to Wet areas (upper floors) - Gyproline Universal GL1 channels at 600mm centres with 32.5mm timber studs, 82.5mm Kooltherm K12 board - insulation notched where required with 12.5mm Gyproline Wallboard Moisture Resistant. All joints to be taped and jointed, giving a smooth and seamless finish, ready for decoration.
- Type P5 & P5M**, SVP Boxing, 2 no. layers 15mm SoundBloc plasterboard, on 60mm Gyproline studwork generally to esp casings. All joints to be taped and jointed, giving a smooth and seamless finish, ready for decoration. Pipework to be wrapped in 50mm unfaced mineral wool. NB. 15mm SoundBloc MR to replace outer layer of boxing in 'Wet' areas (Bathrooms, WCs, Utility Cupboards, Kitchens, etc). Boxings to be fully filled with insulation when adjoining solid party walls.
- Type P6**, Separating Wall Gyproline Quiet IWL (Community Facility) - 2 no. layers of 15mm British Gypsum Duraline (both sides). All joints to be taped and jointed, giving a smooth and seamless finish ready for decoration.
- Type P7**, Service Riser Wall (Shaftwall) FR60 minutes - 2 layers Fireline, 25mm Isowool APR1200, 20mm Gyproline coreboard on Gyproline 60 studs at 600mm centres. All joints to be taped and jointed, giving a smooth and seamless finish ready for decoration.
- Type P8**, Thermal Independent Wall Lining with Drained cavity (generally to existing buildings - Basements) - Gyproline IWL at 600mm centres with 1 layer of 12.5mm British Gypsum Gyproline Wallboard on 92 studs. Fully filled with unfaced mineralwool, density 10kg/m3 between studs. All joints to be taped and jointed, giving a smooth and seamless finish, ready for decoration.
- Type P8M**, As type P8, but with Wallboard replaced with 12.5mm Gyproline Wallboard Moisture Resistant plasterboard.
- Type P9**, Load-bearing studwork to external Wall (Rosalind Franklin) 2 no. layers of 15mm British Gypsum SoundBloc on Vapour Control layer. All joints to be taped and jointed, giving a smooth and seamless finish ready for decoration.
- Type P9M**, As type P9, but with SoundBloc replaced with 15mm Gyproline SoundBloc Moisture Resistant plasterboard.
- Type P10**, Separating Wall Gyproline Quiet IWL (Pavilions) - 2 no. layer of 15mm British Gypsum SoundBloc or similar to each side. All joints to be taped and jointed, giving a smooth and seamless finish ready for decoration.
- Type P10M**, As type P10, but with one side of SoundBloc replaced with 15mm Gyproline SoundBloc Moisture Resistant plasterboard ('wet' side).
- Type P10M2**, As type P10, but with outer layers replaced with 15mm Gyproline SoundBloc Moisture Resistant plasterboard (both sides).
- Type P11**, As type P4, but with additional membrane Newton Lath or similar fixed directly to masonry wall to the height of approx 1200mm from the FFL. Slots to be incorporated to top and bottom of the lining for ventilation.
- Internal Partitions:**
- Type P20**, Internal Partition width 97mm, 70mm Gyproline 'C' studs at max. 600mm centres with 1 layer of 12.5mm British Gypsum Gyproline SoundBloc to both sides. All joints to be taped and jointed, giving a smooth and seamless finish, ready for decoration.
- Type P20M**, As type P20, but with one side of SoundBloc replaced with 12.5mm Gyproline SoundBloc Moisture Resistant plasterboard ('wet' side).
- Type P20M2**, As type P20, but with both layers replaced with 12.5mm Gyproline SoundBloc Moisture Resistant plasterboard (both sides).
- Type P21**, Internal Partition width 155mm, 92mm Gyproline 'C' studs at max. 600mm centres with 1 layer of 12.5mm British Gypsum Gyproline SoundBloc on 18mm Plywood to both sides. All joints to be taped and jointed, giving a smooth and seamless finish, ready for decoration.
- Type P21M**, As type P21, but with one side of SoundBloc replaced with 12.5mm Gyproline SoundBloc Moisture Resistant plasterboard ('wet' side).
- Type P21M2**, As type P21, but with both layers replaced with 12.5mm Gyproline SoundBloc Moisture Resistant plasterboard (both sides).
- Type P22**, Timber stud braced wall. 100mm timber studs at 600mm centres with 1 layer of 18mm Plywood to each side and 1 layer of 12.5mm Gyproline SoundBloc plasterboard to both sides. All joints to be taped and jointed, giving a smooth and seamless finish, ready for decoration.
- Type P22M**, As type P22, but with one side of SoundBloc replaced with 12.5mm Gyproline SoundBloc Moisture Resistant plasterboard ('wet' side).
- Type P23**, Timber stud braced wall. 140mm timber studs at 600mm centres with 1 layer of 18mm Plywood to both sides and 1 layer of 12.5mm Gyproline SoundBloc plasterboard to both sides. All joints to be taped and jointed, giving a smooth and seamless finish, ready for decoration.
- Type P23M**, As type P23, but with one side of SoundBloc replaced with 12.5mm Gyproline SoundBloc Moisture Resistant plasterboard ('wet' side).
- Type P24**, Internal Partition width 122mm, 70mm Gyproline 'C' studs at max. 600mm centres with 2 layers of 12.5mm British Gypsum Gyproline SoundBloc to each side. All joints to be taped and jointed, giving a smooth and seamless finish, ready for decoration.
- Type P24M**, As type P24, but with one side of SoundBloc replaced with 12.5mm Gyproline SoundBloc Moisture Resistant plasterboard ('wet' side).
- Type P25**, Timber Stud Wall (Queen Mothers Hall) 100mm Stud Wall with 1 layer of 12.5mm British Gypsum Gyproline Wallboard. All joints to be taped and jointed, giving a smooth and seamless finish ready for decoration.
- Type P25M**, As type P25, but with 'wet' side plasterboard replaced with 12.5mm Gyproline Wallboard Moisture Resistant board.
- Type P26M**, Internal Partition width 129mm, 92mm Gyproline 'C' studs at max. 600mm centres with 1 layer of 12.5mm Gyproline SoundBloc Moisture Resistant plasterboard on 12mm Plywood to one side with 1 layer of 12.5mm Gyproline SoundBloc Moisture Resistant plasterboard on opposite side. All joints to be taped and jointed, giving a smooth and seamless finish, ready for decoration.
- Type P26M2**, Internal Partition width 141mm. As P26M but with 12mm Plywood to both sides.

10 20 30 40 50 60 70 80 90 100mm

DIMENSION AT ORIGINAL SHEET SIZE
Contractors must check all dimensions on site. Only figured dimensions are to be worked from.
Discrepancies must be reported to the Architect before proceeding. © This drawing is Copyright

KEY PLAN

NOTE
Floor build-ups may vary depending on the location. Basement and Ground Floor accommodation will have different floor build-up which derives from the u-value and waterproofing requirements. For floor build-ups refer to the drawing: 9000-DRG-11GN-DE001

NOTE
Putty Pads for electrical sockets / radiator pipe drop detail within Party wall as required.
Timber studs to door opening within partitions.
For access panel detail refer to British Gypsum Standard ceiling Gyproline Profix access panel details.

FOR TENDER

	REVISION	DRN	CHKD	DATE
C1	Issued for Construction	EC	TW	16/01/2017
C2	P-Number descriptions Added/Revised Detail Added/Revised	MRR	TW	10/02/2017

A&Q PARTNERSHIP

CLIENT
MOUNT ANVIL LTD

MOUNT ANVIL

PROJECT
KIDDERPORE AVENUE

DRAWING
Generally Applicable
Dry Lining Details 3

SCALE
1:10 @ A1

DATE
September 2016

DRAWING No.
15 230

REVISION
MRR
C2

A & Q PARTNERSHIP (LONDON) LTD
THE LUX BUILDING, 2-4 HOXTON SQUARE, LONDON N1 6 NU
Tel: 020 7613 2244 Fax: 020 7613 2642 Email: london@aqp.co.uk
ARCHITECTURE DESIGN MASTERPLANNING INTERIORS

FLOOR TYPE FF01
TYPICAL FLOOR BUILD UP TO UPPER
COMPARTMENT FLOORS

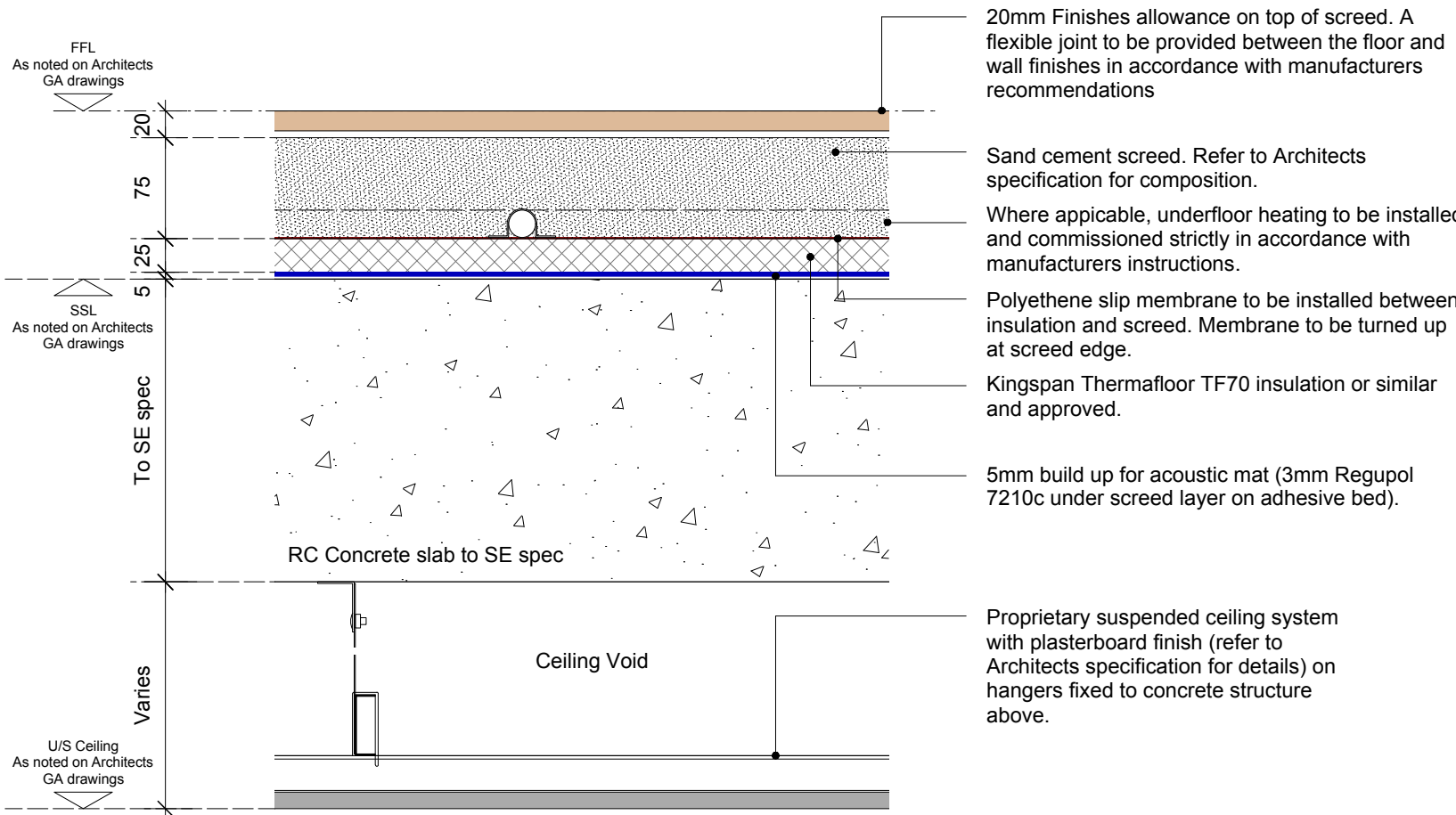

FLOOR TYPE FF04
TYPICAL GROUND BEARING SLAB FLOOR BUILD UP WITH DPM

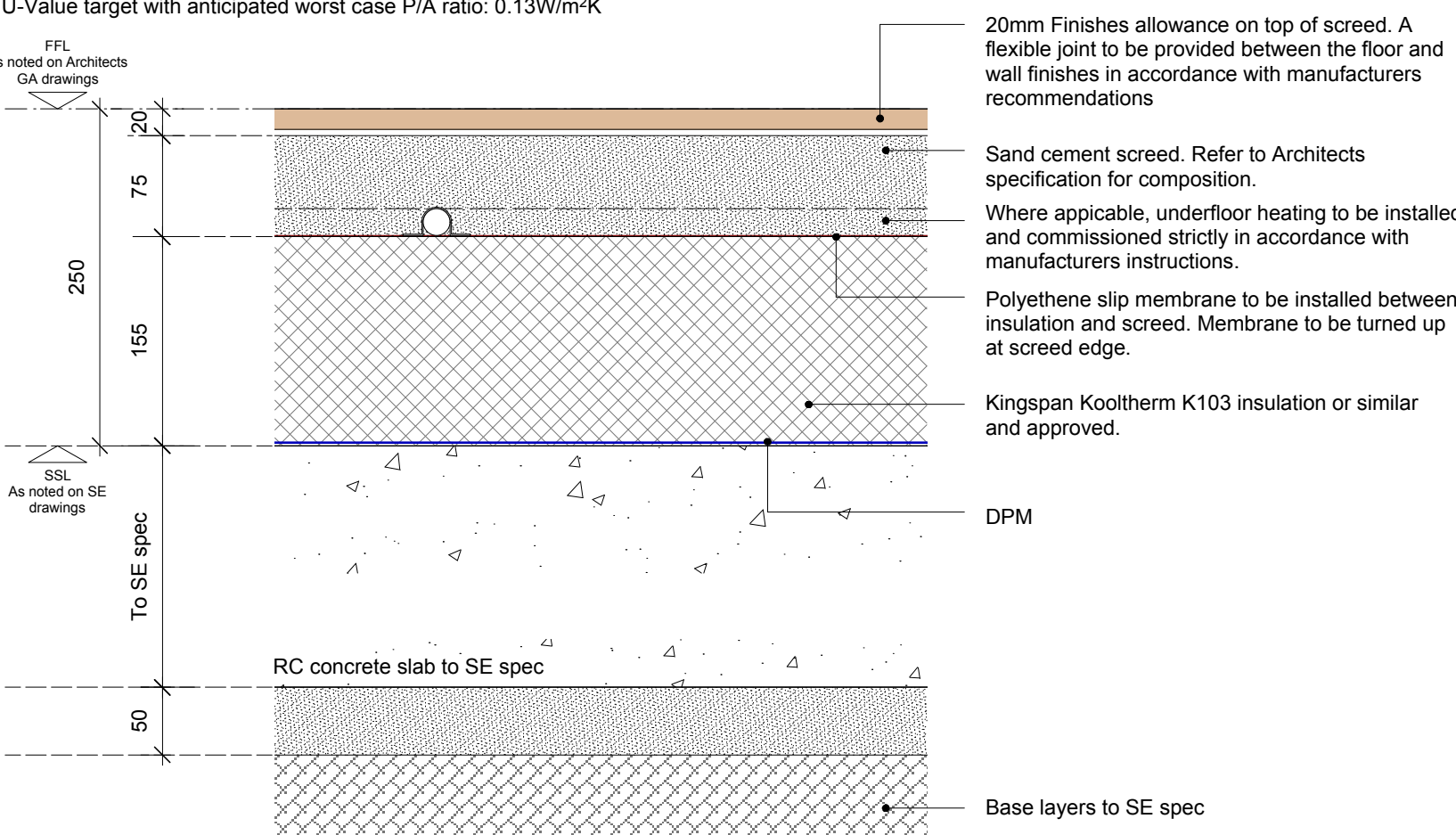

FLOOR TYPE FF02
TYPICAL BASEMENT FLOOR BUILD UP WITH DRAINED CAVITY

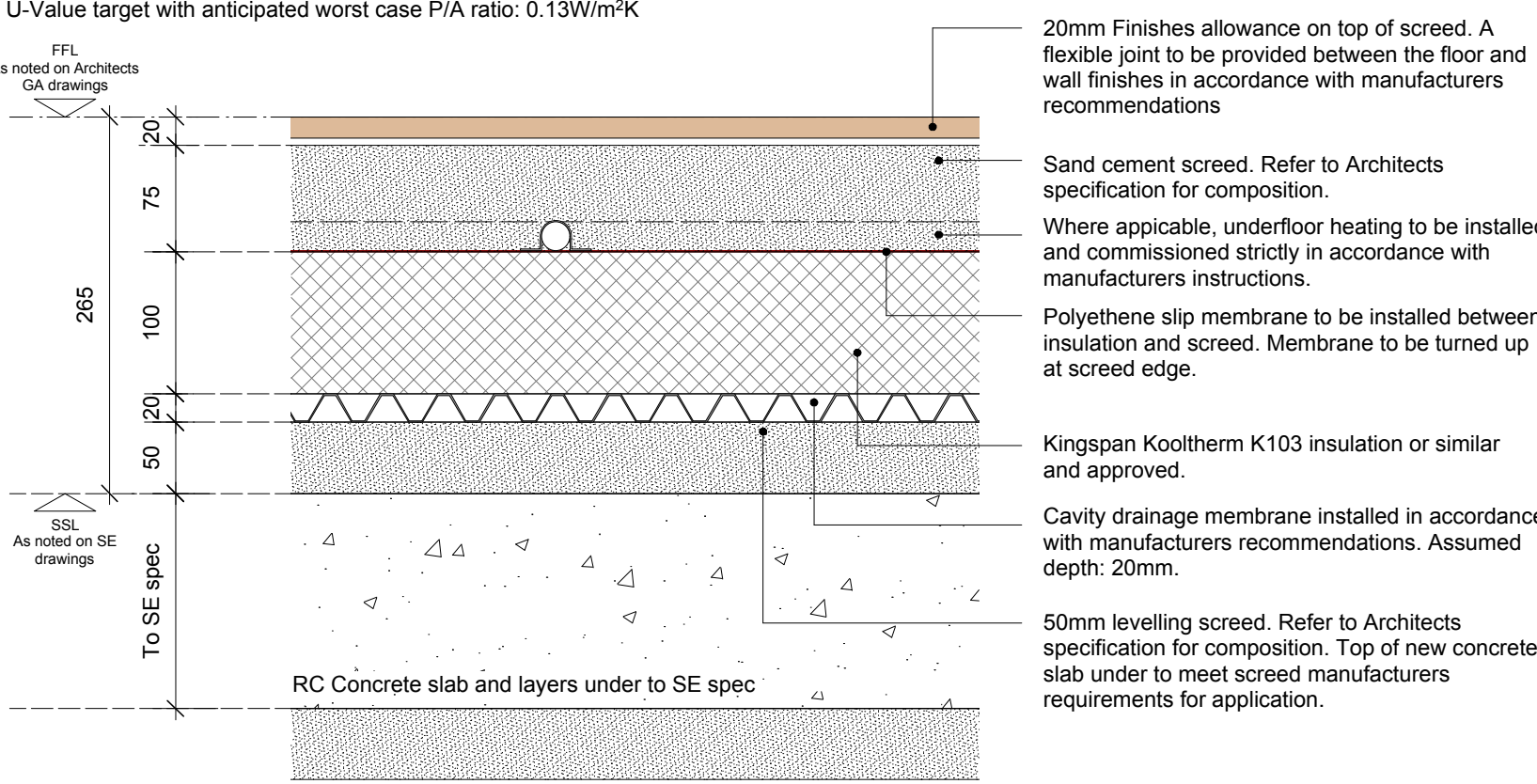

FLOOR TYPE FF03
TYPICAL WEARING SCREED TO REFUSE STORES/ BICYCLE
STORES/ PLANT AND OTHER SERVICE AREAS IN BASEMENT

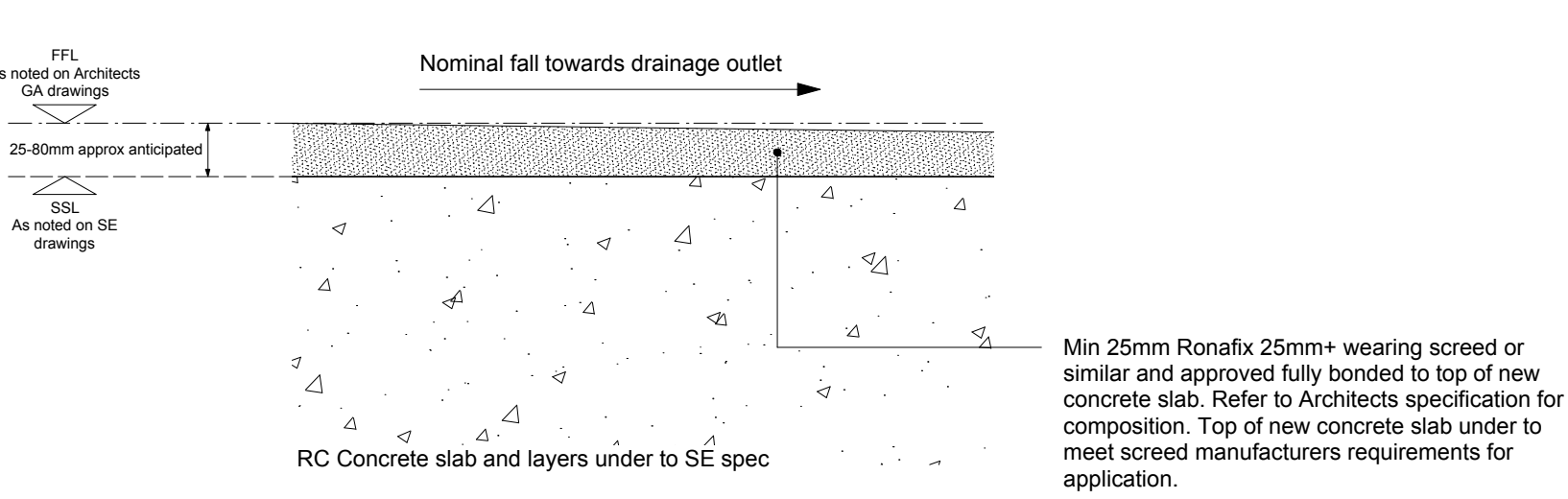

0 10 50 100mm

DIMENSION AT ORIGINAL SHEET SIZE
Contractors must check all dimensions on site. Only figured dimensions are to be worked from.
Discrepancies must be reported to the Architect before proceeding © This drawing is Copyright

Notes:

1. ALL existing constructions, structure, build ups etc. are to be confirmed on site PRIOR to proceeding with the work.
2. This drawing is to be read in conjunction with all relevant Architect GA drawings and specifications.
3. This drawing is to be read in conjunction with all relevant drawings and specifications produced by the structural engineer and M&E consultant.
4. This drawing is to be read in conjunction with the relevant fabric survey produced by ESG.
5. This drawing is to be read in conjunction with the relevant condition investigation report produced by Hutton & Rostrom.

ALL DETAILS TO BE APPROVED BY
ACOUSTICIAN & FIRE CONSULTANT
PRIOR TO INSTALLATION.

Refer to A&Q drawing no. 15 230-9000-
DRG-00GN-DE040 for general floor
finishes details.

Heritage Building, Bathrooms &
Ensuites : Refer to A&Q drawing no. 15
230-9000- DRG-00GN-DE046 for floor
build ups and typical details.

FOR CONSTRUCTION

REVISION	DRN	CHKD	DATE
T1 First Issue	FC	TW	30.09.16
T2 Floor finishes details added	FC	TW	13.10.16
C1 Floor finishes details moved to A&Q drawing no. 15230 9000-DRG-00GN-DE040. Additional notes and detail added to typical new build floors. Typical heritage floor build ups added to drawing.	ST	TW	03.01.17
C2 Note added re: heritage bathroom & ensuite floor build ups.	ST	TW	16.01.17
C3 Floor Build Up GNHF06 added	ST	TW	20.01.17

FLOOR TYPE GNHF01
TYPICAL GROUND BEARING SLAB FLOOR BUILD UP WITH DPM

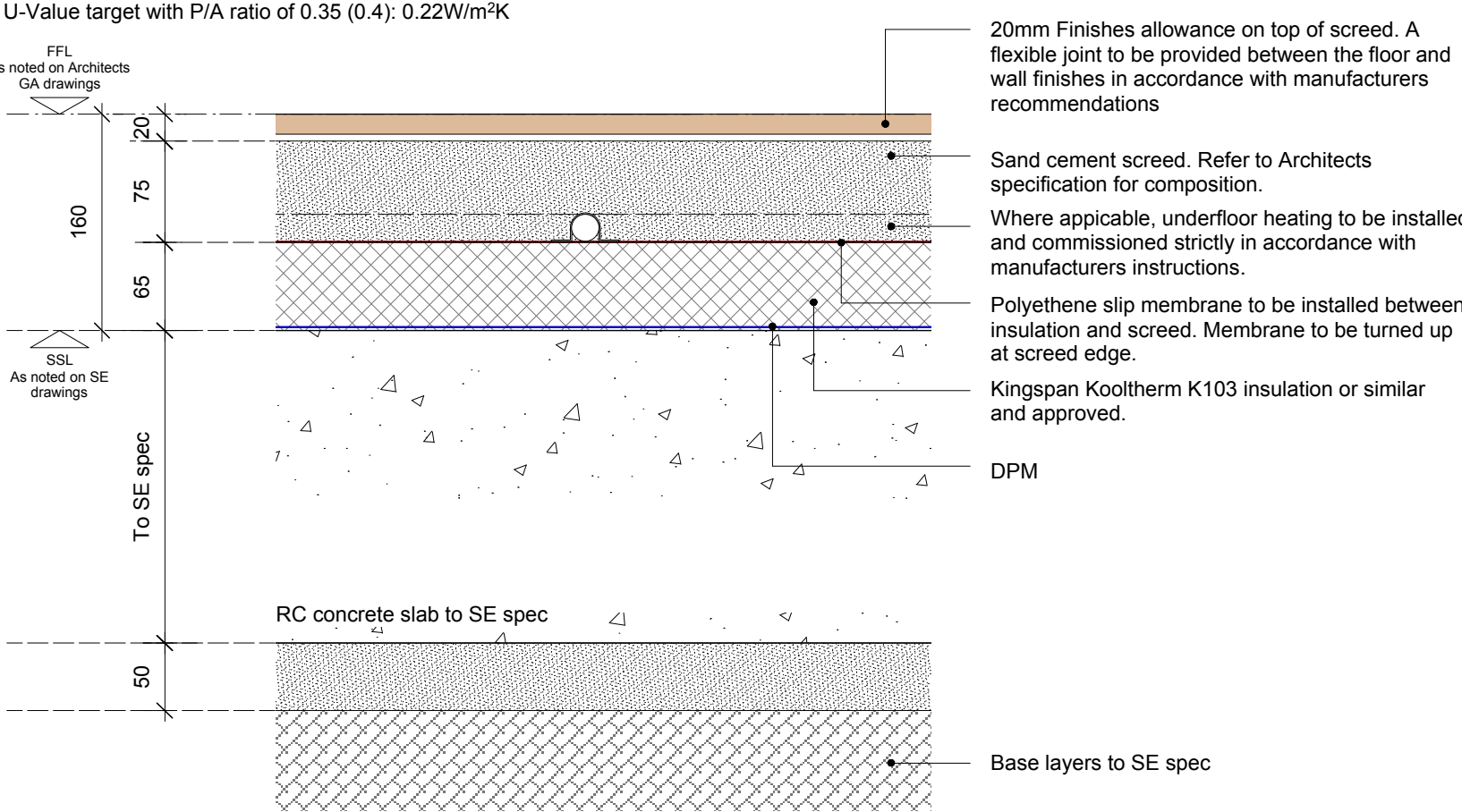

FLOOR TYPE GNHF02
TYPICAL BASEMENT FLOOR BUILD UP WITH DRAINED CAVITY

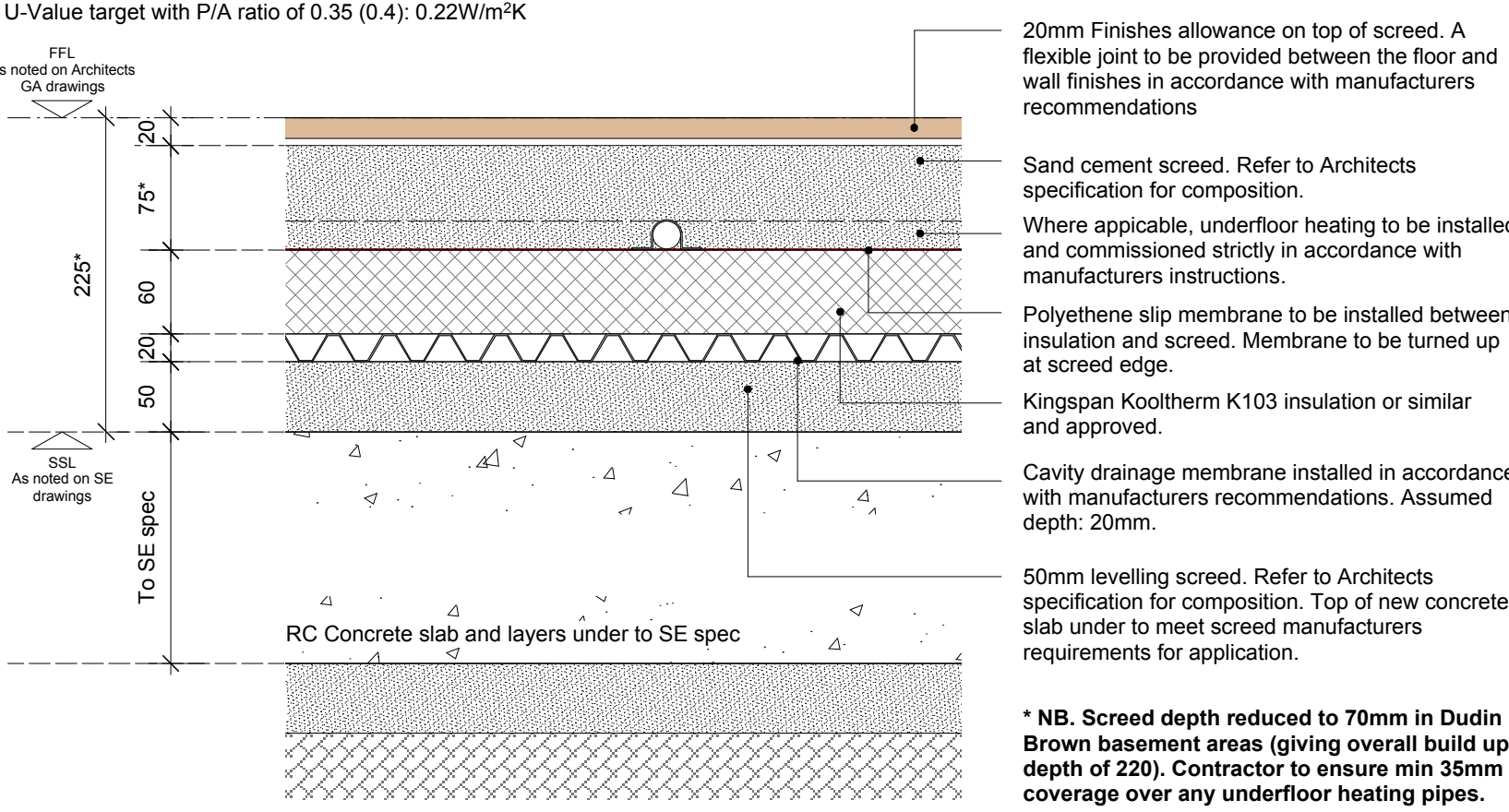

FLOOR TYPE GNHF03
TYPICAL TIMBER FLOOR BUILD
UP TO COMPARTMENT FLOOR

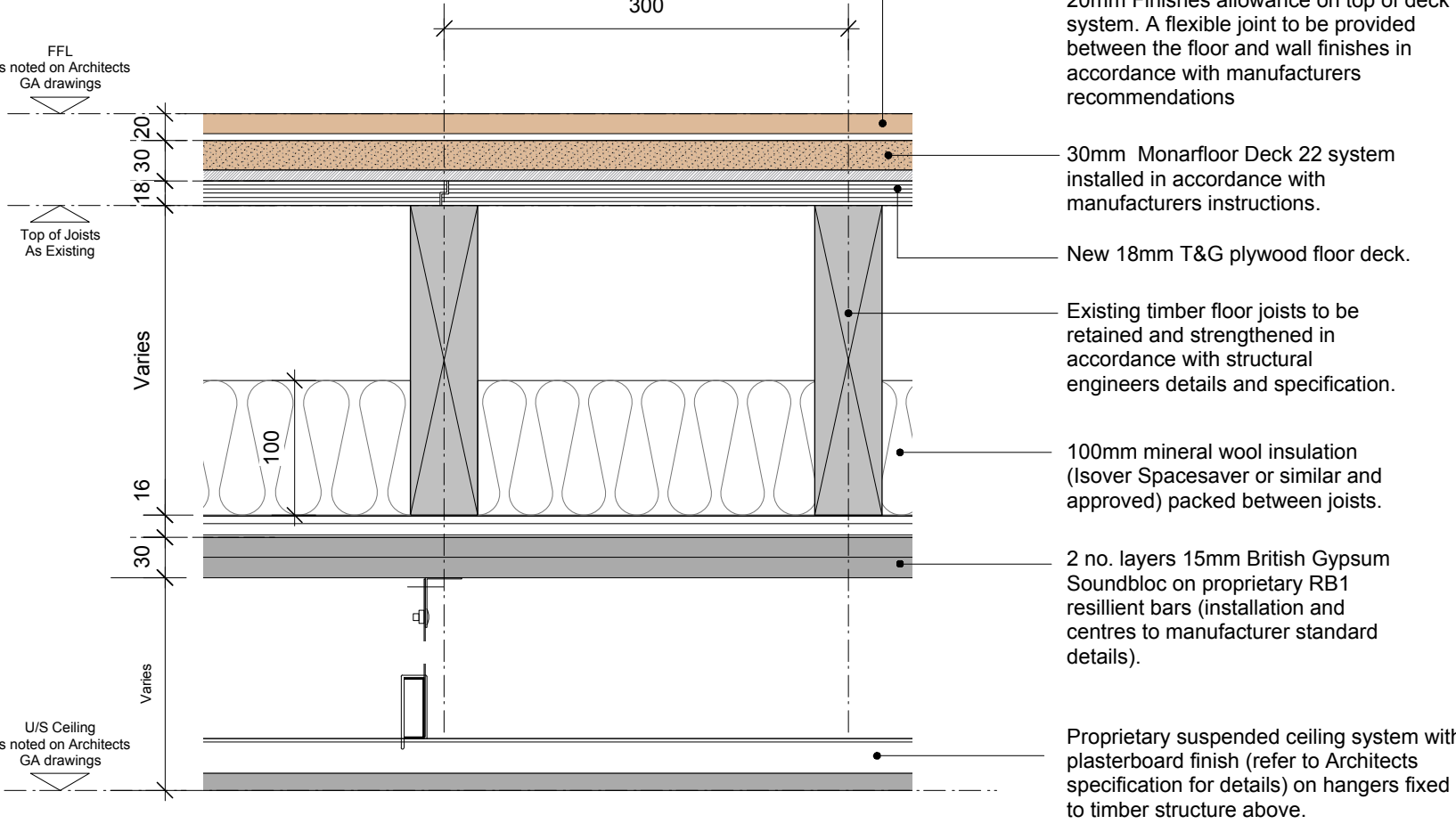

FLOOR TYPE GNHF04
TYPICAL FLOOR BUILD UP TO COMPARTMENT
FLOOR OVER EXISTING FILLER JOISTS

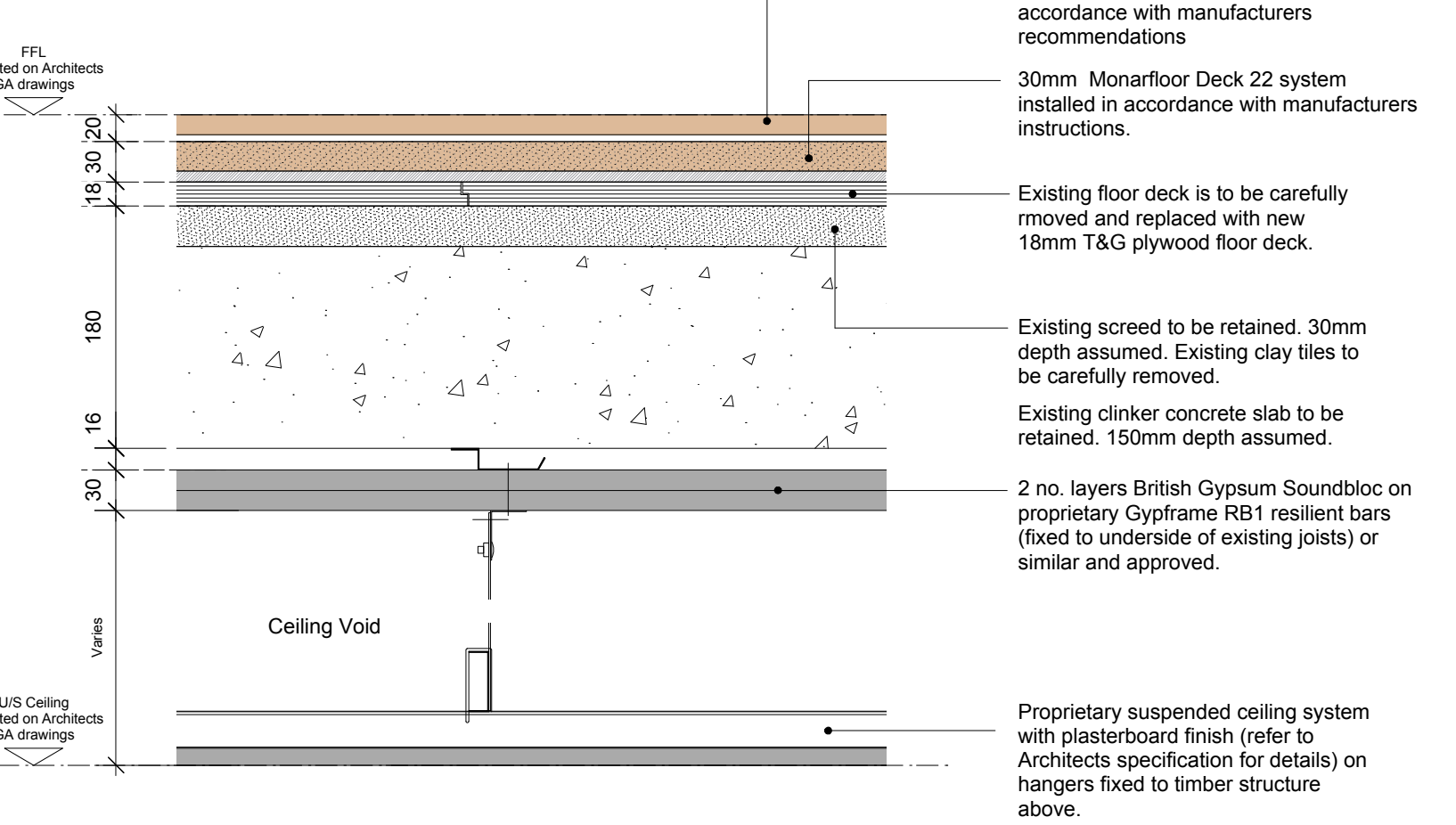

FLOOR TYPE GNHF05
TYPICAL TIMBER FLOOR BUILD UP
TO NON-COMPARTMENT FLOOR

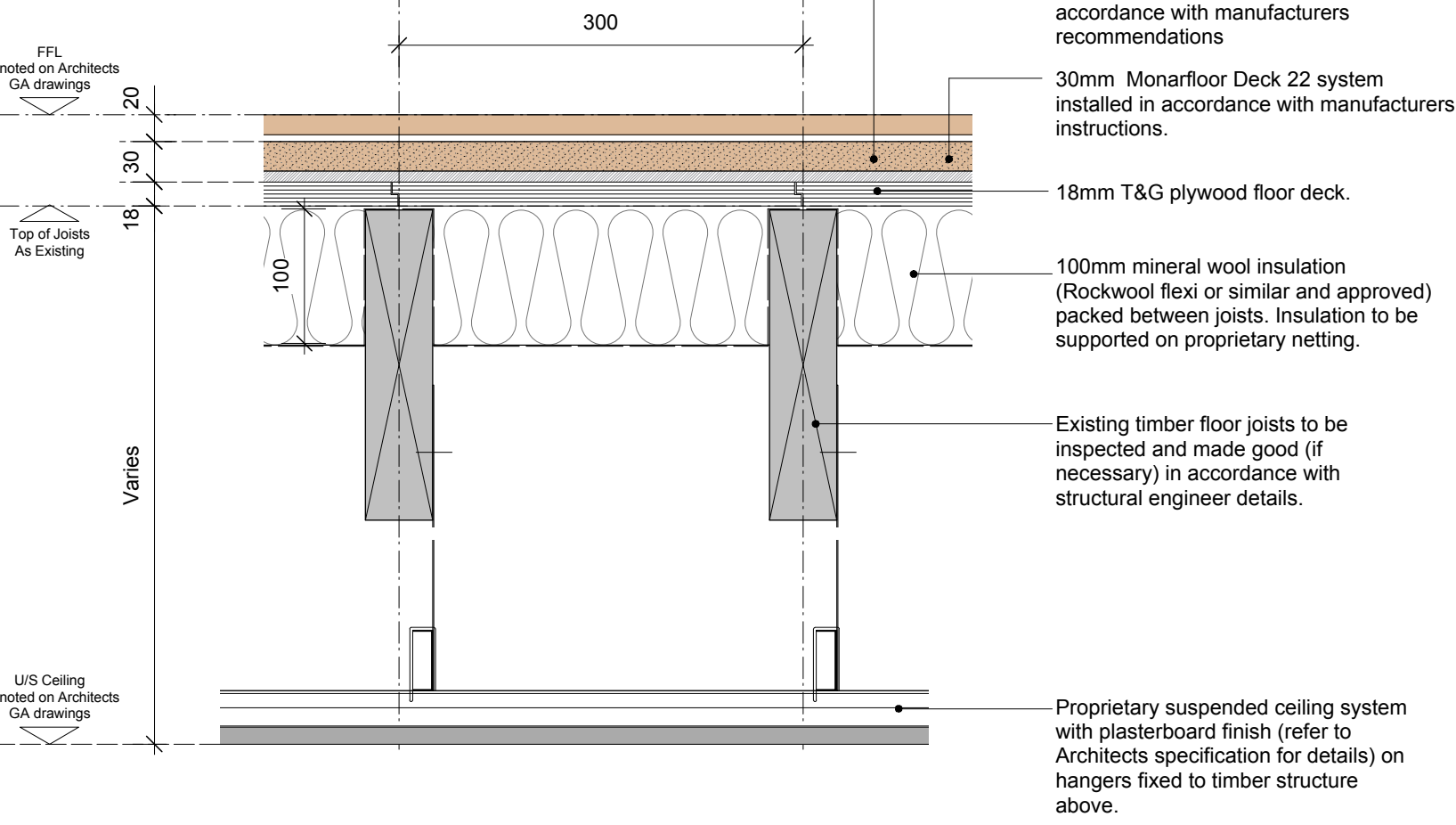

FLOOR TYPE GNHF06
TYPICAL FLOOR BUILD UP TO COMPARTMENT
FLOOR OVER EXISTING FILLER JOISTS

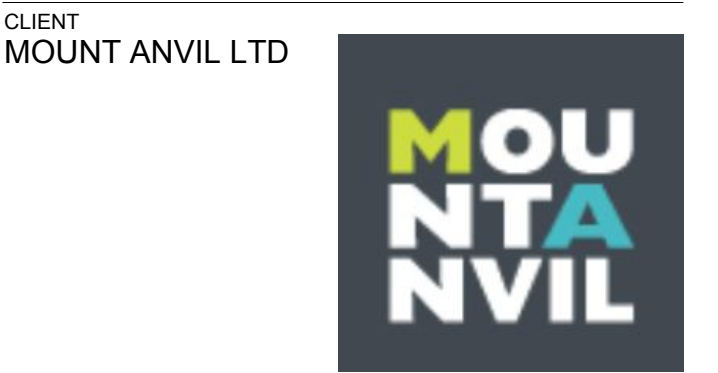
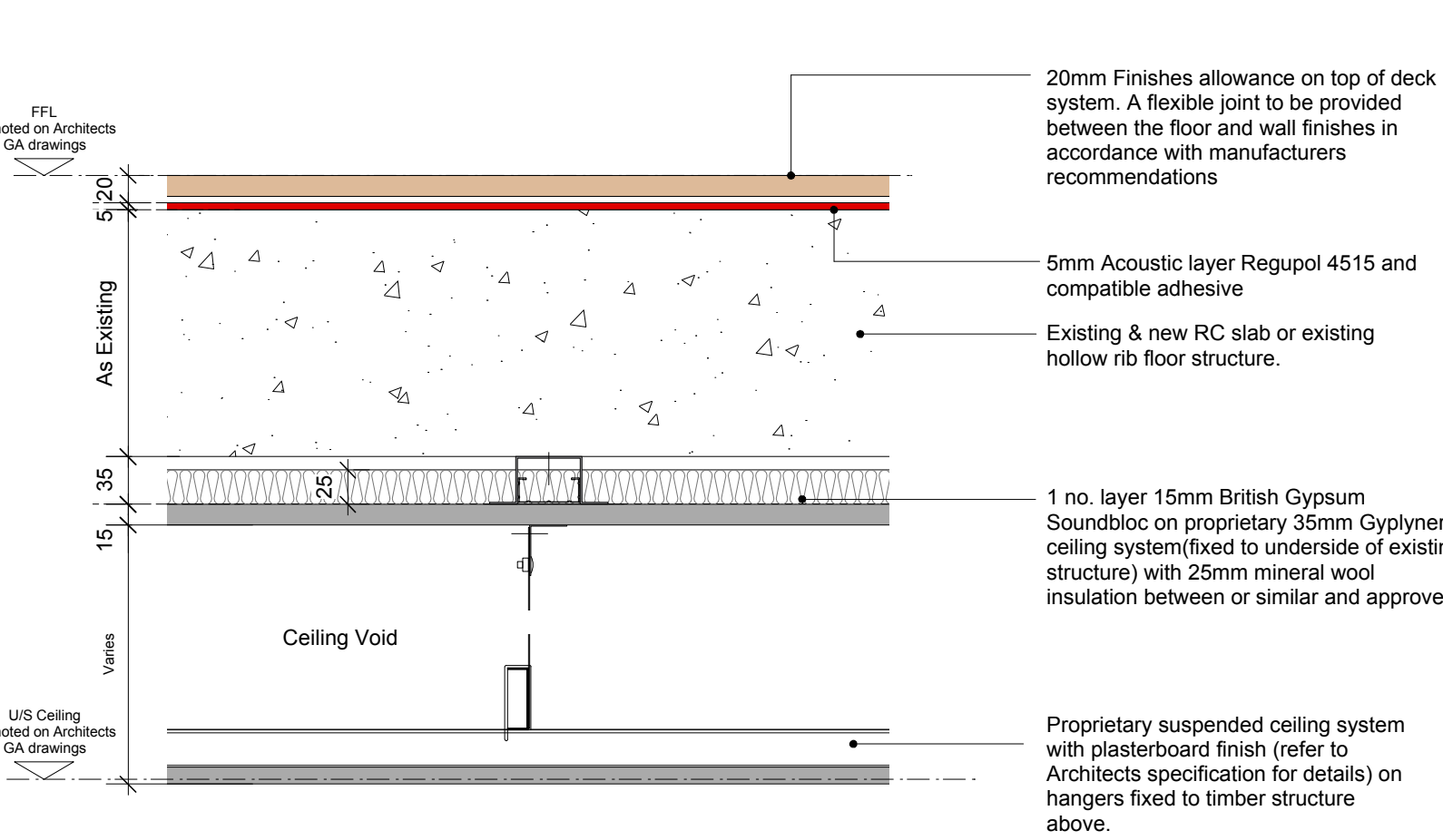

PROJECT
KIDDERPORE AVENUE

DRAWING	Generally Applicable Floor Build-up Details 1
SCALE	1:5 @ A1
DATE	September 2016
DRAWING No.	15 230
9000-DRG-00GN-DE034	REVISION
	C3
A & Q PARTNERSHIP (LONDON) LTD THE LUX BUILDING, 2-4 HOXTON SQUARE, LONDON N1 6 NU Tel: 020 7613 2244 Fax: 020 7613 2642 Email: london@aqp.co.uk ARCHITECTURE DESIGN MASTERPLANNING INTERIORS	

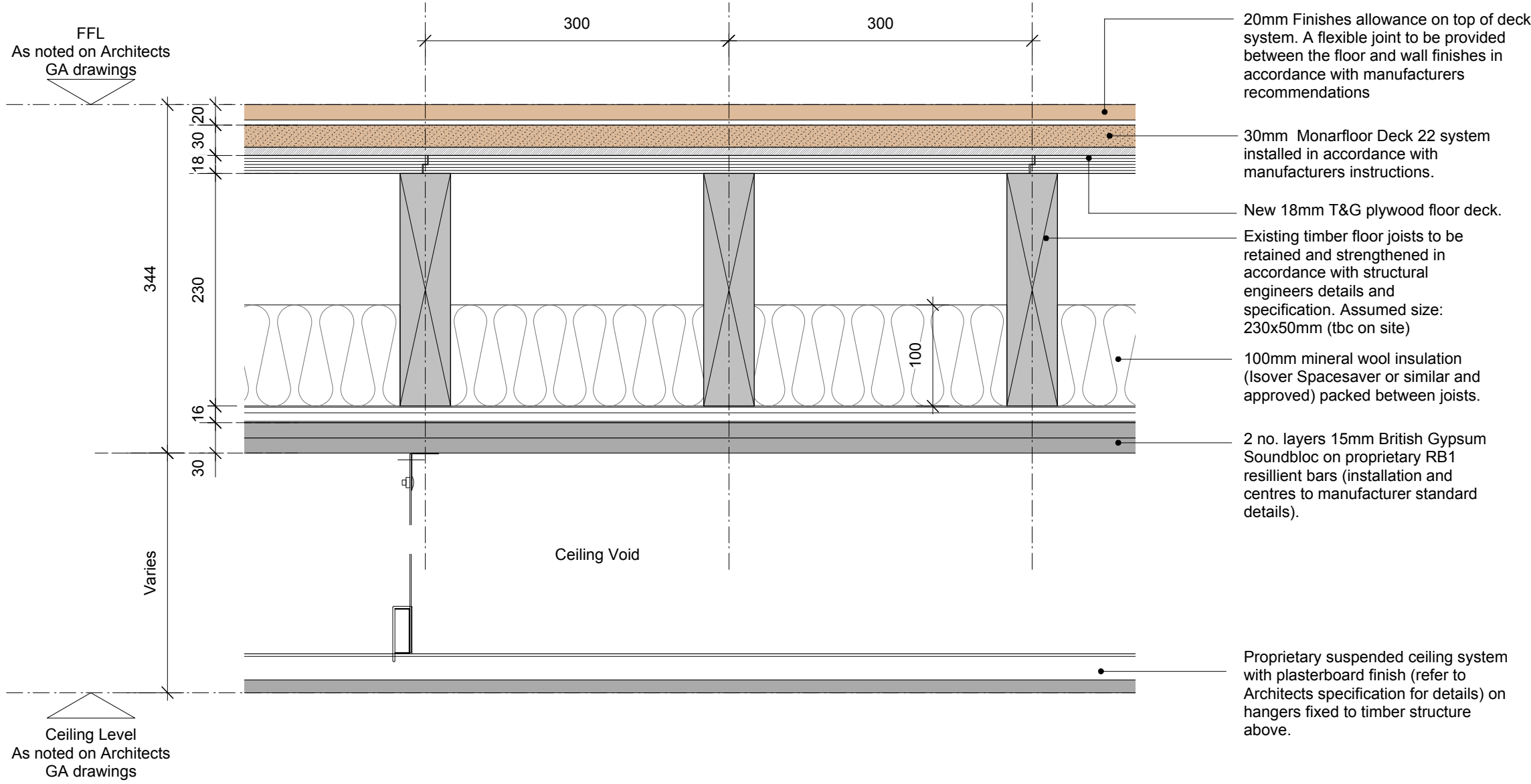

Detail 1: Second Floor, Upgrade of Existing Floor
1:5 @ A1

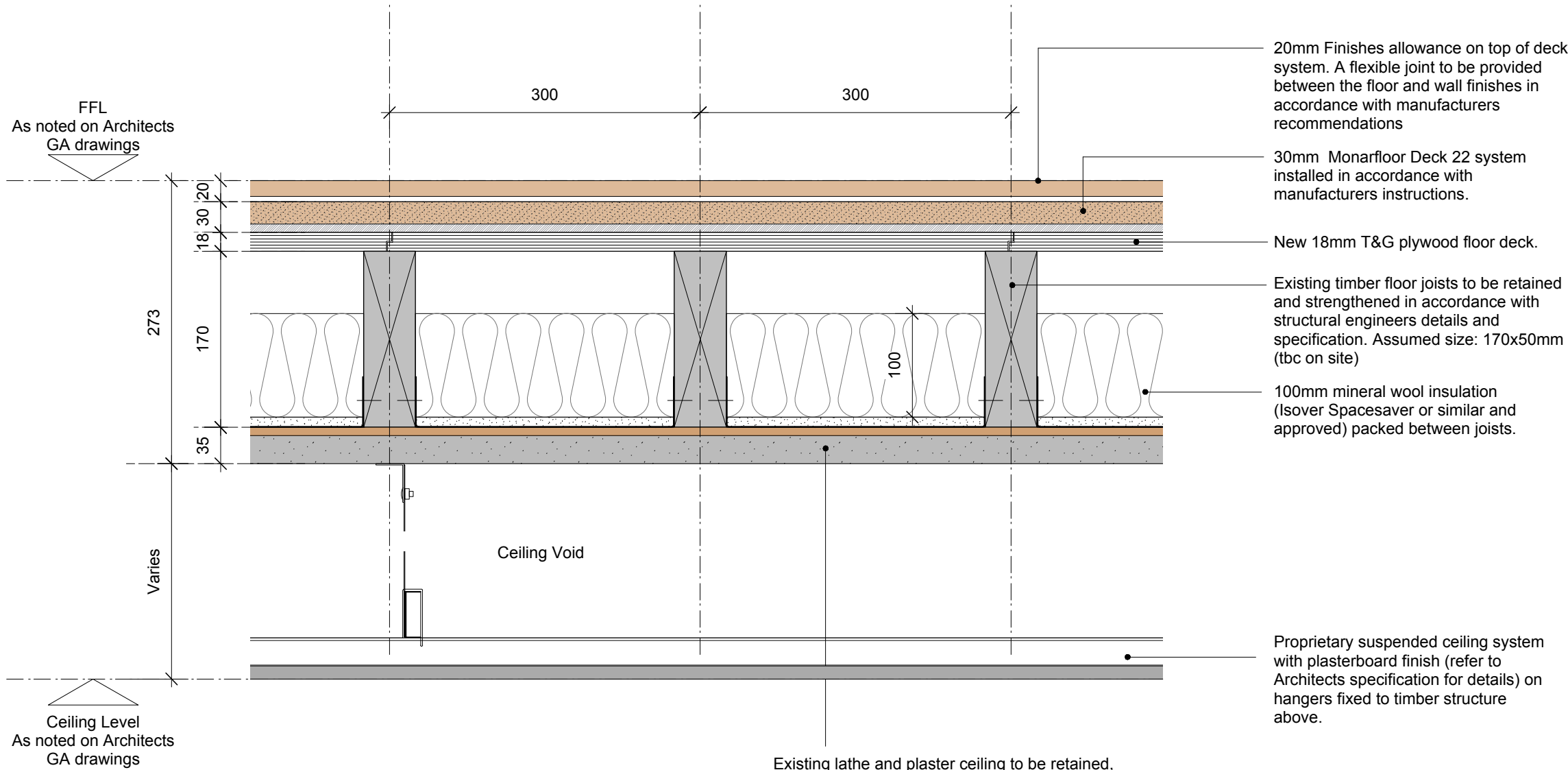

Detail 2: First Floor, Upgrade of Existing Floor
Option 1: Preferred Option
1:5 @ A1

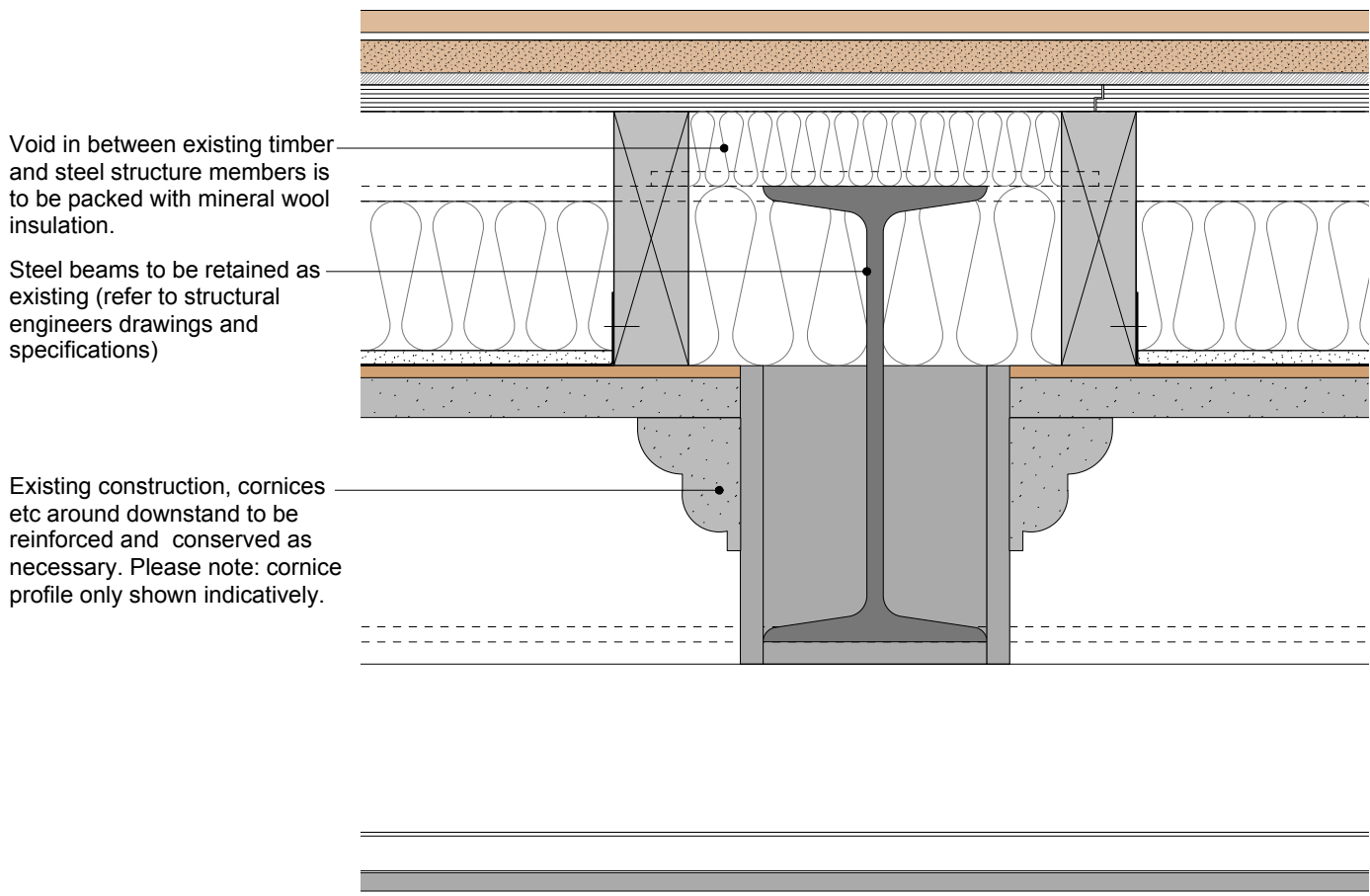

Detail 7: Typical Existing Steel Beam Detail
Option 1 floor construction illustrated
1:5 @ A1

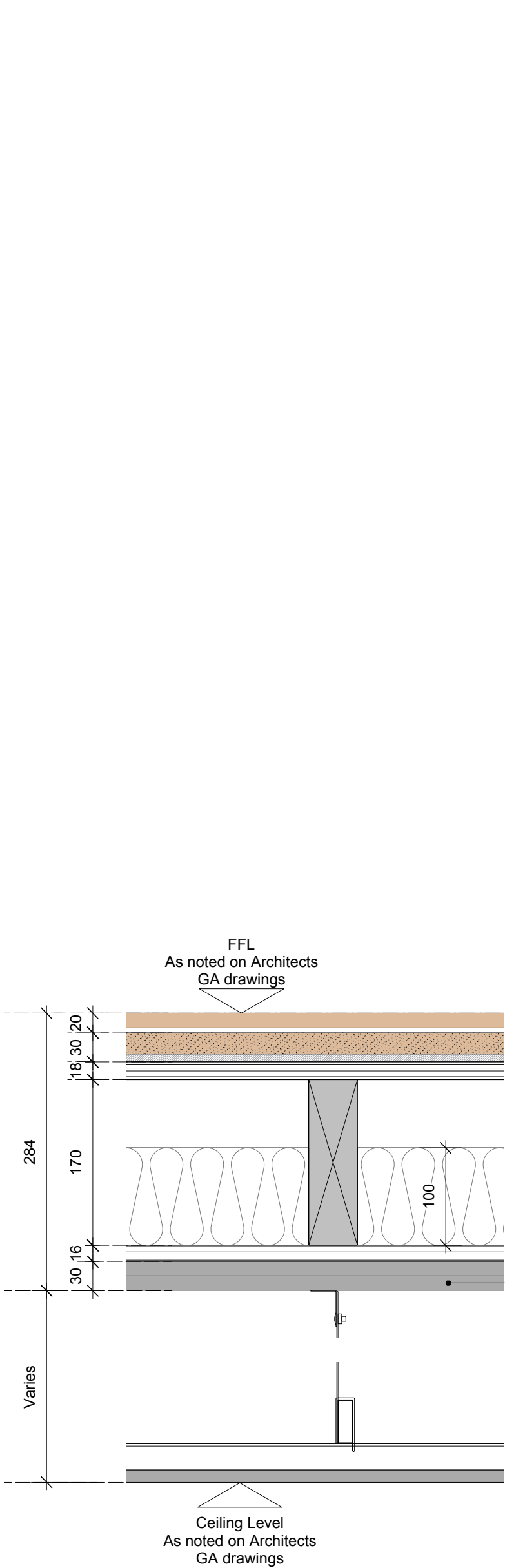

Detail 3: First Floor, Upgrade of Existing Floor
Option 2: Option if existing ceiling cannot be retained
As detail no. 2 unless noted.
1:5 @ A1

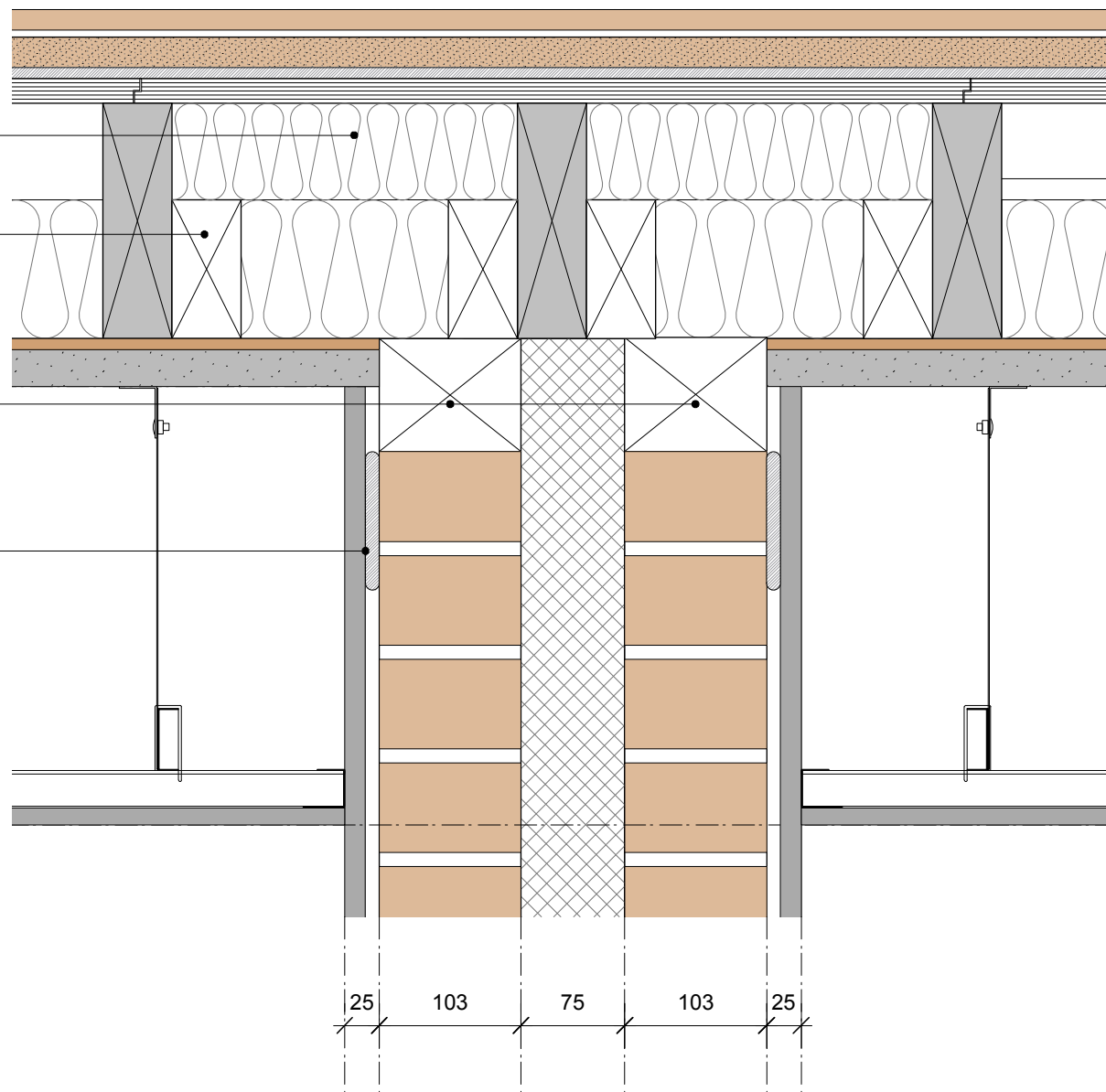

Detail 6: Typical Masonry Separating Wall / Existing Floor Junction (head)
Option 1 floor construction illustrated
1:5 @ A1

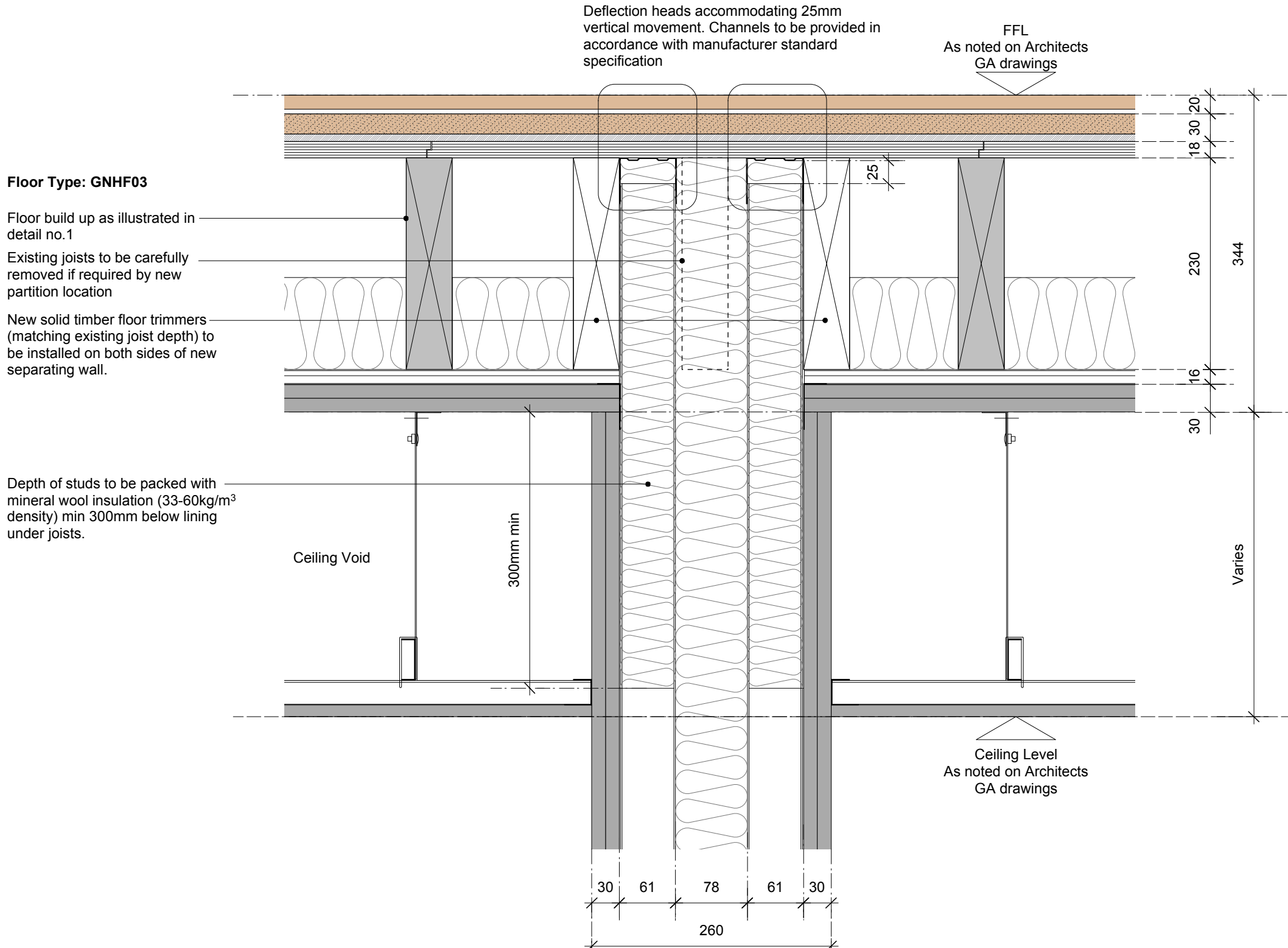

Detail 4: Typical Separating Wall / Existing Floor Junction (head)
1:5 @ A1

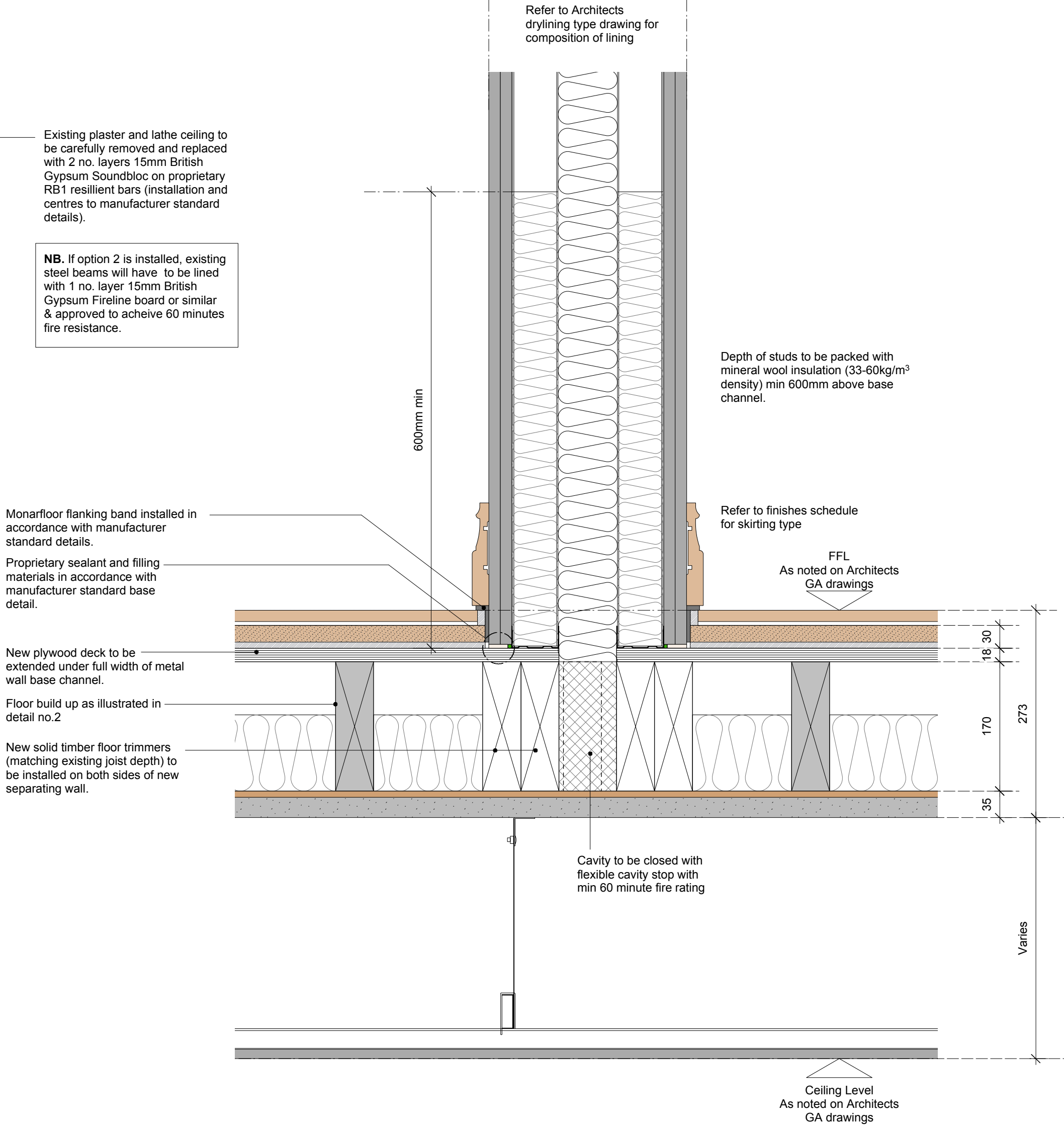

Detail 5: Typical Separating Wall / Existing Floor Junction (base)
Option 1 floor construction illustrated
1:5 @ A1

01050100mm

DIMENSION AT ORIGINAL SHEET SIZE

Contractors must check all dimensions on site. Only figured dimensions are to be worked from. Discrepancies must be reported to the Architect before proceeding © This drawing is Copyright

Notes:

1. ALL existing constructions, structure, build ups etc. are to be confirmed on site PRIOR to proceeding with the work.

2. This drawing is to be read in conjunction with all relevant Architect GA drawings and specifications.

3. This drawing is to be read in conjunction with all relevant drawings and specifications produced by the structural engineer and M&E consultant.

4. This drawing is to be read in conjunction with the relevant fabric survey produced by ESG.

5. This drawing is to be read in conjunction with the relevant condition investigation report produced by Hutton & Rostron.

ALL DETAILS TO BE APPROVED BY ACOUSTICIAN & FIRE CONSULTANT PRIOR TO INSTALLATION.

CONSTRUCTION

REVISION	DRN	CHKD	DATE
T1 First Issue	ST	TW	18.11.16
C1 Construction Issue	ST	TW	02.12.16

A&Q

PARTNERSHIP

CLIENT

MOUNT ANVIL LTD

PROJECT

KIDDERPORE AVENUE

DRAWING

Generally applicable

Typical Timber Separating Floor Details

SCALE

1:5 @ A1

DATE

Nov 2016

DRAWING No.

15 230

DRAWN BY

ST

REVISION

C1

A & Q PARTNERSHIP (LONDON) LTD

THE LUX BUILDING, 2-4 HOXTON SQUARE, LONDON N 1 6 NU

Tel: 020 7613 2244 Fax: 020 7613 2642 Email: london@aqp.co.uk

ARCHITECTURE DESIGN MASTERPLANNING INTERIORS

MOUNT ANVIL

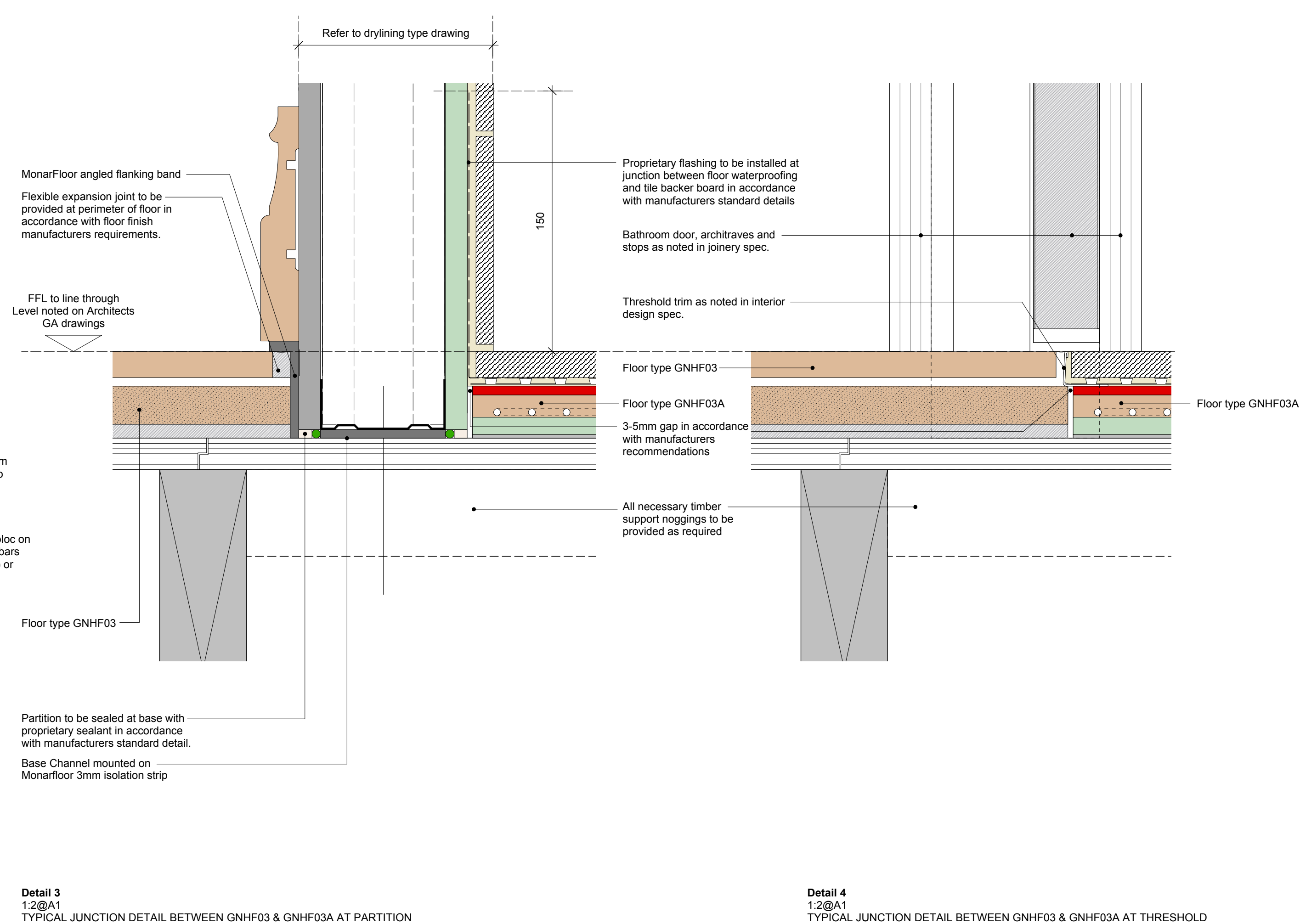
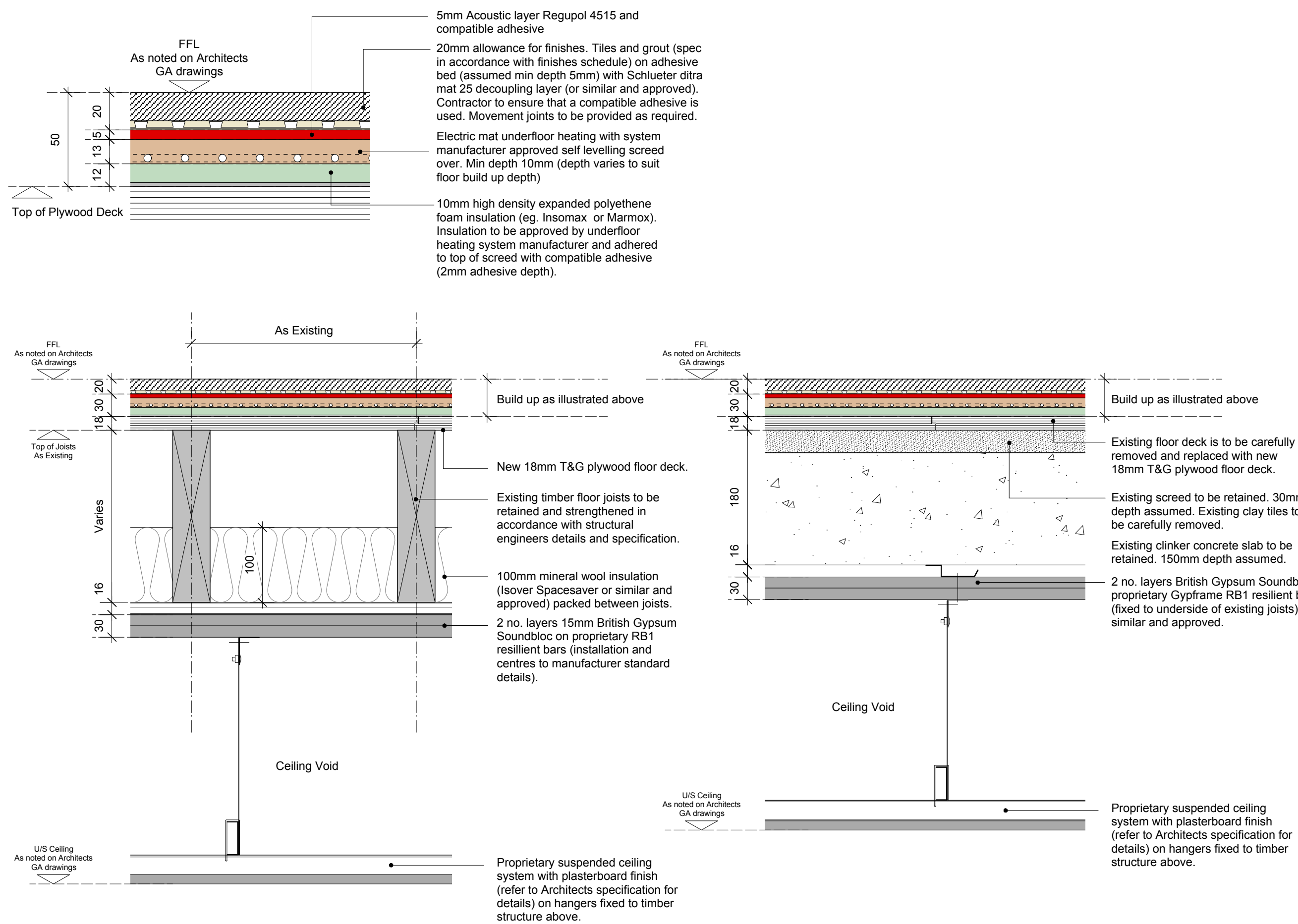
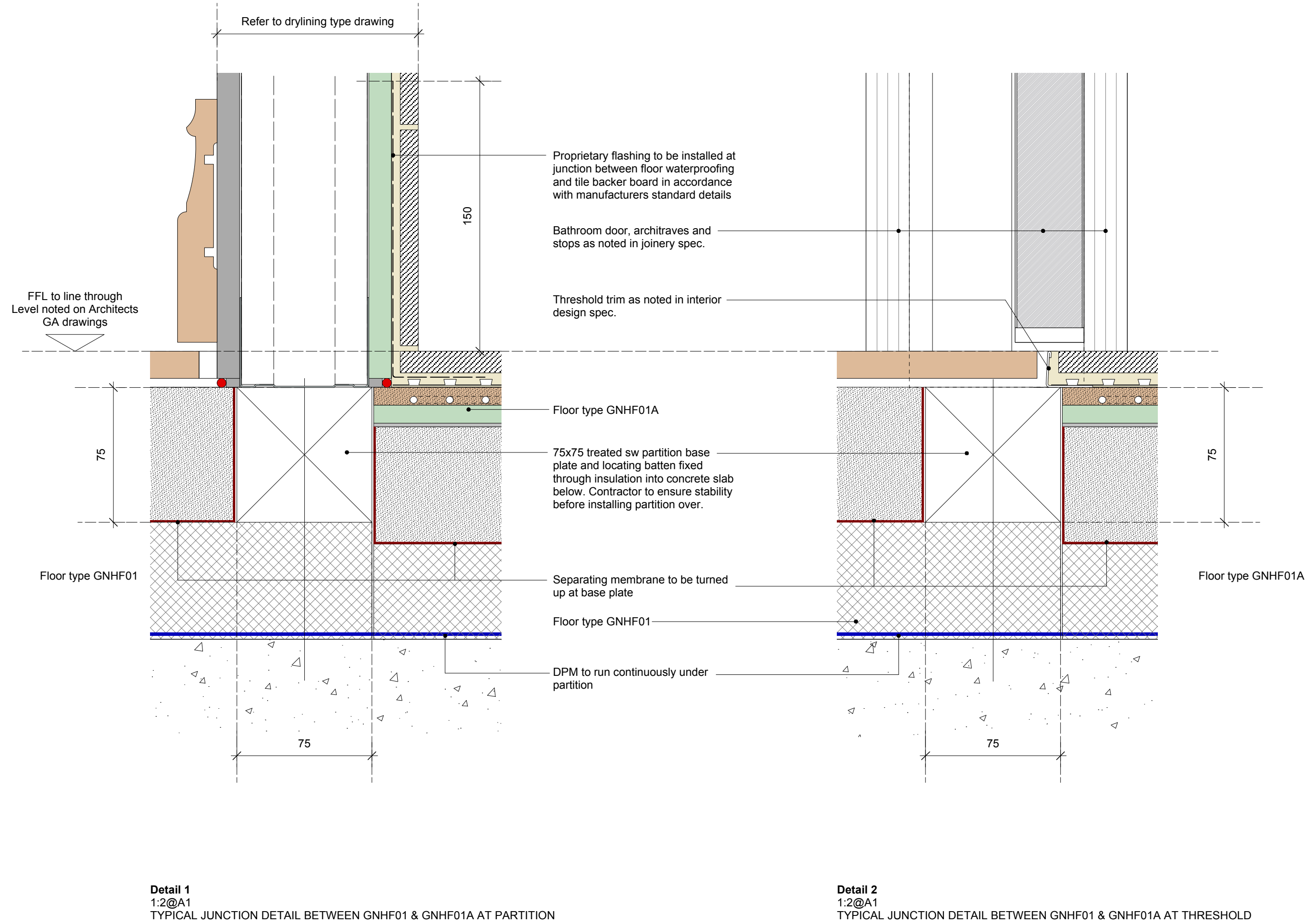
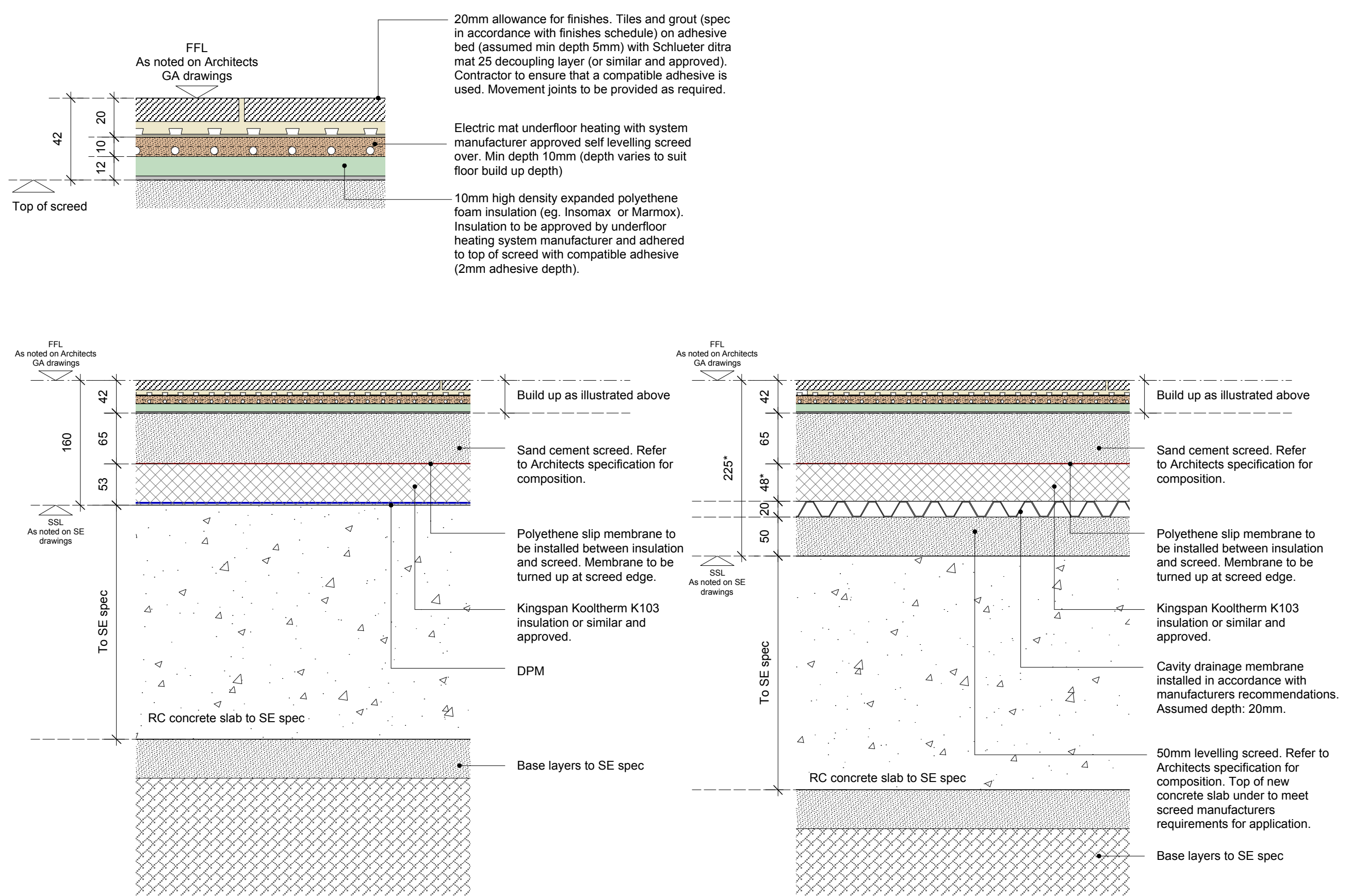

DIMENSION AT ORIGINAL SHEET SIZE
Contractors must check all dimensions on site. Only figured dimensions are to be worked from. Discrepancies must be reported to the Architect before proceeding. © This drawing is Copyright

Notes:

1. ALL existing constructions, structure, build ups etc are to be confirmed on site PRIOR to proceeding with the work.
2. This drawing is to be read in conjunction with all relevant Architect GA drawings and specifications.
3. This drawing is to be read in conjunction with all relevant drawings and specifications produced by the structural engineer and M&E consultant.
4. This drawing is to be read in conjunction with the relevant fabric survey produced by ESG.
5. This drawing is to be read in conjunction with the relevant condition investigation report produced by Hutton & Rostron.

ALL DETAILS TO BE APPROVED BY ACOUSTICIAN & FIRE CONSULTANT PRIOR TO INSTALLATION.

Refer to A&Q drawing no. 15 230-9000-DRG-00GN-DE035 for general floor build ups.

Refer to A&Q drawing no. 15 230-9000-DRG-00GN-DE040 for general floor finishes details.

FOR CONSTRUCTION

REVISION	DRN	CHKD	DATE
C1 First Issue	ST	TW	16.01.17

A&Q

PARTNERSHIP

CLIENT
MOUNT ANVIL LTD

PROJECT
KIDDERPORE AVENUE

DRAWING
Generally Applicable
Heritage Building
Bathroom & Ensuite Floor Build-up Details

SCALE
1:5 @ A1

DATE
January 2017

DRAWING No.
15 230
9000-DRG-00GN-DE046

DRAWN BY
ST

REVISION
C1

A & Q PARTNERSHIP (LONDON) LTD
THE LUX BUILDING, 2-4 HOXTON SQUARE, LONDON N1 6 NU
Tel: 020 7613 2244 Fax: 020 7613 2642 Email: london@aqp.co.uk
ARCHITECTURE DESIGN MASTERPLANNING INTERIORS