

© COPYRIGHT WR SKIPPER ARCHITECTURE
 All designs and information conveyed are the intellectual property of WR Skipper Architecture. Unauthorized copying, usage or distribution of the drawing or the contents of; in part or in whole is forbidden without the permission of WR Skipper Architecture.

DISCLAIMER
 DO NOT SCALE DRAWING - All dimensions are to be checked and compared to other dimensions on the drawing/s and against on site dimensions prior to commencing construction. All dimensions are also to be checked by the Contractor, Sub-contractor or Supplier before site or off-site fabrication. Any deviation, discrepancy, or missing dimensions from the Drawings / Specification of Works is to be reported to WR Skipper Architecture immediately. WR Skipper Architecture shall not be held liable for any errors, omissions, or deficiencies in any form by any party whatsoever.

Revision	Date	Description	Drawn
A	09/02/17	Updated section as per revised layout.	WRS
B	20/02/17	Principle Elevation first floor windows updated.	WRS
C	23/02/17	Principle Elevation first floor windows updated & pavement lights updated.	WRS

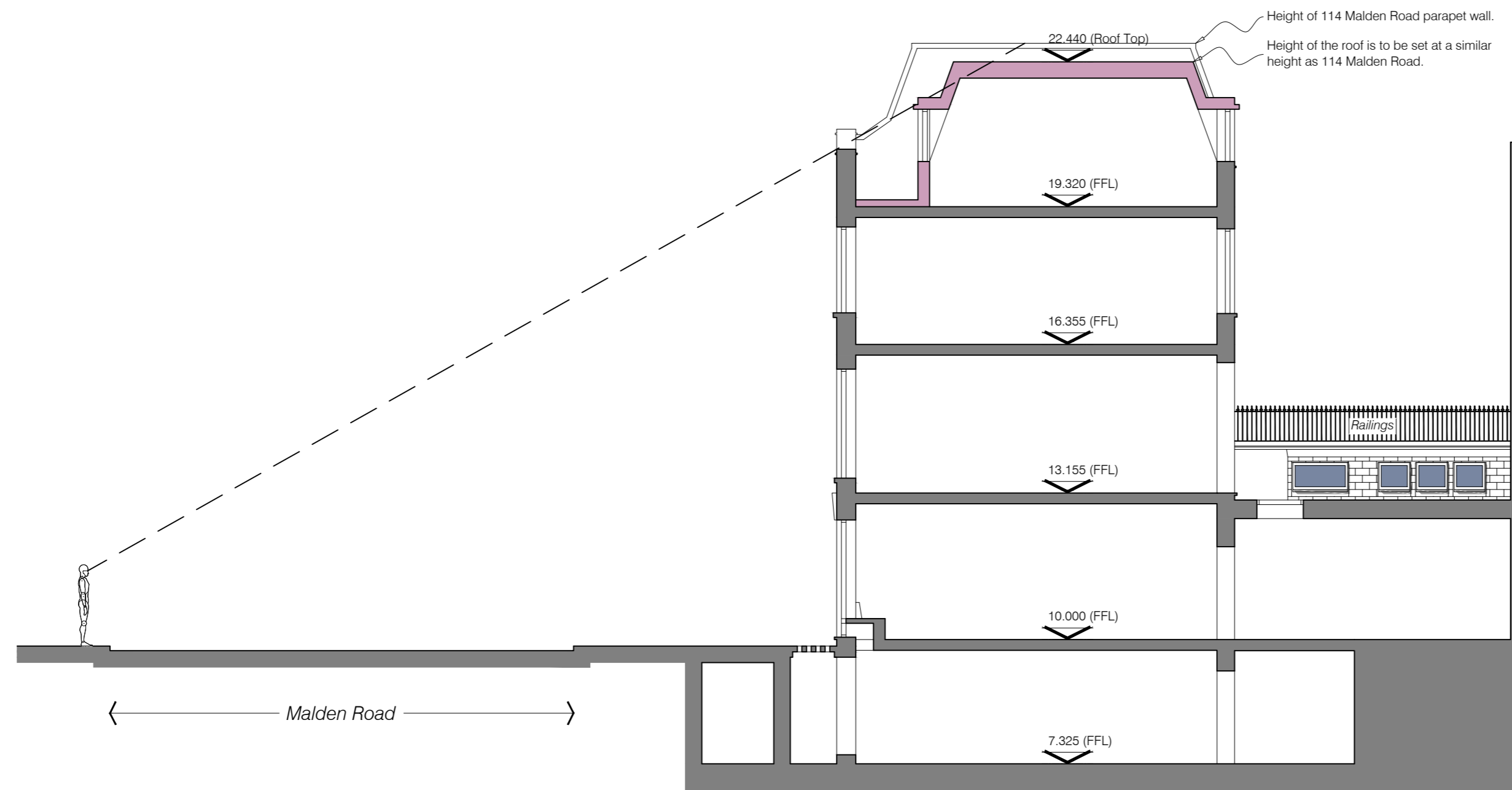

WR Skipper
 Architecture
 Design • Plan • Specify

Telephone 01553 631379
 Mobile 07818 402566
 Email wayne@wrskipper.co.uk
 Address Willaway, 43 Priory Lane
 North Wootton, King's Lynn, Norfolk. PE30 3PT

www.wrskipper.co.uk

Project: 112 & 112A Malden Road
 London
 NW5 4BY

Client: Mr D Hirsch

Title: Erection of a Mansard Roof Extension
 & Reconfiguration of Dwellings
 Section Through Site

Drwg No. 0814-16 /03 Rev: C

Scale: 1:100 @ A2 Date: 27/10/2016

Drawn: WRS Checked: WRS

Drawing issued for: PLANNING

