

Revision	Date	Description	Drawn
A	15/11/16	Sliding door added on second step, ground floor.	WRS
B	23/11/16	Existing stairs to be retained and layout updated.	WRS
C	30/11/16	Layout titles updated.	WRS
D	09/02/17	Revised layout.	WRS
E	10/02/17	Revised Front Window.	WRS
F	20/02/17	Principle Elevation first floor windows updated.	WRS
G	23/02/17	Principle Elevation first floor windows updated & pavement lights updated.	WRS

Existing Elevations
Scale 1:100

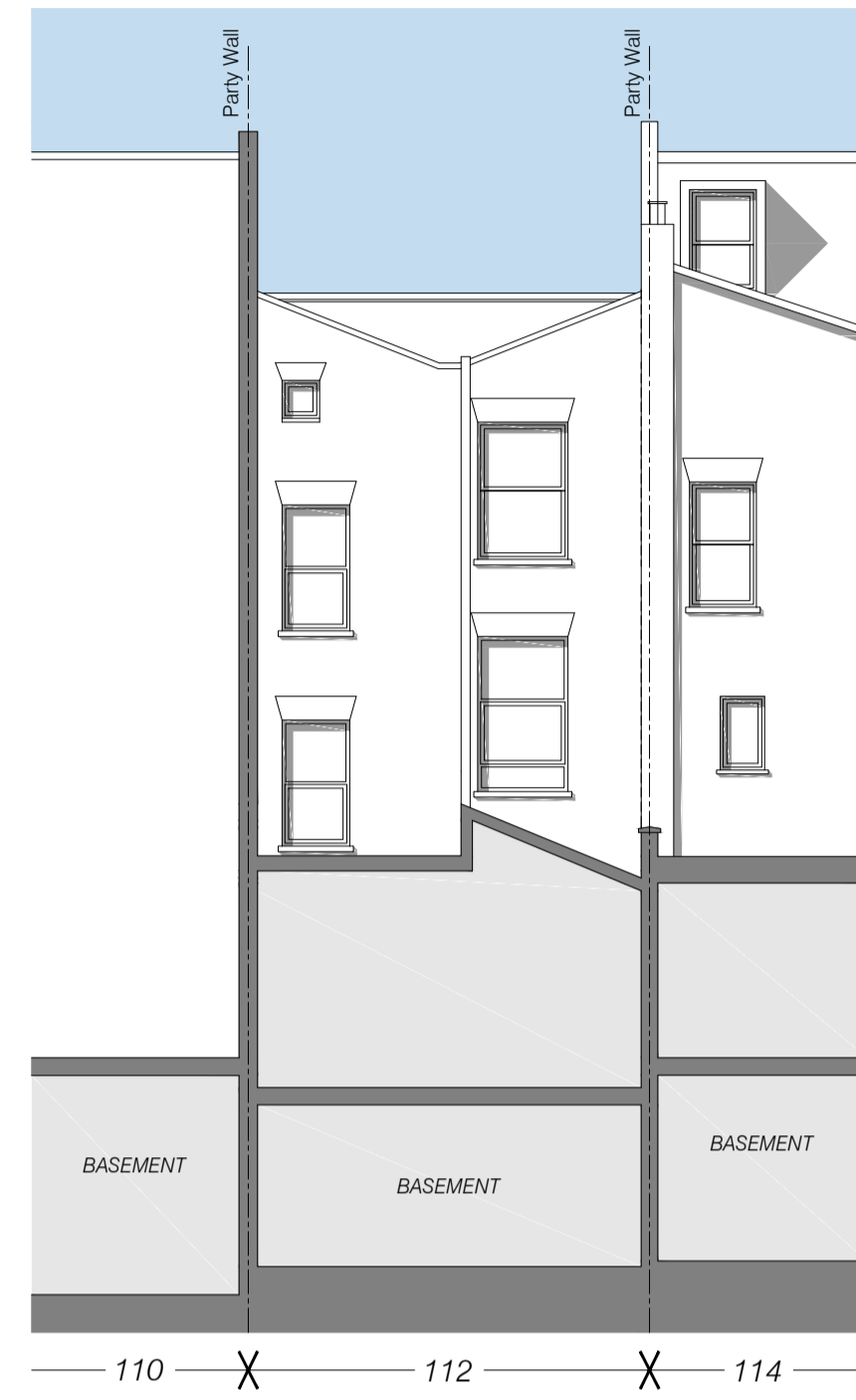

Principle Elevation (West)
Viewed from Malden Road



Rear Elevation (East)

Proposed Elevations
Scale 1:100



Principle Elevation & Part Section (West)
Viewed from Malden Road



Principle Elevation (West)
Viewed from Malden Road

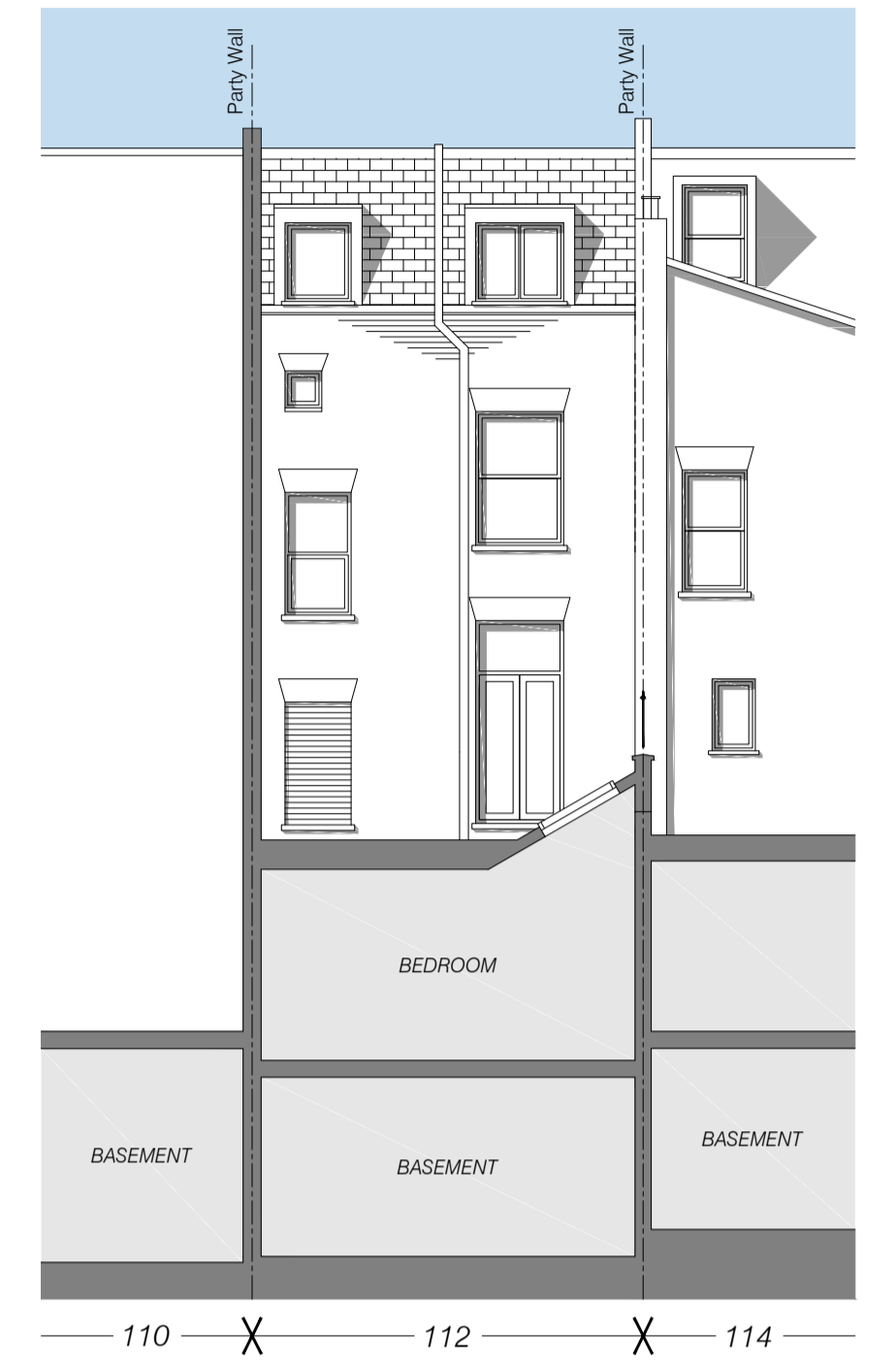

Rear Elevation (East)

LEGEND

Roof Covering Pitched

Composite slates to match adjacent properties.

Roof Covering Flat

Dark grey single ply membrane or GRP finish, covered with ceramic decking.

Walls

Brown coloured brickwork to match existing.

Windows & Doors

Timber windows and doors to match existing.

Railings

Steel railings decorated black to match nearby properties.

Roof Windows

Dark grey aluminium clad timber.

Dormers

Lead or dark grey GRP finish.



Existing Basement Plan Scale 1:100 Existing Ground Floor Plan Scale 1:100 Existing First Floor Plan Scale 1:100 Existing Second Floor Plan Scale 1:100 Existing Third Floor Plan Scale 1:100 Proposed Basement Plan Scale 1:100 Proposed Ground Floor Plan Scale 1:100 Proposed First Floor Plan Scale 1:100 Proposed Second Floor Plan Scale 1:100 Proposed Third Floor Plan Scale 1:100

112 Malden Road
112A Malden Road
Communal Area

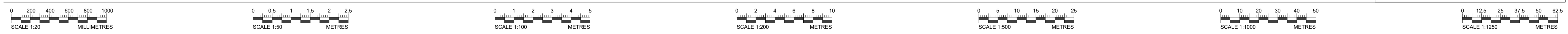

WR Skipper
Architecture
Design • Plan • Specify

Telephone: 01553 631379
Mobile: 07818 402566
Email: wayne@wrskipper.co.uk
Address: Willaway, 43 Priory Lane, North Wootton, King's Lynn, Norfolk. PE30 3PT

Project: 112 & 112A Malden Road, London NW5 4BY

Client: Mr D Hirsch

Title: Erection of a Mansard Roof Extension & Reconfiguration of Dwellings Existing & Proposed Elevations & Layouts

Drwg No: 0814-16 /02 Rev: G

Scale: 1:100 @ A1 Date: 27/10/2016

Drawn: WRS Checked: WRS

Drawing issued for: PLANNING

© COPYRIGHT WR SKIPPER ARCHITECTURE
All designs and information conveyed are the intellectual property of WR Skipper Architecture. Unauthorized copying, usage or distribution of the drawing or the contents of, in part or in whole is forbidden without the permission of WR Skipper Architecture.

DISCLAIMER
DO NOT SCALE DRAWING - All dimensions are to be checked and compared to other dimensions on the drawing's and against on site dimensions prior to commencing construction. All dimensions are also to be checked by the Contractor, Sub-contractor or Supplier before site or off-site fabrication. Any deviation, discrepancy, or missing dimensions from the Drawings / Specification of Works is to be reported to WR Skipper Architecture immediately. WR Skipper Architecture shall not be held liable for any errors, omissions, or deficiencies in any form by any party whatsoever.