

Proposed Side Elevation
25 Fitzjohns Avenue NW3 5JY

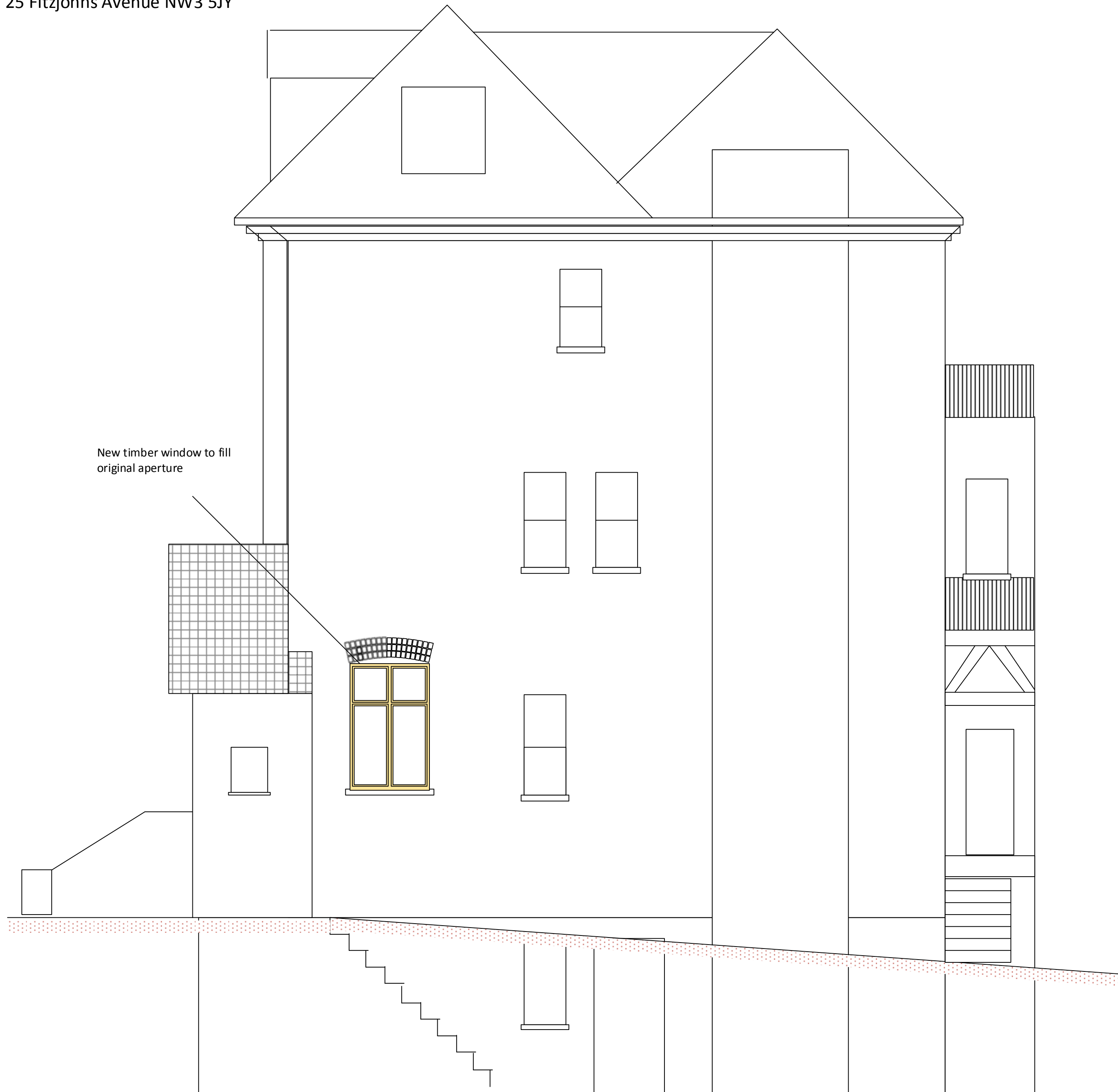

Illustration

Flank Wall 25 Fitzjohns

Existing Condition

Illustrating window to be replaced, and brick infill (red hatching) to be removed.

Project

Replacement of Flat B kitchen window

Raised Ground Floor

25 Fitzjohns Ave, London, NW3 5JY

Date: Feb 2017

Scale: 1:50 @ A2

Do not scale the drawing - use figured dimensions only.

This drawing is to be read in conjunction with all relevant specifications and drawings.

All dimensions to be checked on site.

Users shall be responsible for verifying suitability of this data for their application