

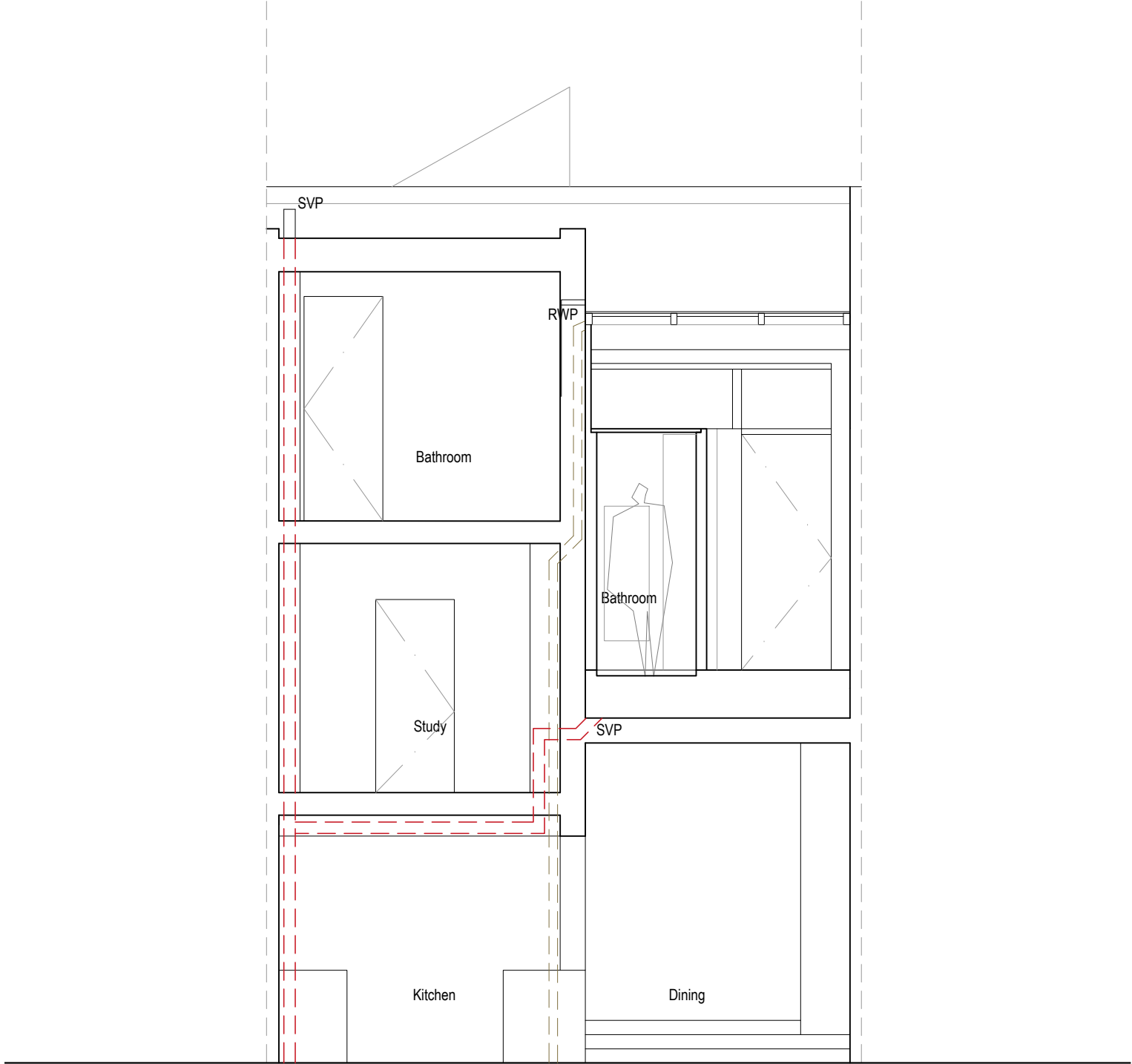

1

Proposed Rear Elevation
Scale 1:50 at A3

0m 1 2m



2

Proposed Section C-C
Scale 1:50 at A3

0m 1 2m

General Notes:

- Please do not scale from this drawing.
- All dimensions to be checked on site by the contractor.
- All references to drawings refer to current revision of that drawing.
- Structural services information shown is indicative only. Refer to consultants drawings for details and setting out.
- All work and materials to be in accordance with current applicable statutory legislation and to comply with all relevant codes of practice and British standards.
- Please report all drawing errors and omissions to the architect.

Rev Notes:

A. XX.XX.XX - XXXX

PRELIMINARY

0m 1 2m

RA

Project:
16 HARMOOD STREET, LONDON NW1 8DJ
Drawing Title:
PROPOSED REAR ELEVATION & SECTION CC
Date:
20.02.17

Rich Architecture
25B Lloyd Baker Street, London, WC1X 9AT
T | 0207 096 0652 E | info@rich.uk.com
www.richarchitecture.co.uk
Scale:
1:50 @ A3

Drawing No:
512-104-P1