

Existing Partial Rear Elevation (ground floor)  
scale 1:100



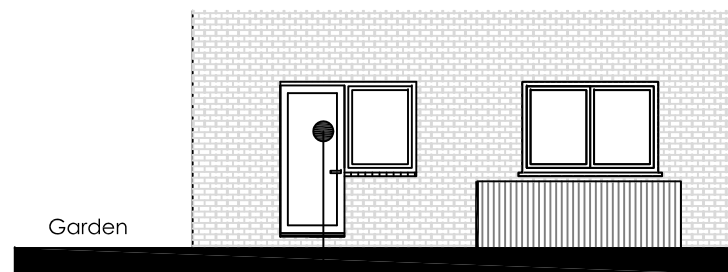
Fig. 1 Rear Elevation Photograph & view of neighbour's door to garden  
NTS



Fig. 2 Rear Elevation Photograph  
NTS

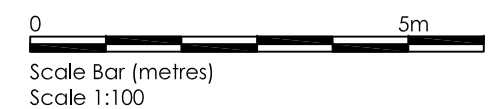


Fig. 3 Relation to rear garden view from side elevation towards the back - NTS



Proposed UPVC door, whole glazed pane (to be FD30 - Fire Door) and window to replace same width existing window.

Proposed Partial Rear Elevation (ground floor)



Project : Flat 16 Calgarth Amphilh Sq.  
London NW1 2LA

Drawing : Partial elevations and photographs  
Scale : 1:100/NTS @ A3 Rev : C  
Status : Planning

Dwg No : 0162101 - 004 Date : May 2016

**VNL architects**

77 Denison Road  
SW19 2DJ London

LL@vnlarchitects.co.uk  
www.vnlarchitects.co.uk

© THIS DRAWING IS THE COPYRIGHT OF VNL architects. It shall not be in any way used or reproduced without their prior written consent. All dimensions are to be checked on site or in the workshop prior to commencing any work. Work only to figured dimensions. Any discrepancies are to be reported to the Architect.