

Job: 11 Greville Road Job No:

Drawing: Second Floor Plan
PROPOSED ROOF TERRACE

Date: Feb '17 Scale: 1:50 on A3 No: 104 Rev:

PLANNING ISSUE

Lucy Zanetti ARB
64 Fortis Green London N2 9EN m: 07736 416 301

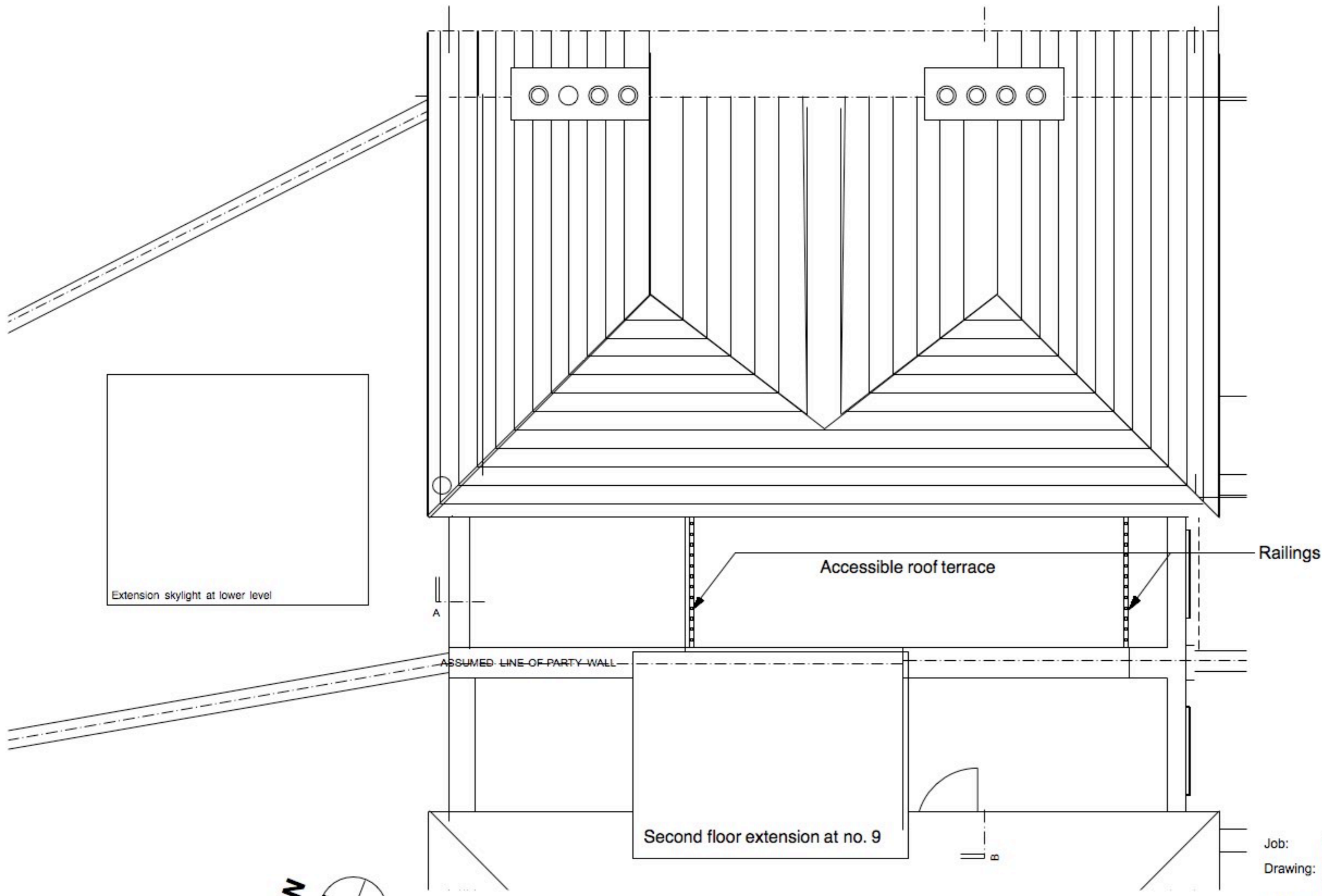

Extension skylight at lower level

Accessible roof terrace

Railings

ASSUMED LINE OF PARTY WALL

Second floor extension at no. 9

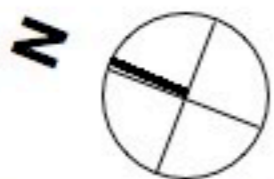

Job: 11 Greville Road Job No:
 Drawing: Roof Plan
 PROPOSED ROOF TERRACE
 Date: Feb 17 Scale: 1:50 on A3 No: 105 Rev:

PLANNING ISSUE

Lucy Zanetti ARB
 64 Fortis Green London N2 9EN m: 07736 416 301

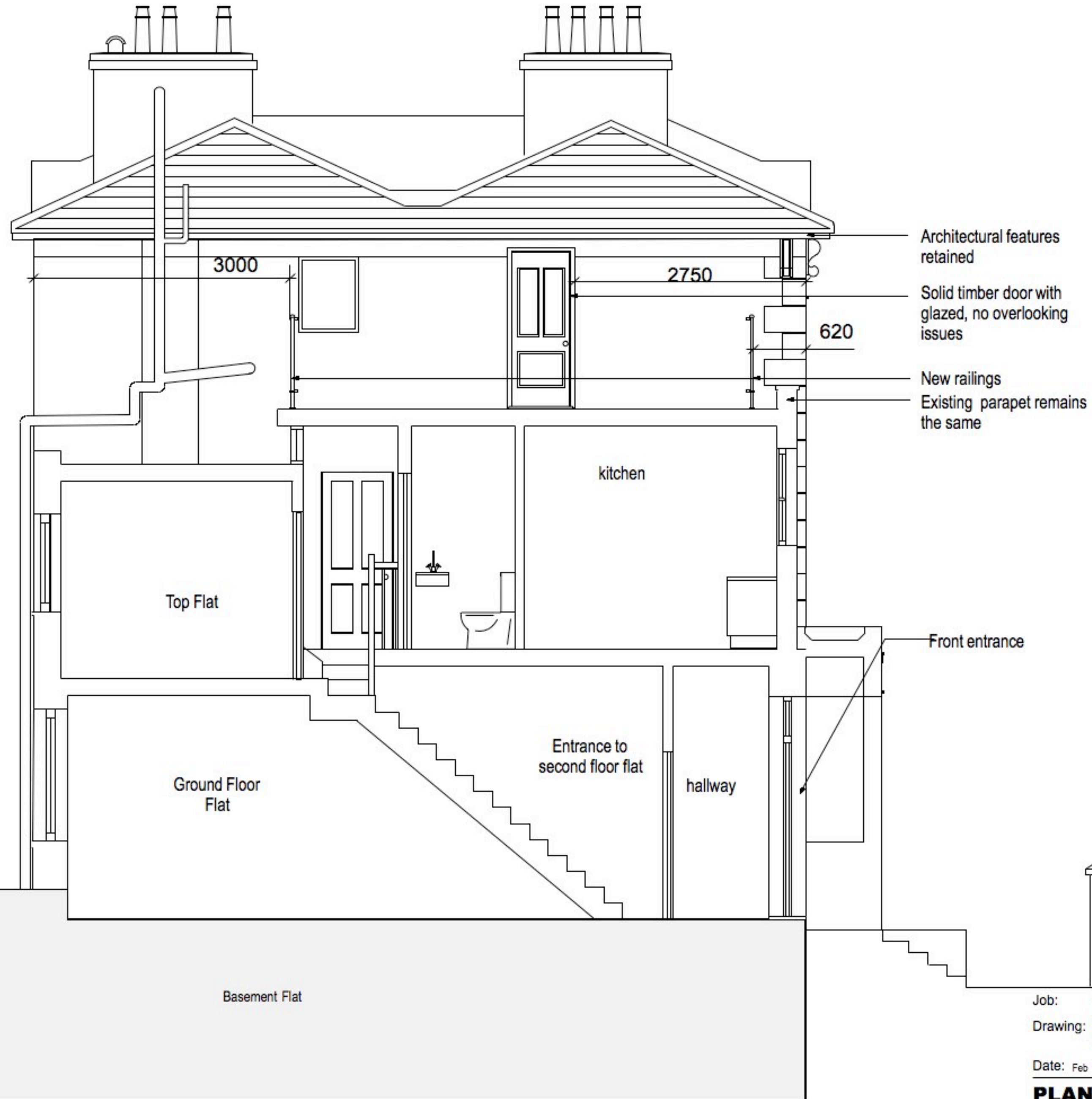

- Architectural features retained
- Solid timber door with glazed, no overlooking issues
- New railings
- Existing parapet remains the same

Lower ground floor extension recently added

Front entrance

GREVILLE ROAD

Job: 11 Greville Road Job No:
 Drawing: Section AA PROPOSED ROOF TERRACE
 Date: Feb 17 Scale: 1:50 on A3 No: 106 Rev:

PLANNING ISSUE

Lucy Zanetti ARB
 64 Fortis Green London N2 9EN m: 07736 416 301



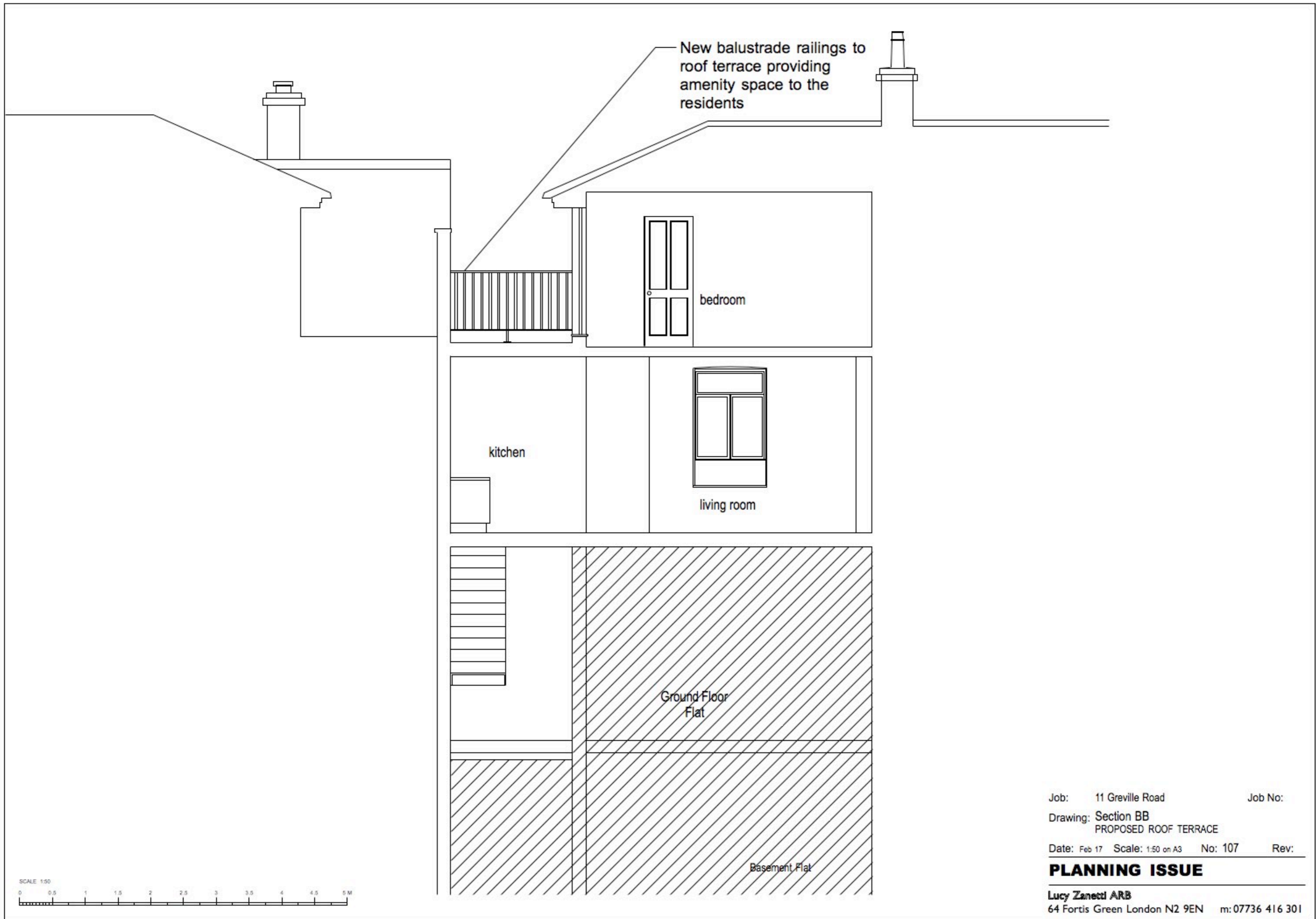



Guard rail at no.9

Balustrade railings set back from parapet and fixed to existing party wall

Architectural features retained

9

11 Greville Road

13

Job: 11 Greville Road
Drawing: Front Elevation
PROPOSED ROOF TERRACE

Job No:

Date: Feb 17 Scale: 1:50 on A3 No: 108 Rev:

PLANNING ISSUE

Lucy Zanetti ARB
64 Fortis Green London N2 9EN m:07736 416 301



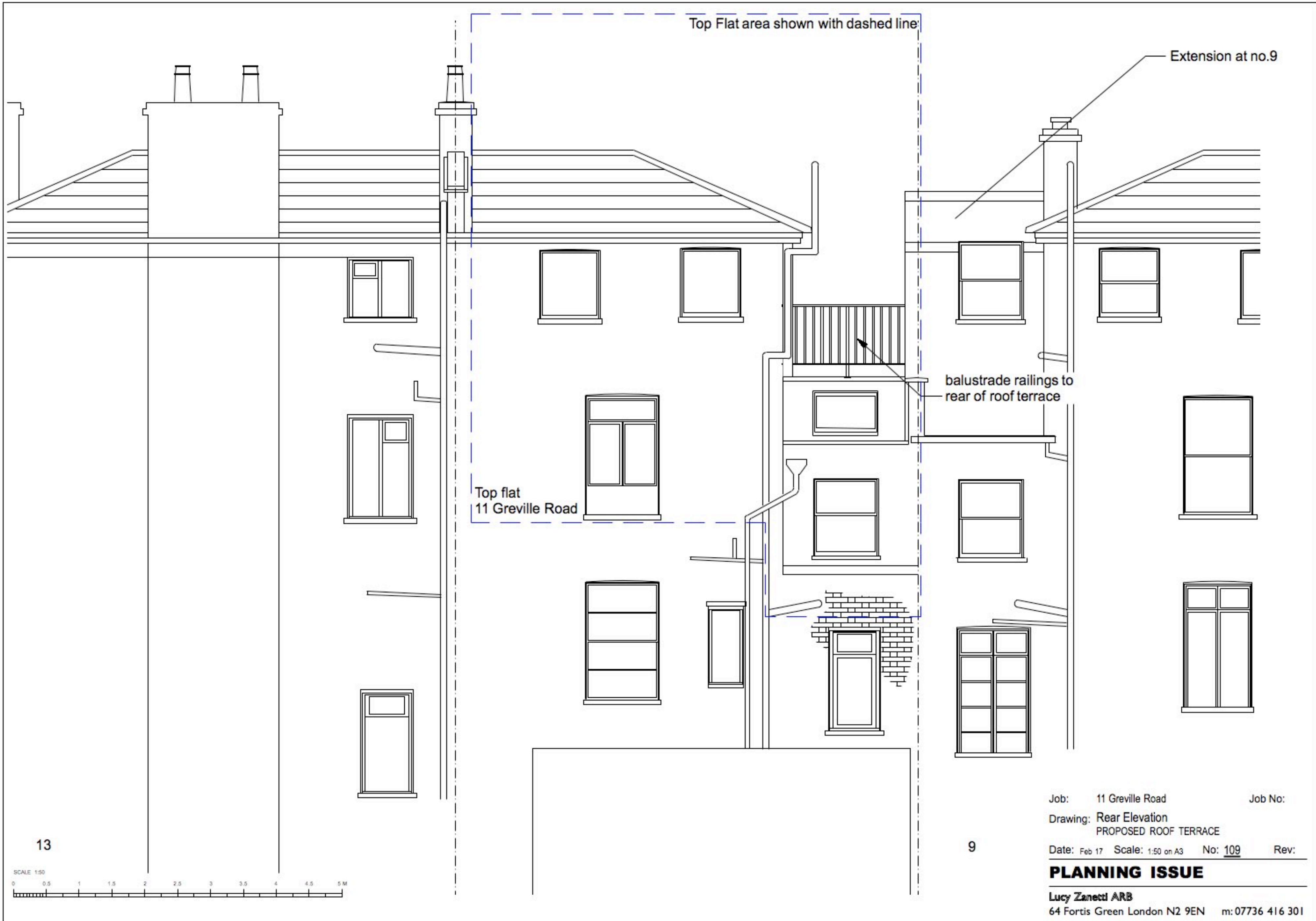

Top Flat area shown with dashed line

Extension at no.9

balustrade railings to rear of roof terrace

Top flat
11 Greville Road

Job: 11 Greville Road Job No:
 Drawing: Rear Elevation
 PROPOSED ROOF TERRACE
 Date: Feb 17 Scale: 1:50 on A3 No: 109 Rev:

PLANNING ISSUE

Lucy Zanetti ARB
 64 Fortis Green London N2 9EN m:07736 416 301

13

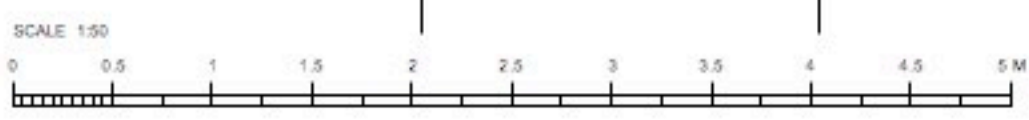

9