

email: EMILY.WHITTREGE@camden.gov.uk

REF: 2017/0734/P

PROPOSED

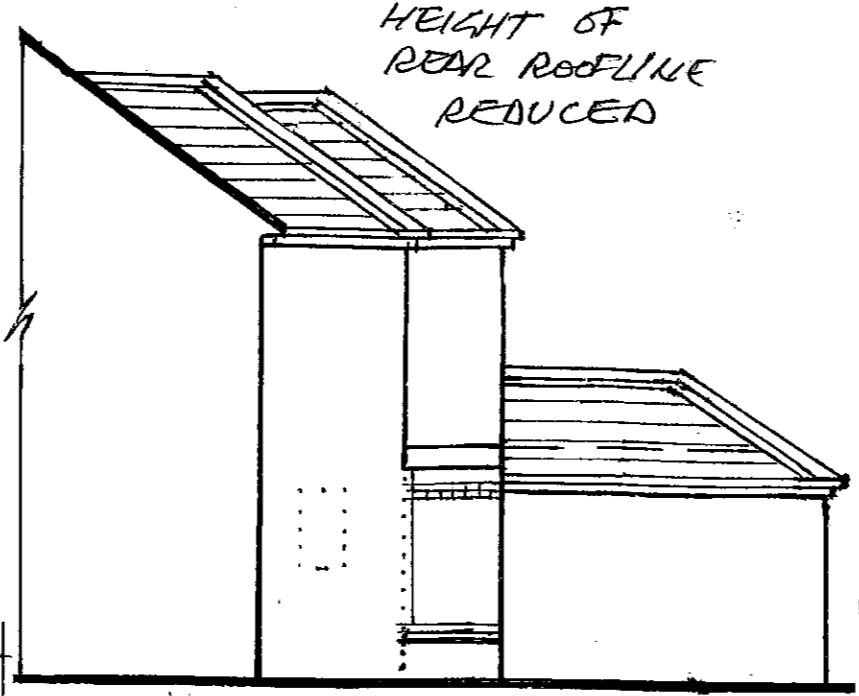
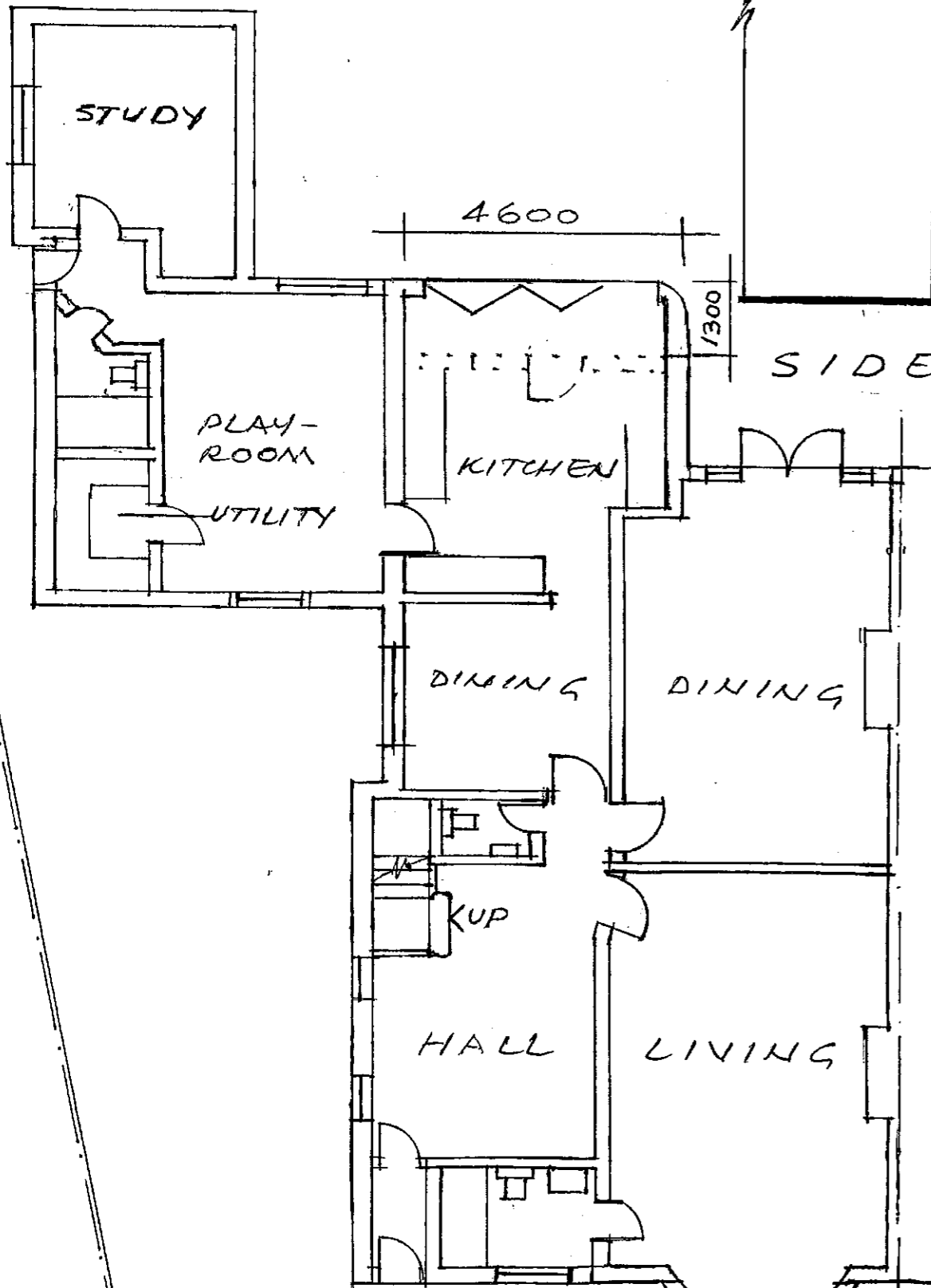

SIDE ELEVATION REAR ELEVATION

REVISION B - 8.02.2017

WIDTH OF EXISTING 2-STORY ELEMENT REDUCED
SHOWING WHAT IS ON SITE -

DOTTED LINES INDICATE EXISTING -

REVISION C - 22.2.2017

MATERIALS TO MATCH EXISTING

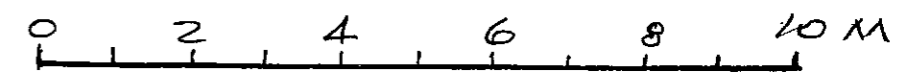

SCALE BAR - SCALE 1:100

SCALE 1:100 DNG. NO. SB/353/2C 3.1.2017
DRAWN BY J. BENAIM - 48 SPARMEDE AVENUE - WEMBLEY - HA9 8TD
020 8904 5947

PROPOSED SINGLE STOREY PART REAR EXTENSION AT
7 MENELIK ROAD - LONDON NW2 3RS

GROUND FLOOR PLAN