

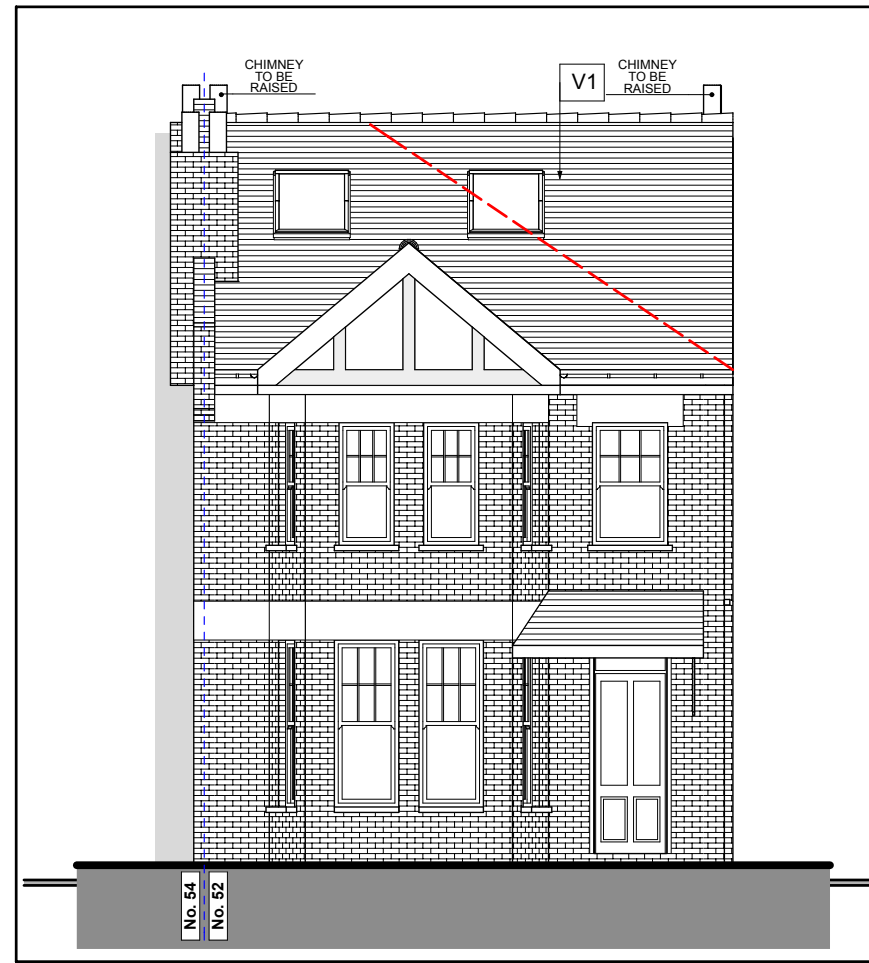

SIDE ELEVATION

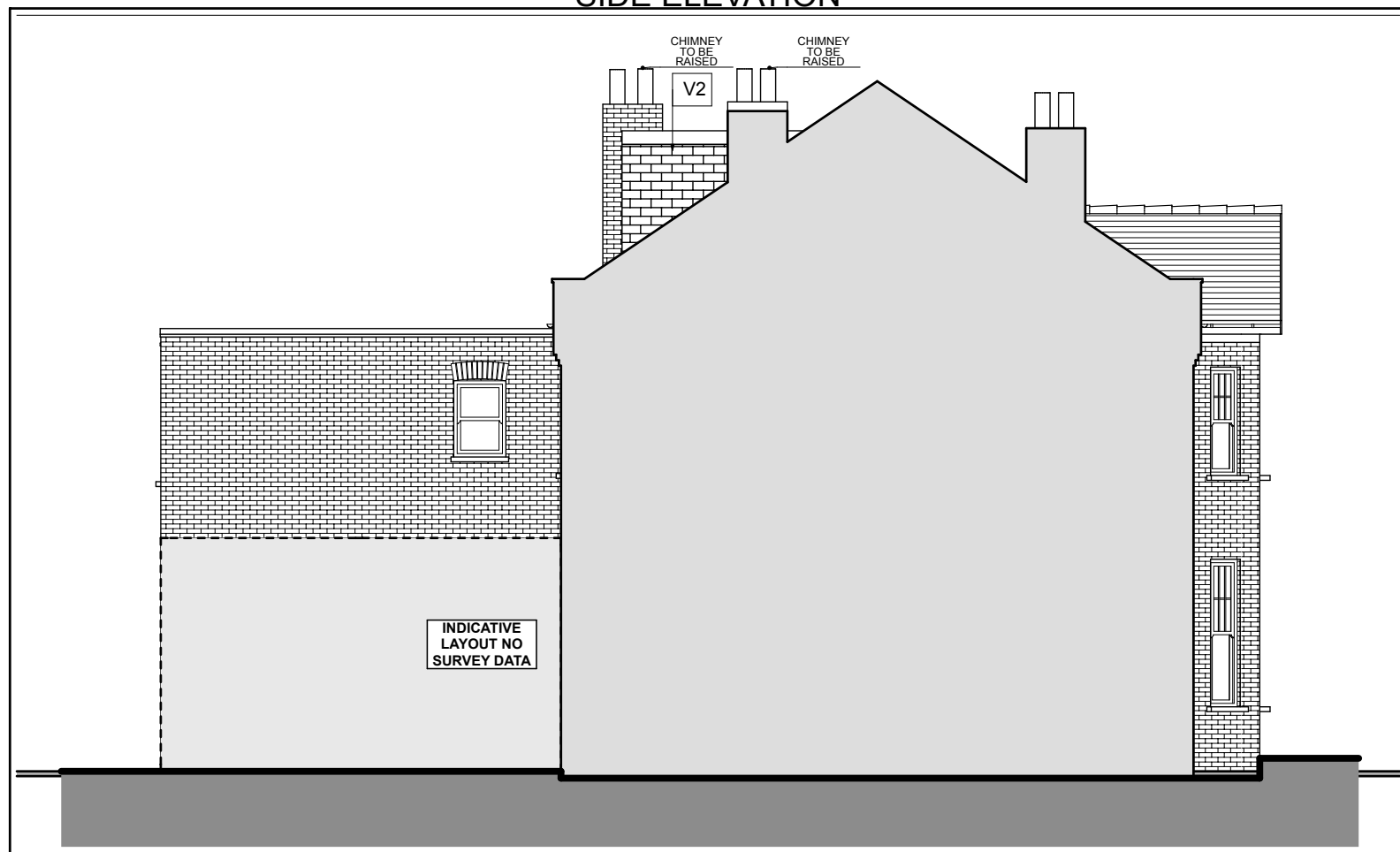

FRONT ELEVATION



SIDE ELEVATION

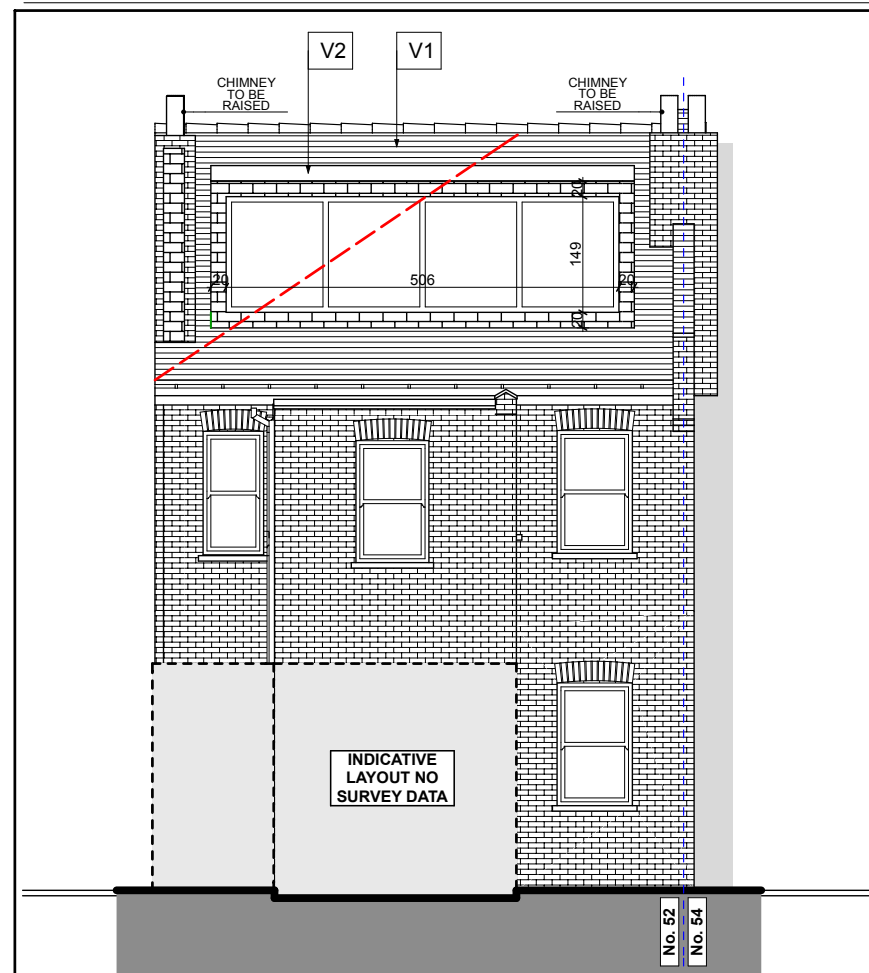

REAR ELEVATION

- REV E- RAER DORMER WALLS SETT OFF THE EAVE BY 100 CM, GLAZING REDUCED 21.09.2016
- REV D- RAER DORMER WALLS SETT OFF THE EAVE BY 80 CM, JULIETTE BALCONY 19.09.2016
- REV C- RAER DORMER WALLS SETT OFF THE EAVE BY 80 CM, GLAZING REDUCED 19.09.2016
- REV B- RAER DORMER WALLS AND ROOF SET OFF 500 mm OR MORE FROM THE EAVES, EDGES, PARTY WALL, RIDGE
- REAR DORMER GLAZING: PLACEMENT AND SIZE CHANGED
- REV A- RAER DORMER SIZE REDUCED

| REVISION HISTORY | CODE | DATE |
|------------------|------|------|
|                  |      |      |

**build LONDON**  
ARCHITECTURE

36-38 OLD DEVONSHIRE ROAD, BALHAM,  
LONDON SW12 9RB

t: 020 86733380 e: architecture@buildlondon.com www.buildlondon.com

Client  
**EMMANUEL BRANDARIZ**

Job Title  
**H2G REAR DORMER LOFT  
CONVERSION**

52B SARRE ROAD, LONDON, NW2 3SL

Drawing Title  
**ELEVATIONS - PROPOSED**

|          |            |            |            |
|----------|------------|------------|------------|
| Drawn by | Date       | Checked by | Date       |
| NP       | 21.09.2016 | MT         | 21.09.2016 |

|          |                |
|----------|----------------|
| Scale    | Drawing Status |
| 1:100@A3 | PLN            |

|                |          |
|----------------|----------|
| Drawing number | Revision |
| 16181_PLN_04   | E        |

