

Second Floor Plan
Scale - 1:100

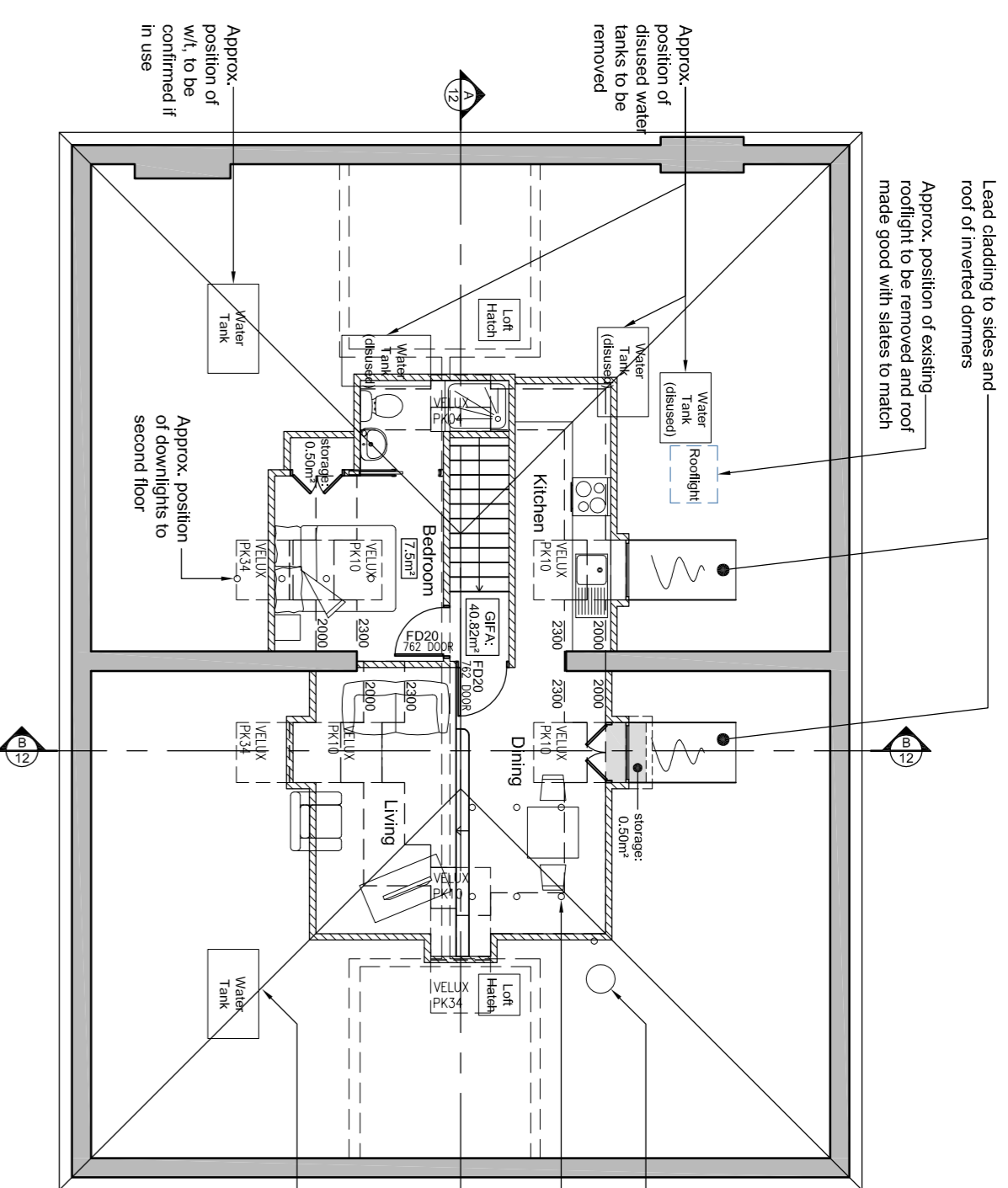

Attic Floor Plan
Scale - 1:100
GIA: 40.40m²

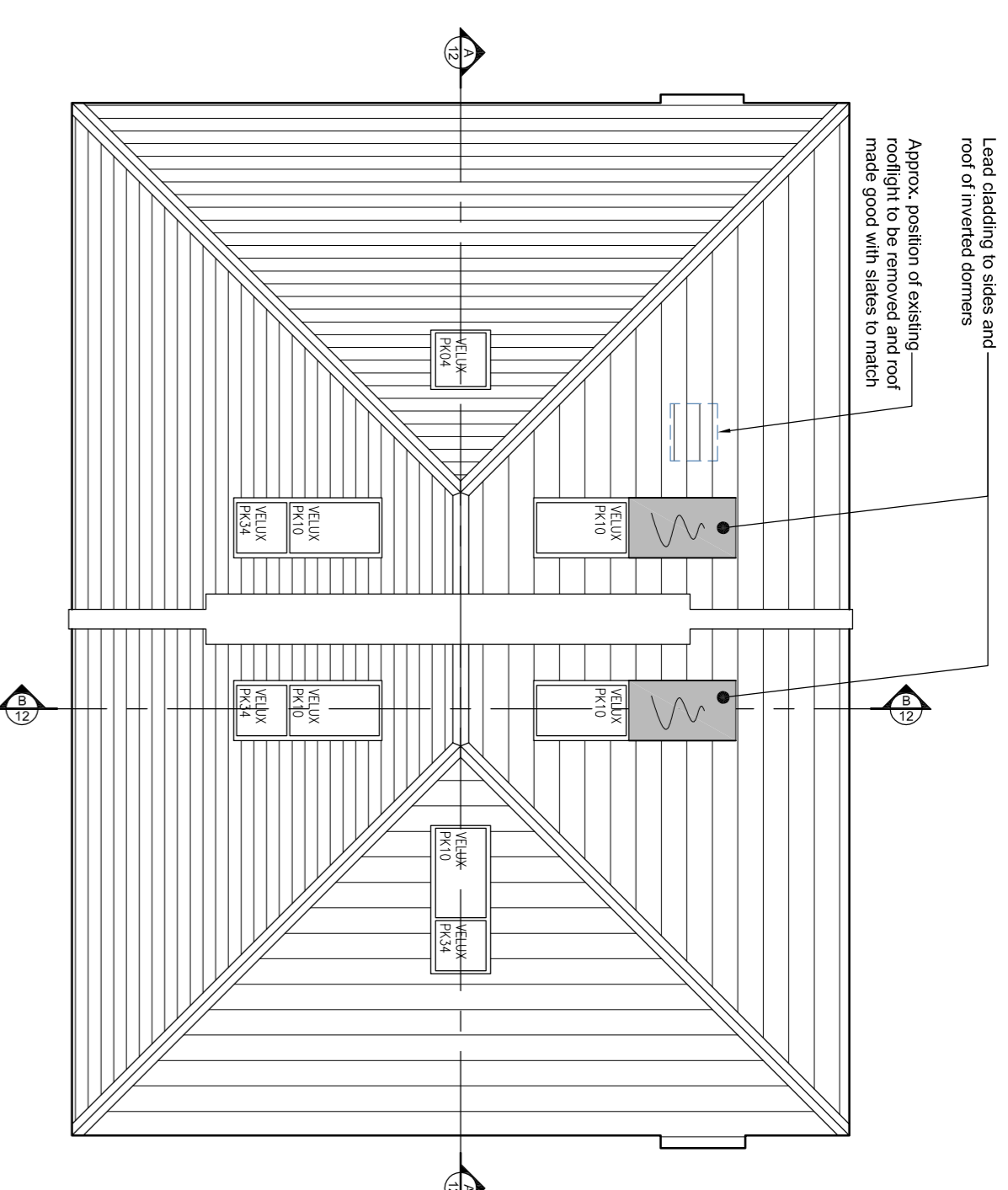

Roof Plan
Scale - 1:100

Roof windows in similar location to approved application ref. 2015/5893/P

GIFA = 40.82m² (third floor)
2m high area = 34.80m²
% of floorspace greater than 2m high = 85%
2.3m high area = 22.36m²
% of floorspace greater than 2.3m high = 55%

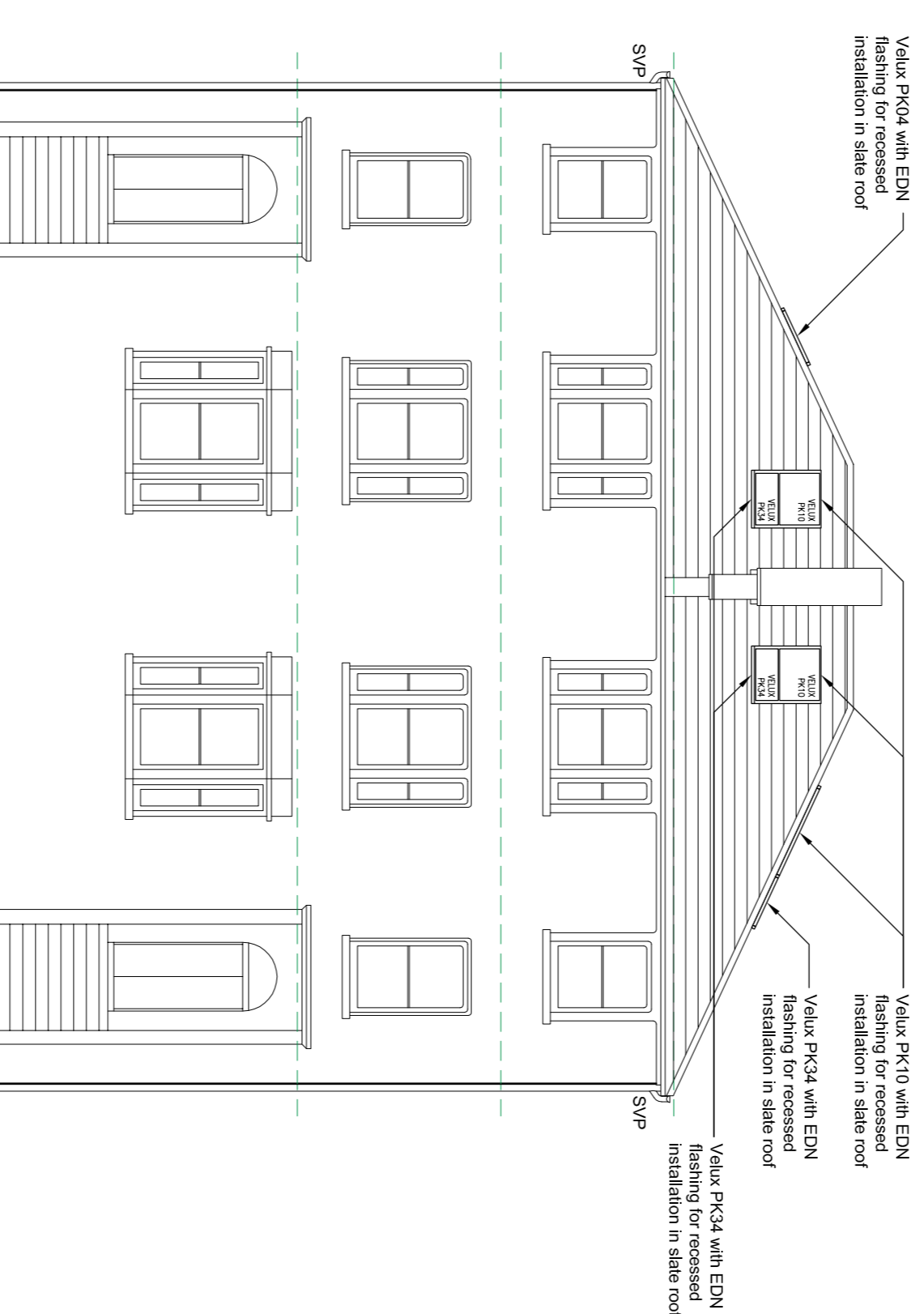

Front Elevation
Scale - 1:100

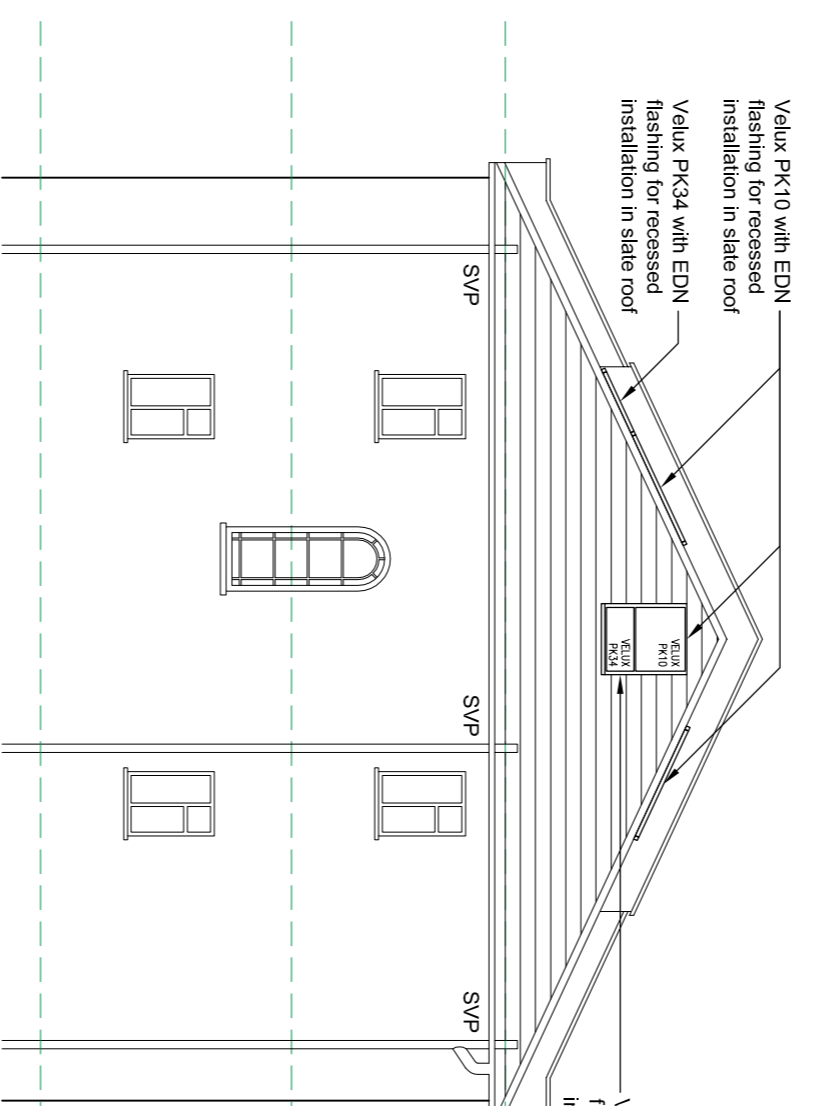

Partial Side Elevation
Scale - 1:100

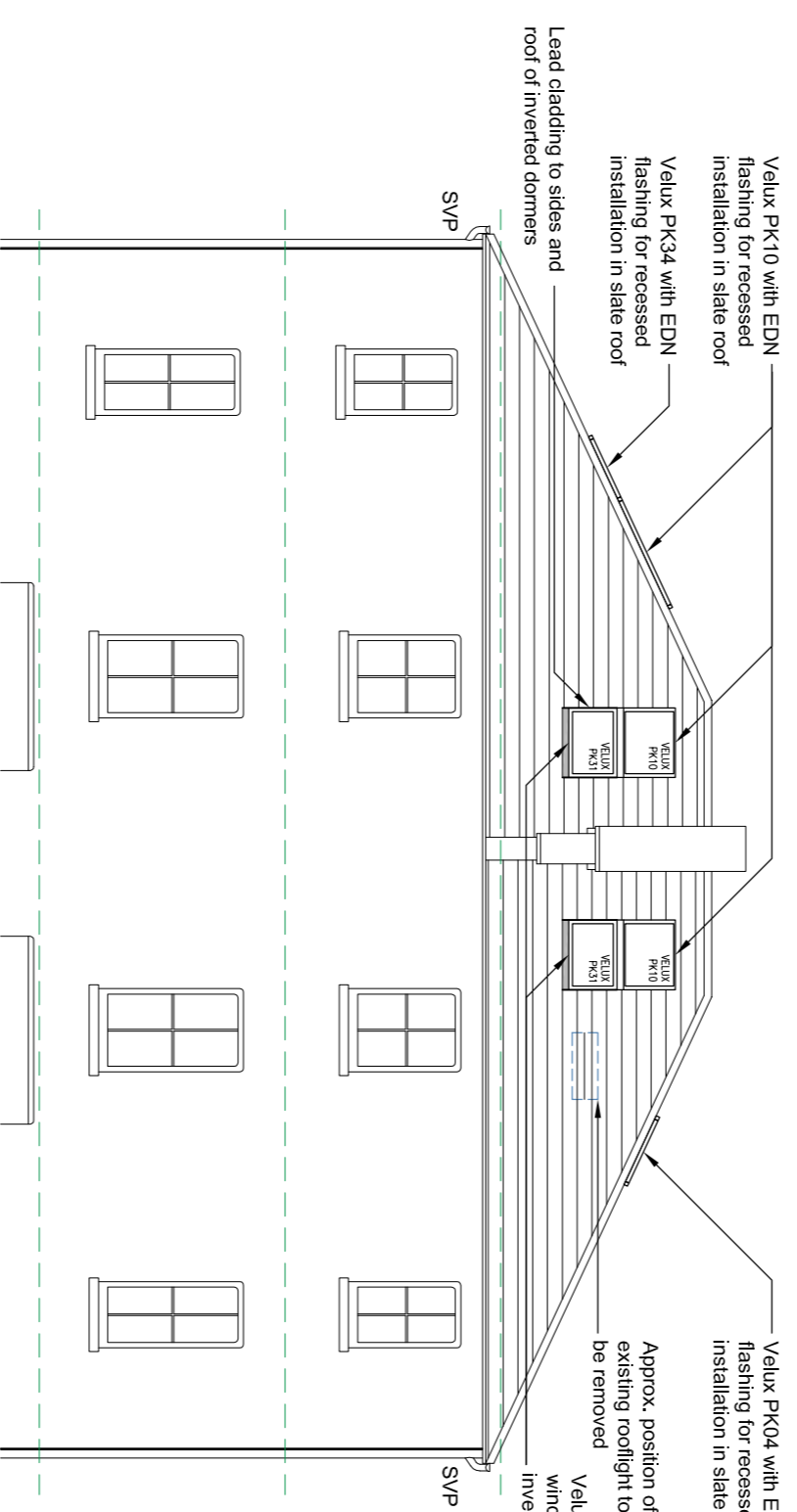

Partial Rear Elevation
Scale - 1:100

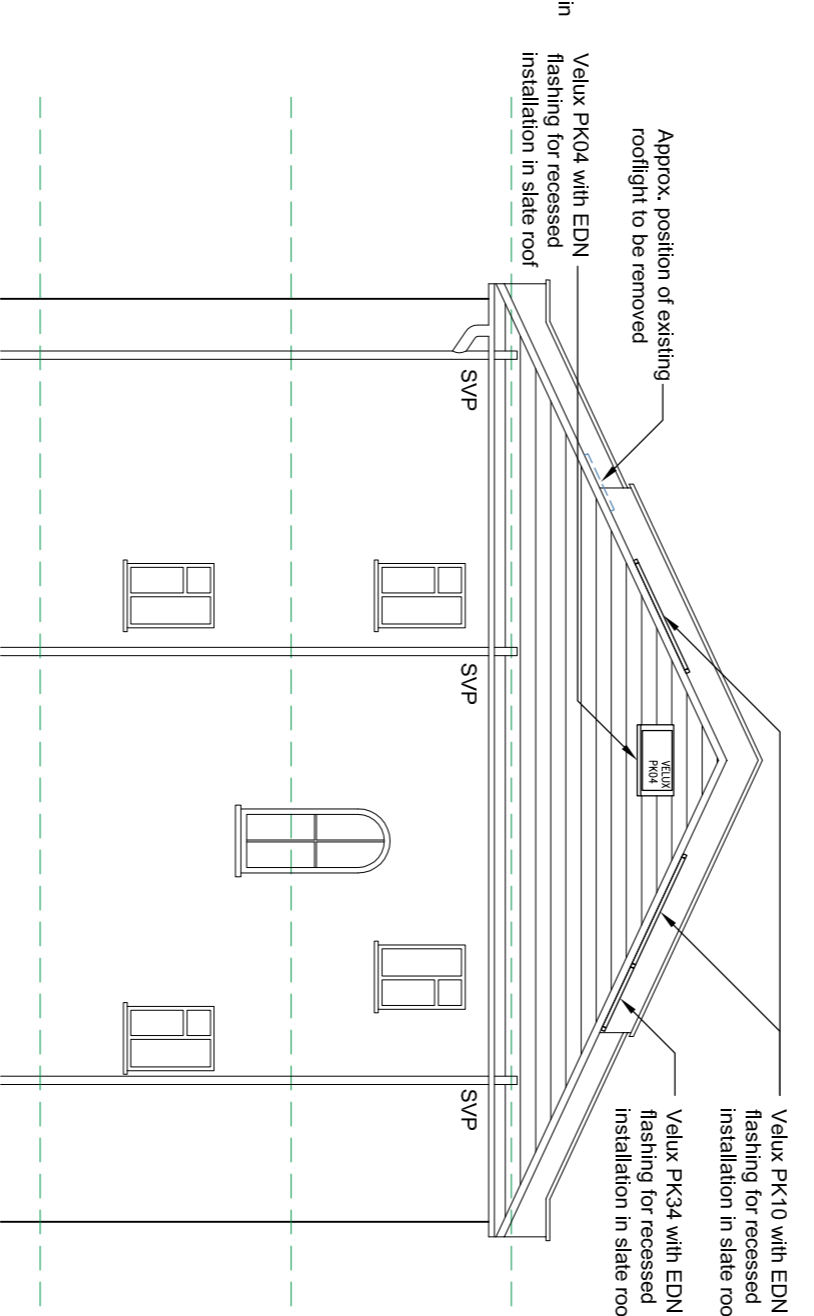

Partial Side Elevation
Scale - 1:100

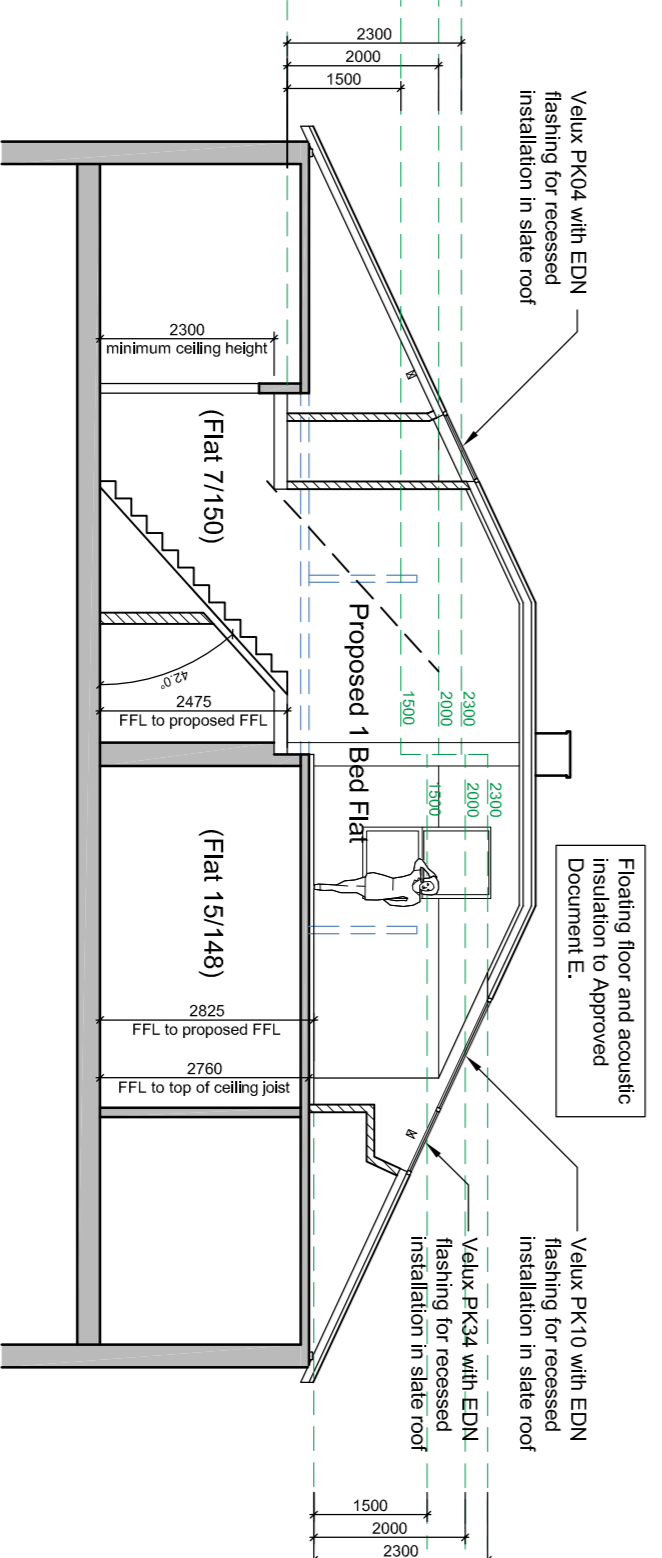

Indicative Partial Front Section A-A
Scale - 1:100

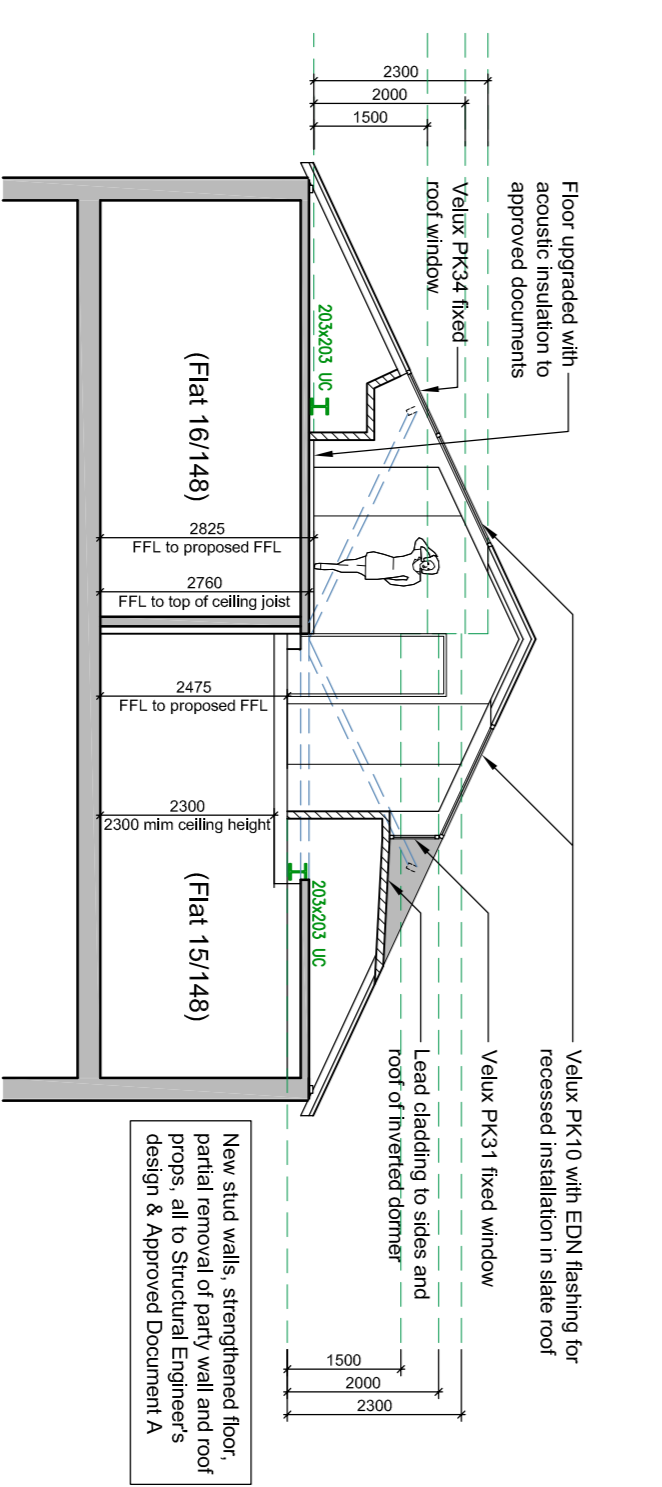

Indicative Partial Side Section B-B
Scale - 1:100

All work to conform to current Building Regulations and Approved Documents

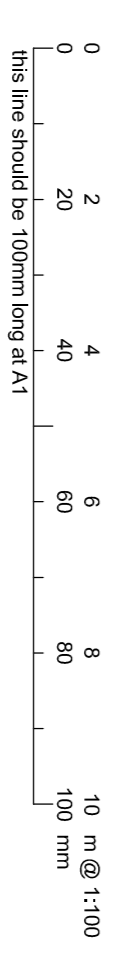

Rev.	Date	Description
A	Feb 17	Flat re-designed with lowered floor and windows

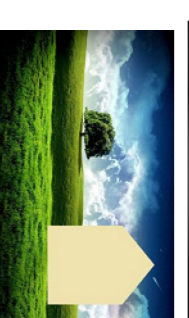

Aubrey Technical Services
Architectural Design Consultants
The Loft, 4 A Abbotswood Court
Hertfordshire
MK44 2JY
01462 29793
info@aubreytechnicalservices.co.uk
www.aubreytechnicalservices.co.uk

Project:
Proposed Attic Conversion to Form New Flat at 148-150 Abbey Road London, NW6 4SR

Drawing Title:
Plans, Elevations and Sections as Proposed

Date:	Scale:	Drawing No:	Revision:
Nov 16	1:100	L1116/12	Rev. A