

Existing Section C-C

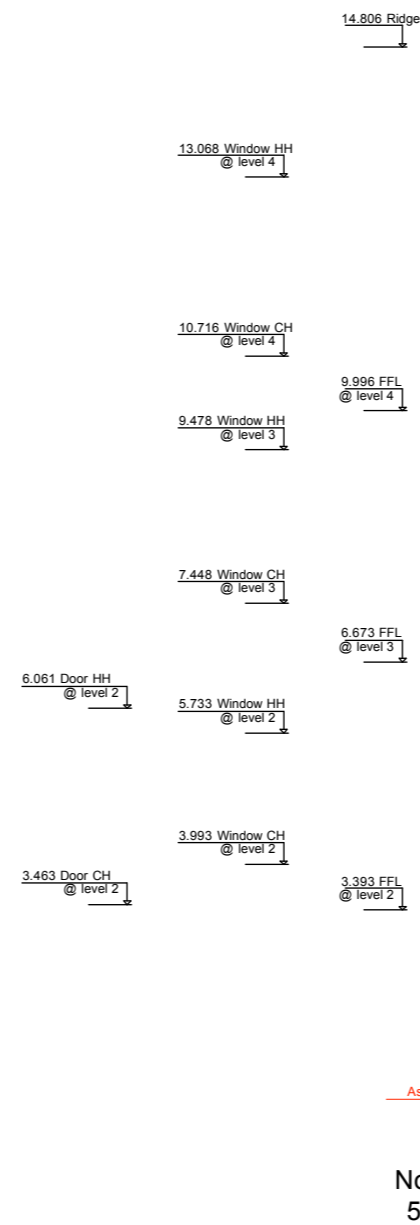

Existing Section D-D

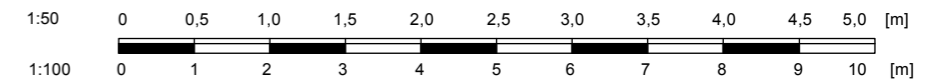

EXISTING SECTIONS C-C & D-D

REV.	DATE	DESCRIPTION	REV.	DATE	DESCRIPTION	REV.	DATE	DESCRIPTION	NOTE:	CLIENT:	PROJECT:	Simon Miller Architects Ltd 1033 B Finchley Road Temple Fortune London NW11 7ES Tel: 020 8201 9875 Web: simonmillerarchitects.com Email: simon@simonmillerarchitects.com	DATE:	JANUARY 2017	
									ALL DIMENSIONS ARE IN MILLIMETERS. INCONSISTENCIES ARE TO BE REPORTED TO THE ARCHITECT IMMEDIATELY.	ANDREW AND KATE WETTERN	INTERNAL REFURBISHMENT & NEW RELOCATED STAIR			DRAWN BY:	OR
									COPYRIGHT IS HELD BY SIMON MILLER ARCHITECTS LTD	SITE:	DRAWING TITLE:			SCALE:	1:100 @ A3
										61B CANFIELD GARDENS SOUTH HAMPSTEAD LONDON NW6 3JL	EXISTING SECTIONS C-C & D-D			DRAWING NO.:	422 EX06
														REVISION:	