

**CLIENT:**  
Mr & Mrs Bull

**JOB TITLE:**  
PROPOSED REPLACEMENT OF ROOF TO FACILITATE LOFT CONVERSION INCLUDING FRONT AND SIDE DORMER WINDOWS AND CREATION OF RAISED TERRACE; ERECTION OF TWO BAY-WINDOWS AND PORCH EXTENSION AT THE FRONT AND CONVERSION OF GARAGES INTO HABITABLE SPACE AT GROUND FLOOR LEVEL

at:  
3 INVERFORTH CLOSE  
LONDON  
NW3 7EX

**DRAWING TITLE:**  
PROPOSED SECTION CC

**SCALE:** 1:100

**DATE:** 08/02/2017

**DRAWING NUMBER:** PL/09A

**REVISIONS:**

Revision A (08.02.2017): Proposed erection of a 400mm screen and proposed reduction of the southern slope overhang to match the existing.

CAMDEN REFERENCE No 2016/6953/P

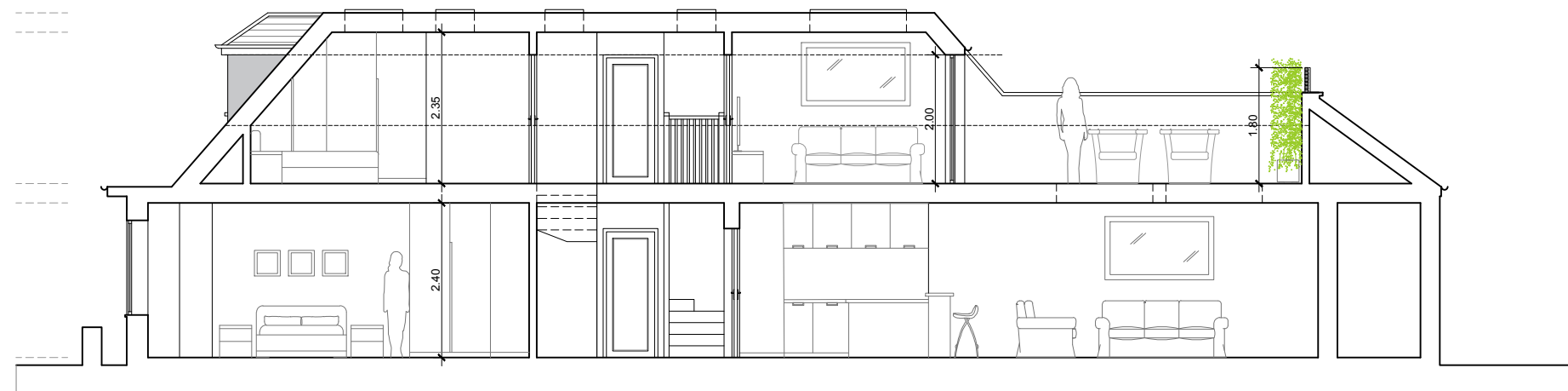

PROPOSED SECTION CC

A.D.A Architectural  
Design Ltd  
UNIT 2, BREASY PLACE,  
BURROUGHS GARDENS  
HENDON, LONDON  
NW4 4AT  
TEL: 020 8202 1766  
info@ada-architecture.co.uk