



CLIENT:
Mr & Mrs Bull

JOB TITLE:
PROPOSED REPLACEMENT OF ROOF TO FACILITATE LOFT CONVERSION INCLUDING FRONT AND SIDE DORMER WINDOWS AND CREATION OF RAISED TERRACE; ERECTION OF TWO BAY-WINDOWS AND PORCH EXTENSION AT THE FRONT AND CONVERSION OF GARAGES INTO HABITABLE SPACE AT GROUND FLOOR LEVEL

at:
3 INVERFORTH CLOSE
LONDON
NW3 7EX

DRAWING TITLE:
EXISTING AND PROPOSED SOUTH SIDE ELEVATION

SCALE: 1:100

DATE: 08/02/2017

DRAWING NUMBER: PL/07A

REVISIONS:
Revision A (08.02.2017): Proposed erection of a 400mm screen and proposed reduction of the southern slope overhang to match the existing.

CAMDEN REFERENCE No 2016/6953/P



EXISTING SOUTH SIDE ELEVATION

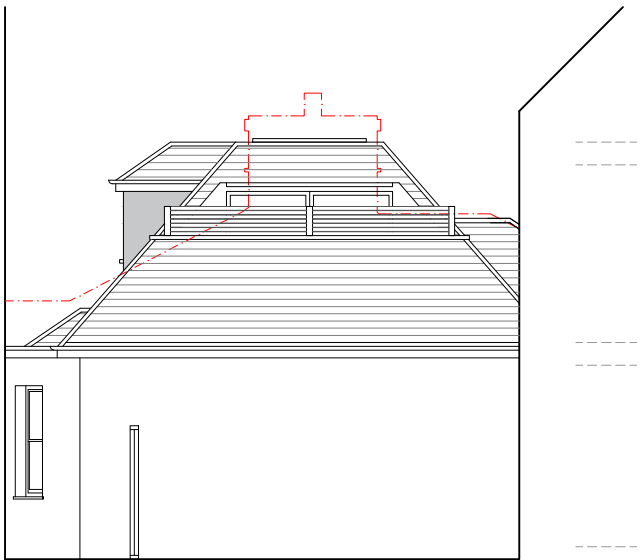

PROPOSED SOUTH SIDE ELEVATION

A.D.A Architectural
Design Ltd
UNIT 2, BREASY PLACE,
BURROUGHS GARDENS
HENDON, LONDON
NW4 4AT
TEL: 020 8202 1766
info@ada-architecture.co.uk