

Ridge 19.68 AOD
+ 2727

Second Floor 16.40 IRI AOD

First Floor Rear 15.76 IRI AOD

First Floor 13.22 IRI AOD

First Floor Rear 12.81 IRI AOD

Ground floor 10.00 IRI AOD

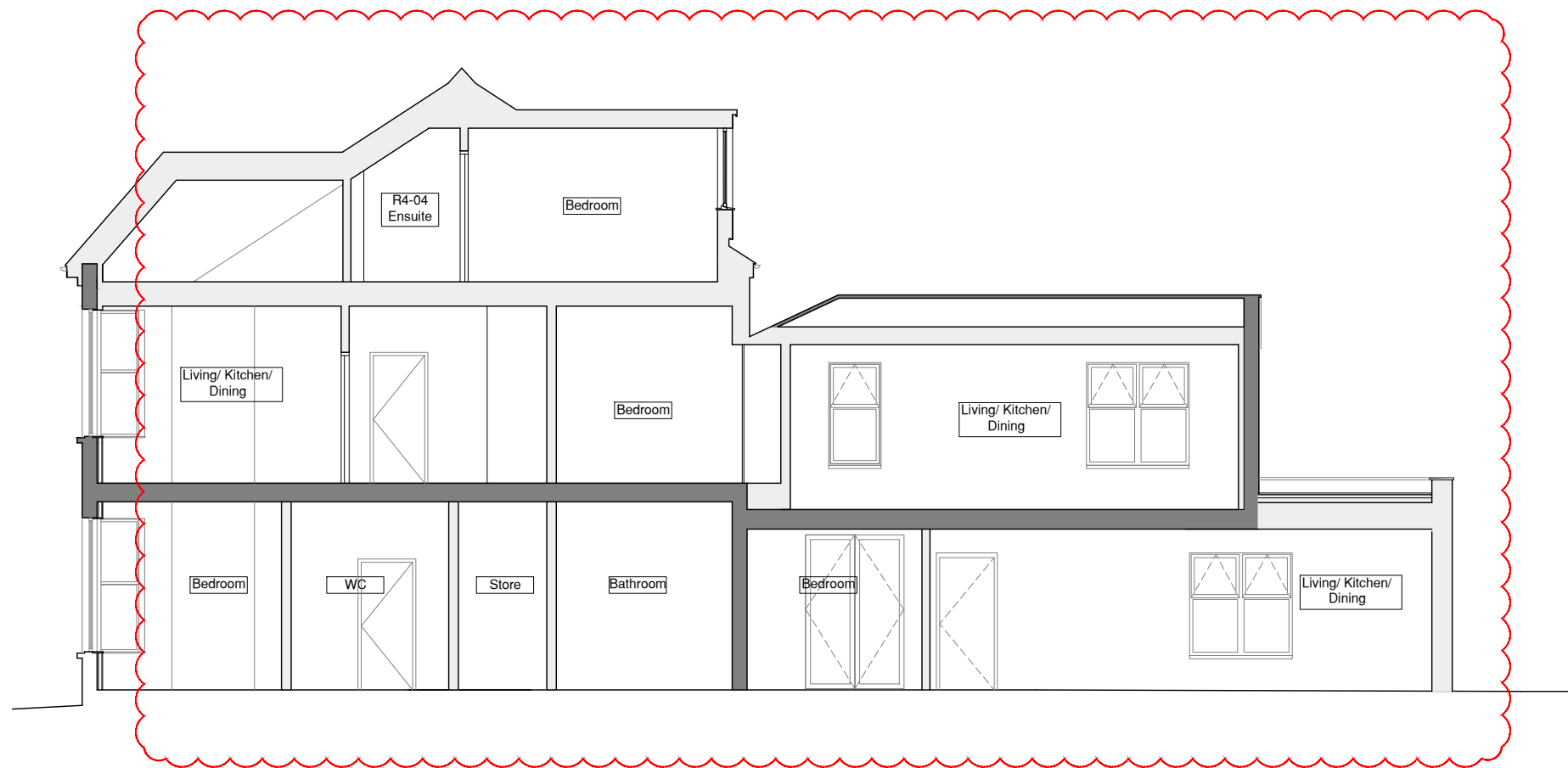

01 PROPOSED SECTION BB
A310 SCALE AT 1:100



date	rev	revisions
20.10.16	P1	Single-storey extension to ground floor at rear, dormer to rear outrigger
19.01.17	P2	Rear dormer omitted, rear line of Ground Floor Extension omitted, internal arrangement amended, green roof added
22.02.17	P3	Rear extension depth amended

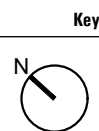

Key key plan

notes

DMFK Architects Ltd take no responsibility for dimensions obtained by scaling from this drawing. If no dimension is shown the recipient must ascertain the dimension specifically from the architect or by site measurement and may not rely on the drawing. Supply of the drawing in digital form is solely for convenience and no reliance may be placed on any data in digital form. All data must be checked against hard copy. This drawing is issued for design intent only and should not be used for construction unless stated.

copyright
This drawing is the property of dMFK Architects Ltd. No disclosure or copy of it may be made without the written permission of dMFK Architects Ltd.



DE METZ FORBES KNIGHT ARCHITECTS

the old library 119 cholmley gardens london nw6 1aa t 020 7435 1144 f 020 7435 0884 mail info@dmfk.co.uk		drawing title	
project	195 Fordwych Road, London, NW2 3NH	SECTION BB Proposed	
client	Stephen Altman	scale at A1	scale at A3
		1:50	1:100
		project no.	drawing no.
		2039	A310
		drawn	date
		JP	AUG 16
		revision	
		P3	