

Ridge 19.68 AOD  
+ 2727

Second Floor 16.40 ffl AOD

First Floor Rear 15.76 ffl AOD

First Floor 13.22 ffl AOD

First Floor Rear 12.81 ffl AOD

Ground floor 10.00 ffl AOD

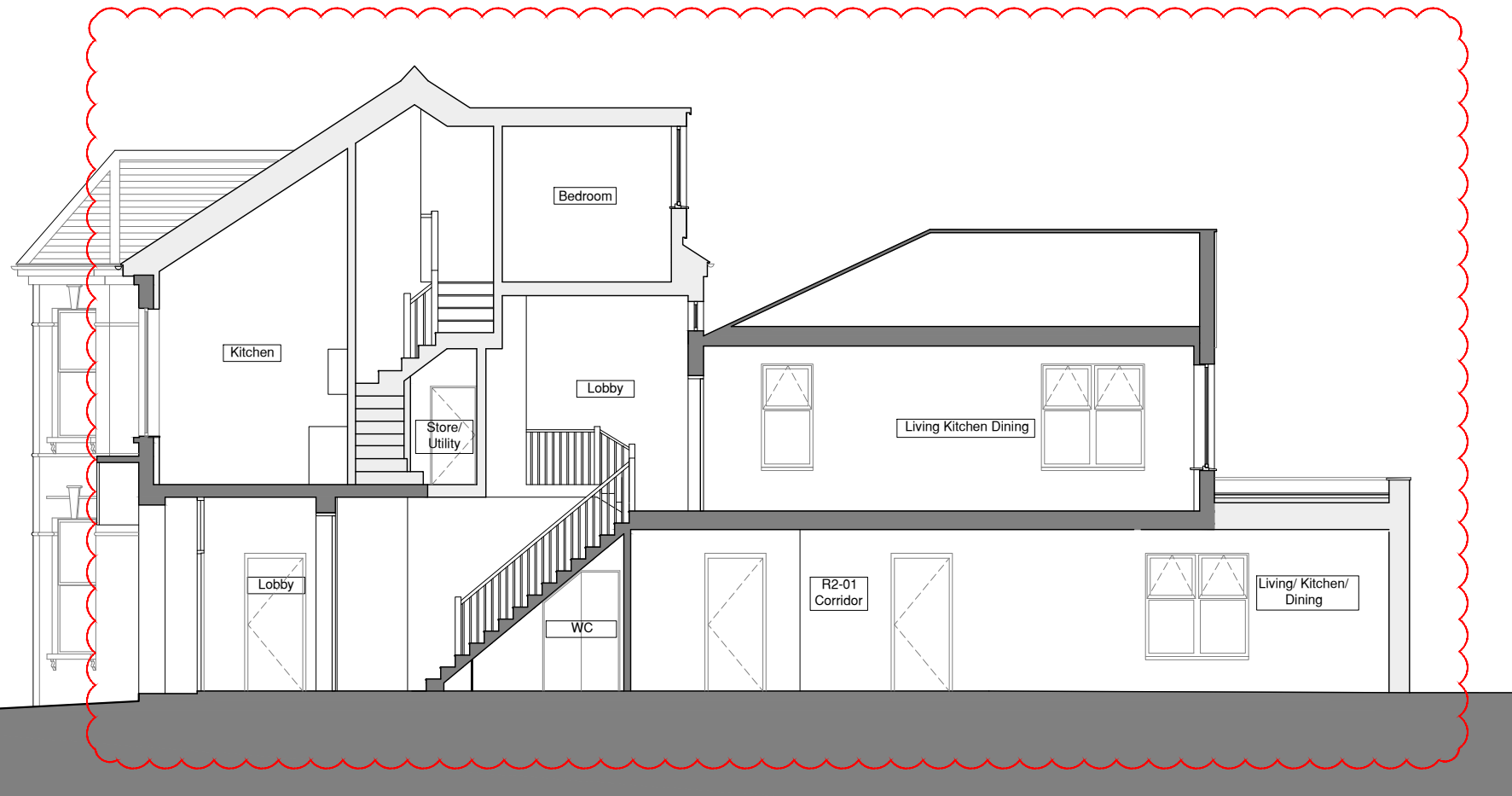

01 PROPOSED SECTION AA  
A300 SCALE AT 1:100



date	rev	revisions
19.10.16	P1	Ground Floor rear extension added, rear dormer window added
19.01.17	P2	Rear dormer omitted, rear line of Ground Floor Extension omitted, internal arrangement amended, green roof added
22.02.17	P3	Rear extension depth amended, internal arrangement amended

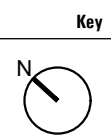

Key key plan

notes

DMFK Architects Ltd take no responsibility for dimensions obtained by scaling from this drawing. If no dimension is shown the recipient must ascertain the dimension specifically from the architect or by site measurement and may not rely on the drawing. Supply of the drawing in digital form is solely for convenience and no reliance may be placed on any data in digital form. All data must be checked against hard copy. This drawing is issued for design intent only and should not be used for construction unless stated.

**copyright**  
This drawing is the property of dMFK Architects Ltd. No disclosure or copy of it may be made without the written permission of dMFK Architects Ltd.

**DE METZ FORBES KNIGHT ARCHITECTS**  
the old library 119 cholmley gardens london nw6 1aa t 020 7435 1144 f 020 7435 0884 mail info@dmfk.co.uk

project 195 Fordwych Road, London, NW2 3NH

client Stephen Altman

scale at A1 1:50

project no. 2039

drawing title SECTION AA Proposed

scale at A3 1:100

drawing no. A300

drawn JP

revision

date AUG 16

P3

