

PROPOSED BASEMENT PLAN

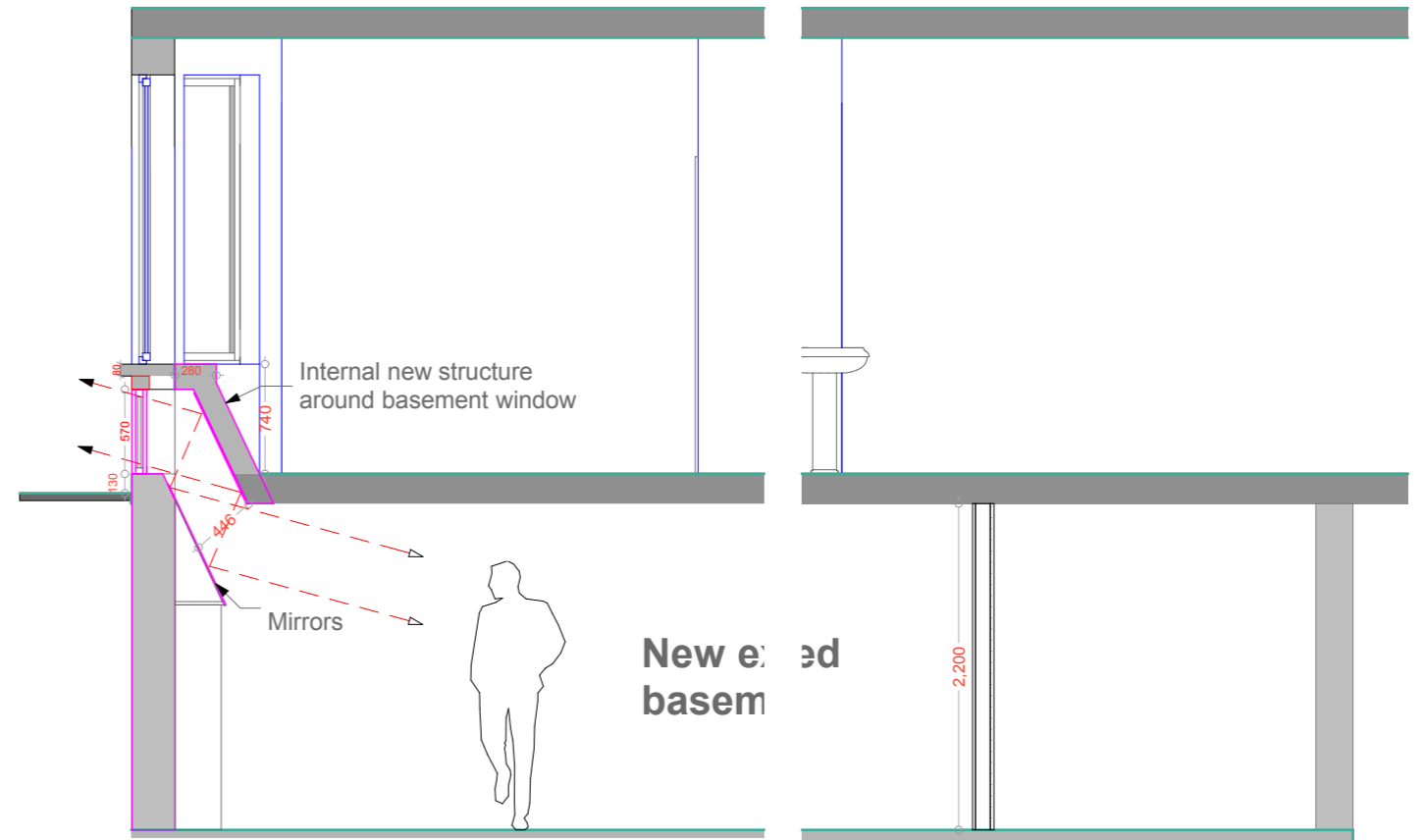

PROPOSED BASEMENT SECTION

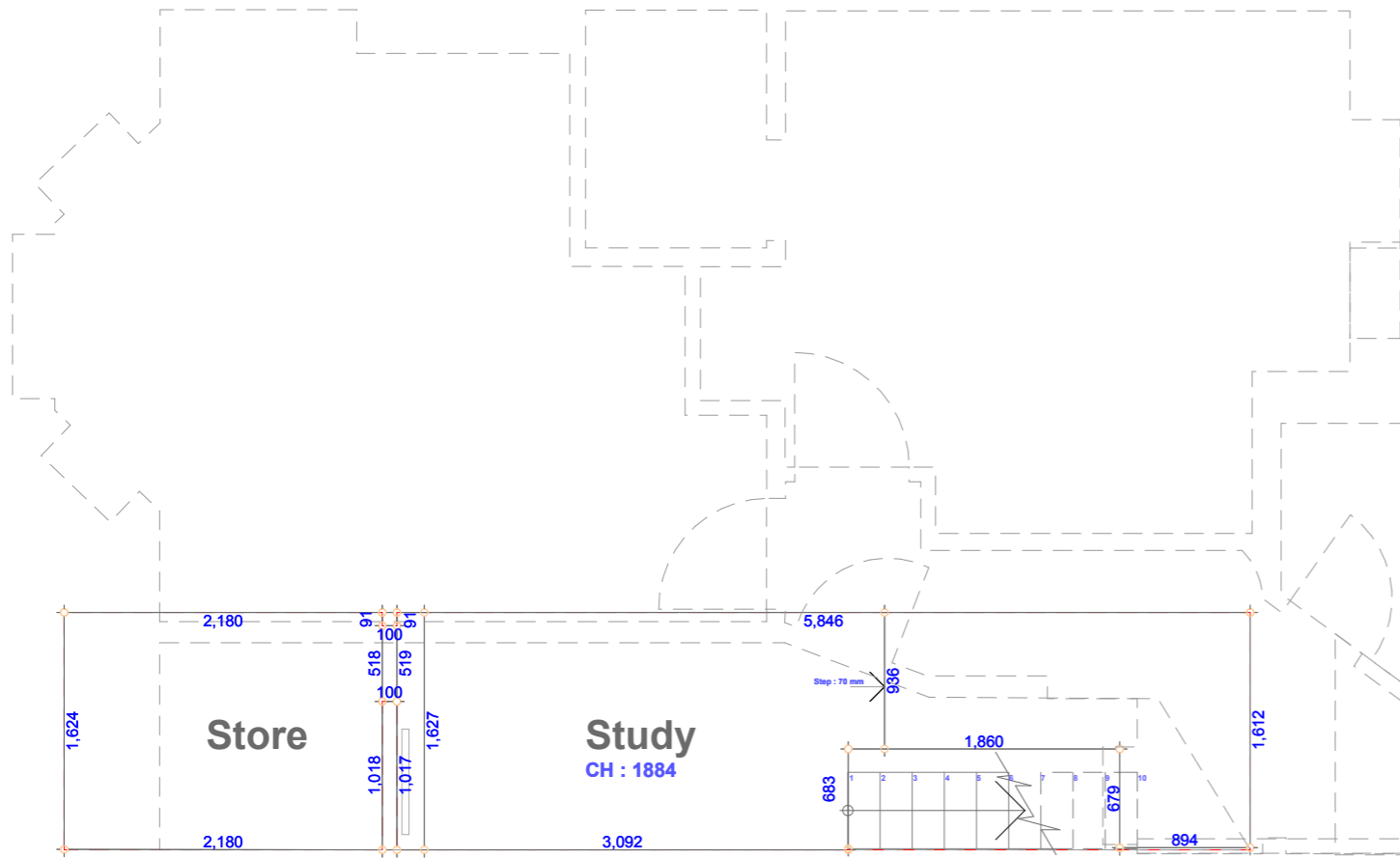

EXISTING BASEMENT PLAN

Project: 4 Ingham Road, London NW6 1DE

Client: Mr. & Mrs. O'Connor
Project No:281

Date: Feb 2017

Dwgs: Plans & Section
Scale: 1: 100

Dwg No : PP/ 281/04
Rev. :

© THIS DRAWING IS PROTECTED BY THE, COPYRIGHT, DESIGN & PATENTS ACT 1988 & MAY NOT BE COPIED OR REPRODUCED IN ANY FORM WITHOUT THE PRIOR CONSENT OF ADMC LT.

ADMC Ltd.
Architectural Design & Management Co.

7 Ridge Hill, London NW11 8PN. SE-020 892 8825 E: admcltd@btinternet.com